

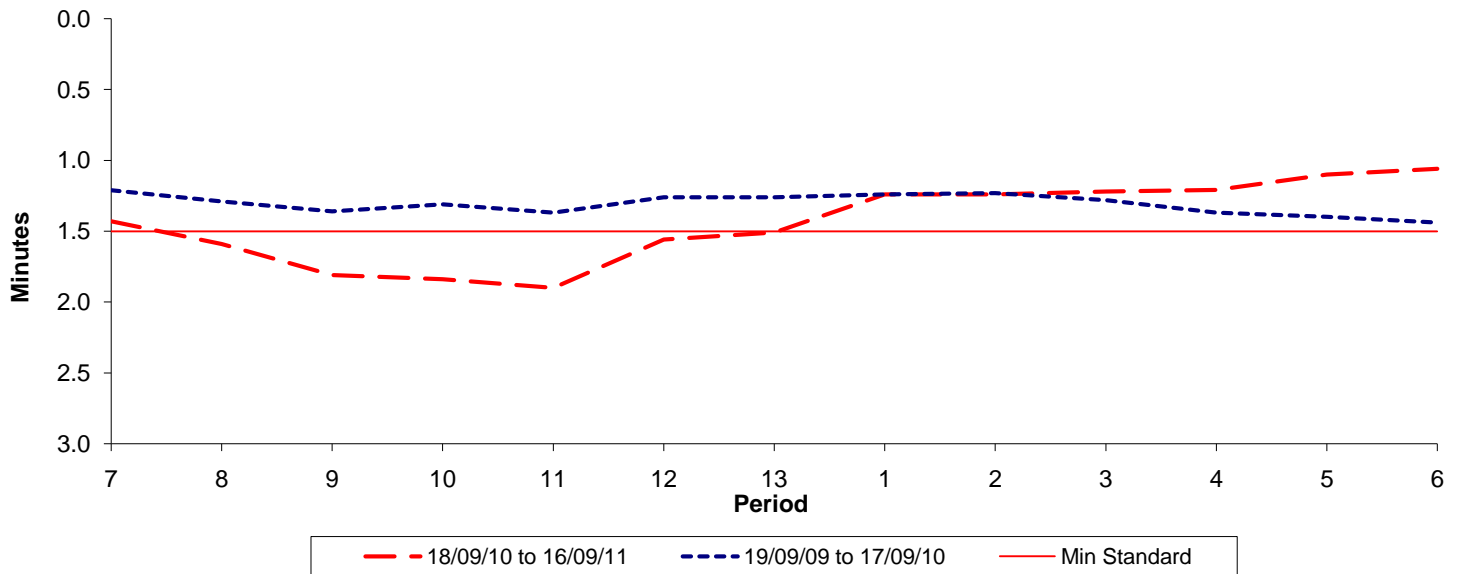

Reliability Performance (High Frequency)

Excess Waiting Time (minutes)



Date Range / Period	7	8	9	10	11	12	13	1	2	3	4	5	6
18/09/10 to 16/09/11	1.43	1.59	1.81	1.84	1.90	1.56	1.51	1.24	1.24	1.22	1.21	1.10	1.06
19/09/09 to 17/09/10	1.21	1.29	1.36	1.31	1.37	1.26	1.26	1.24	1.23	1.28	1.37	1.40	1.44
Min Standard	1.50	1.50	1.50	1.50	1.50	1.50	1.50	1.50	1.50	1.50	1.50	1.50	1.50

Excess Waiting Time figures are based on 12 weeks data

Kilometre Performance

% Kilometres Operated

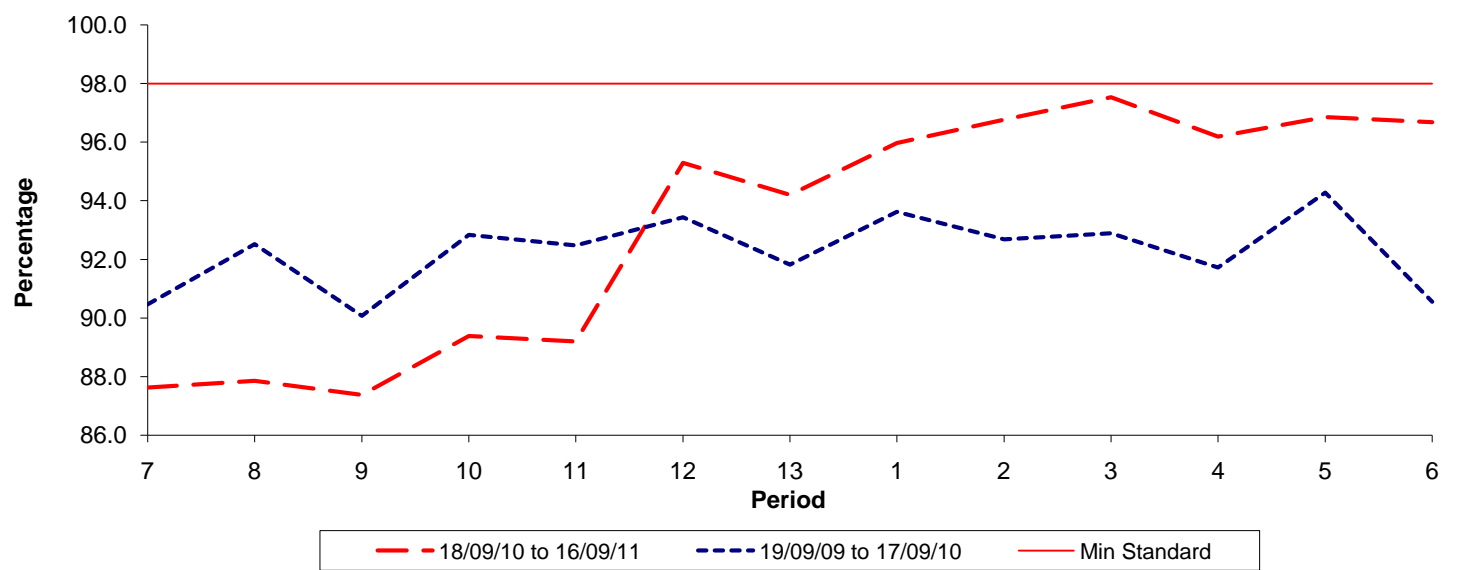

Date Range / Period	7	8	9	10	11	12	13	1	2	3	4	5	6
18/09/10 to 16/09/11	87.62	87.86	87.37	89.38	89.20	95.29	94.20	95.97	96.76	97.53	96.19	96.85	96.68
19/09/09 to 17/09/10	90.47	92.52	90.08	92.84	92.48	93.44	91.83	93.62	92.68	92.89	91.73	94.28	90.56
Min Standard	98.00	98.00	98.00	98.00	98.00	98.00	98.00	98.00	98.00	98.00	98.00	98.00	98.00

Kilometre figures are based on 4 weeks data