

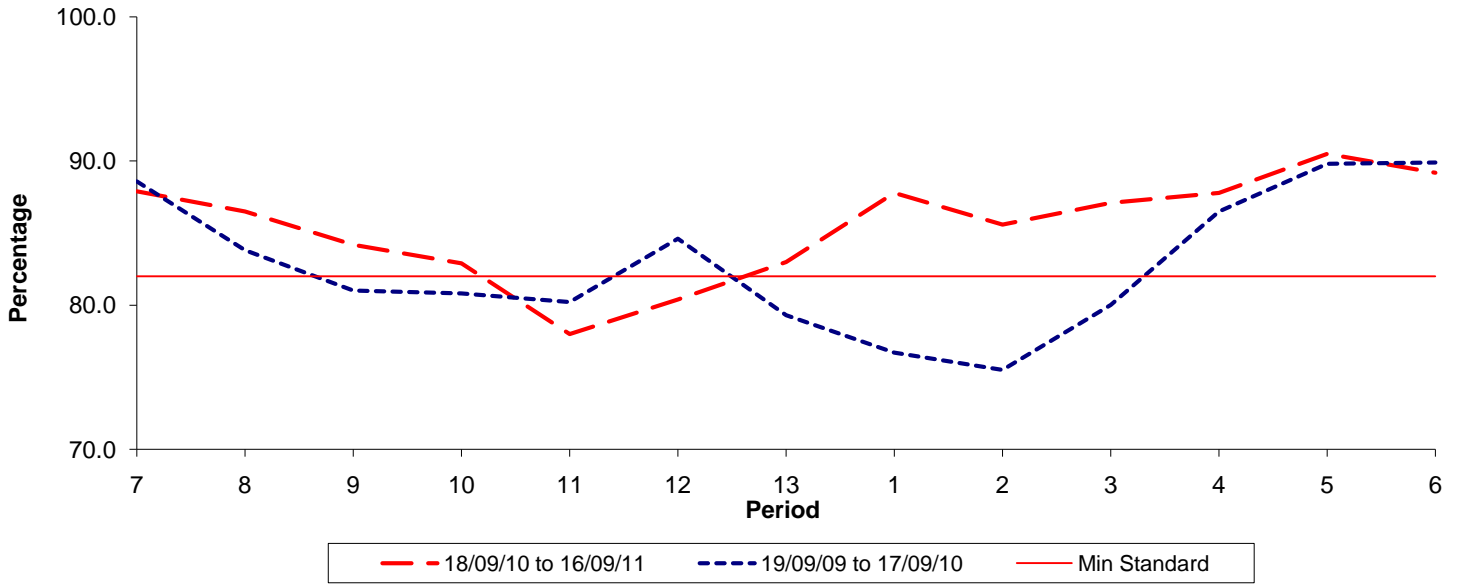

**Reliability Performance ( Low Frequency )**

**% Departing On Time**



Date Range / Period	7	8	9	10	11	12	13	1	2	3	4	5	6
18/09/10 to 16/09/11	87.90	86.50	84.20	82.90	78.00	80.40	83.00	87.80	85.60	87.10	87.80	90.50	89.20
19/09/09 to 17/09/10	88.60	83.80	81.00	80.80	80.20	84.60	79.30	76.70	75.50	80.00	86.50	89.80	89.90
Min Standard	82.00	82.00	82.00	82.00	82.00	82.00	82.00	82.00	82.00	82.00	82.00	82.00	82.00

On Time figures are based on 12 weeks data

**Kilometre Performance**

**% Kilometres Operated**

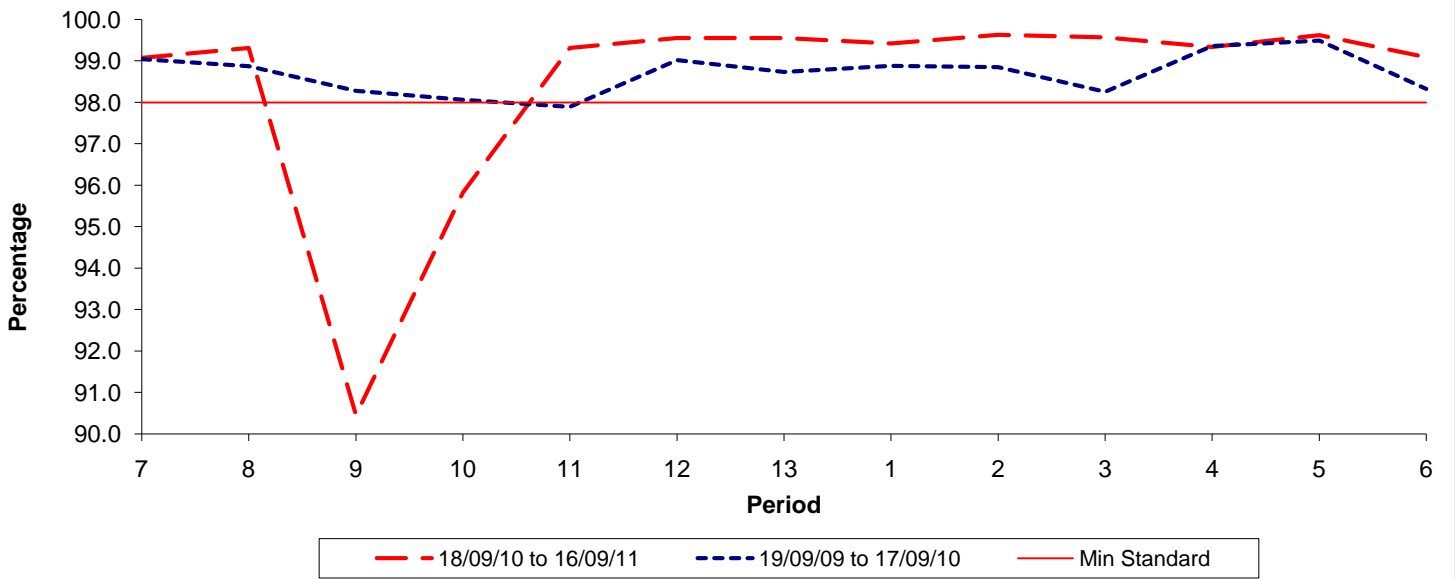

Date Range / Period	7	8	9	10	11	12	13	1	2	3	4	5	6
18/09/10 to 16/09/11	99.07	99.31	90.45	95.82	99.31	99.55	99.55	99.42	99.63	99.57	99.34	99.62	99.09
19/09/09 to 17/09/10	99.04	98.87	98.28	98.06	97.89	99.02	98.73	98.88	98.85	98.25	99.36	99.49	98.32
Min Standard	98.00	98.00	98.00	98.00	98.00	98.00	98.00	98.00	98.00	98.00	98.00	98.00	98.00

Kilometre figures are based on 4 weeks data