

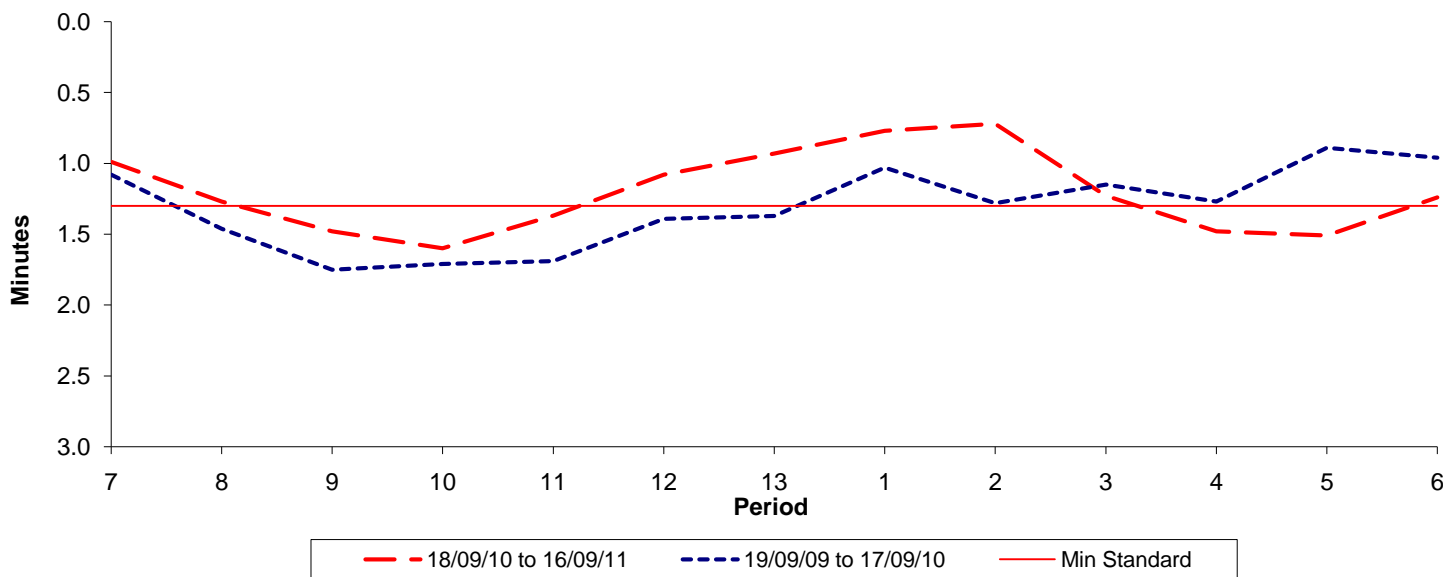

Reliability Performance (High Frequency)

Excess Waiting Time (minutes)



Date Range / Period	7	8	9	10	11	12	13	1	2	3	4	5	6
18/09/10 to 16/09/11	0.99	1.27	1.48	1.60	1.37	1.08	0.93	0.77	0.72	1.23	1.48	1.51	1.24
19/09/09 to 17/09/10	1.08	1.46	1.75	1.71	1.69	1.39	1.37	1.03	1.28	1.15	1.27	0.89	0.96
Min Standard	1.30	1.30	1.30	1.30	1.30	1.30	1.30	1.30	1.30	1.30	1.30	1.30	1.30

Excess Waiting Time figures are based on 12 weeks data

Kilometre Performance

% Kilometres Operated

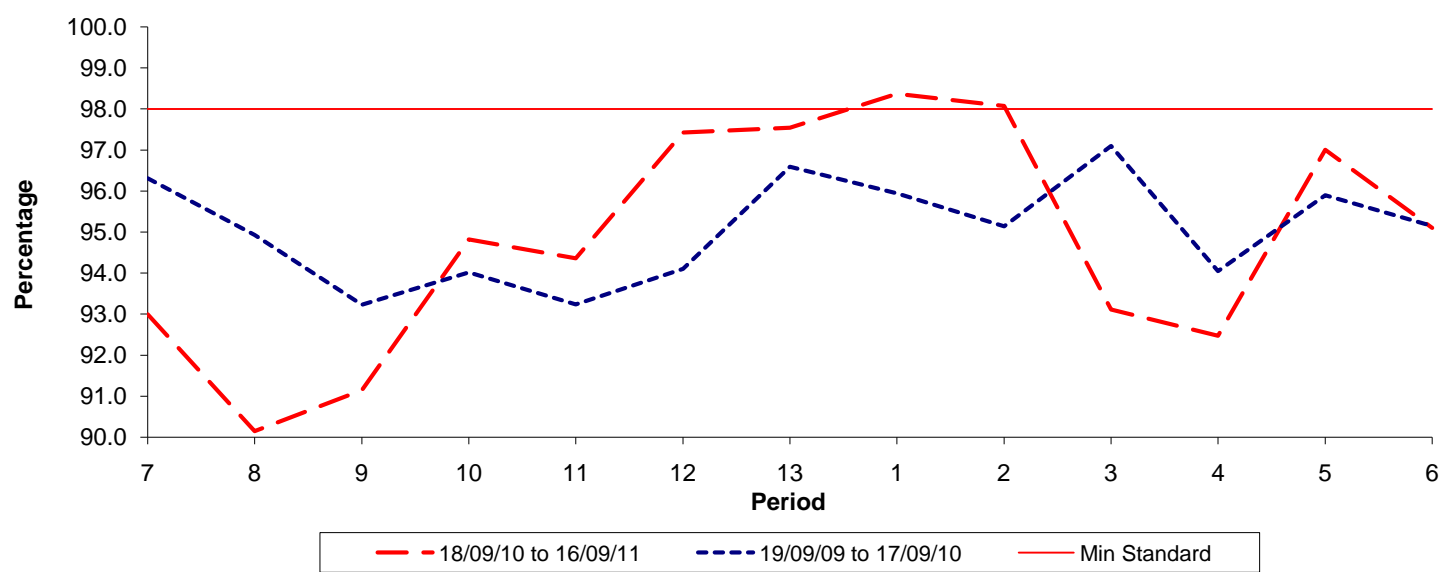

Date Range / Period	7	8	9	10	11	12	13	1	2	3	4	5	6
18/09/10 to 16/09/11	92.99	90.14	91.14	94.82	94.36	97.43	97.54	98.37	98.07	93.11	92.47	97.00	95.10
19/09/09 to 17/09/10	96.30	94.93	93.23	94.01	93.24	94.10	96.59	95.94	95.13	97.09	94.05	95.89	95.15
Min Standard	98.00	98.00	98.00	98.00	98.00	98.00	98.00	98.00	98.00	98.00	98.00	98.00	98.00

Kilometre figures are based on 4 weeks data