

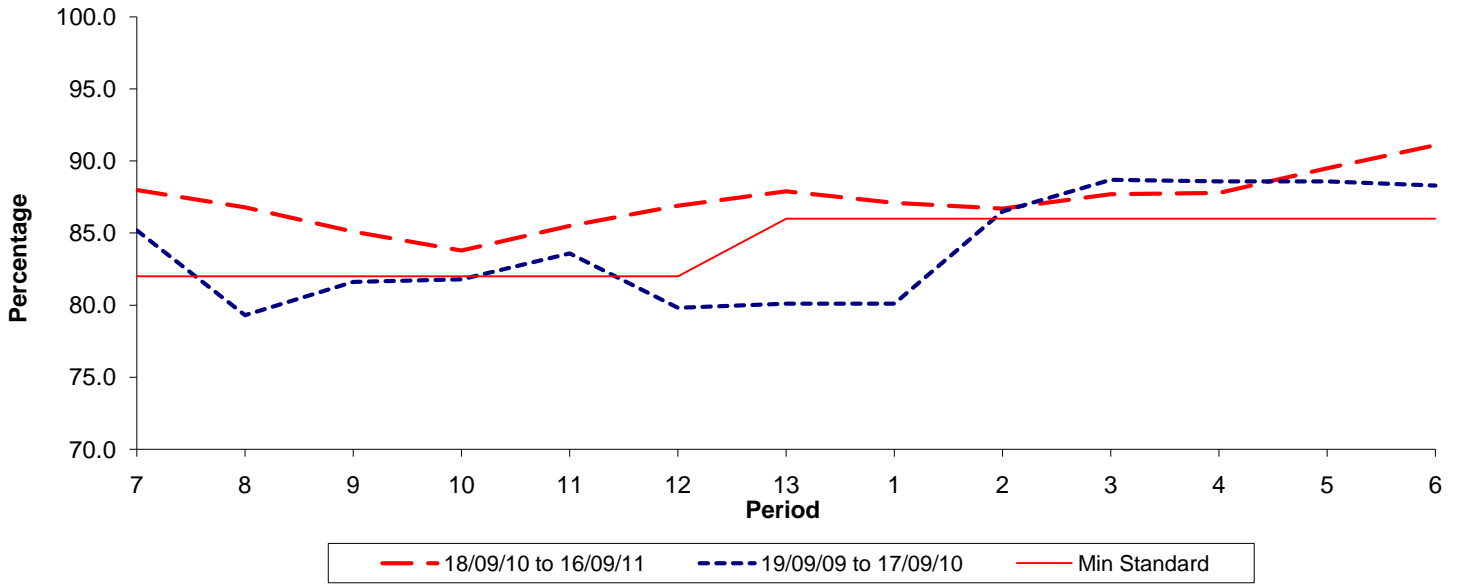

**Reliability Performance ( Low Frequency )**

**% Departing On Time**



Date Range / Period	7	8	9	10	11	12	13	1	2	3	4	5	6
18/09/10 to 16/09/11	88.00	86.80	85.10	83.80	85.50	86.90	87.90	87.10	86.70	87.70	87.80	89.50	91.10
19/09/09 to 17/09/10	85.20	79.30	81.60	81.80	83.60	79.80	80.10	80.10	86.50	88.70	88.60	88.60	88.30
Min Standard	82.00	82.00	82.00	82.00	82.00	82.00	86.00	86.00	86.00	86.00	86.00	86.00	86.00

On Time figures are based on 12 weeks data

**Kilometre Performance**

**% Kilometres Operated**

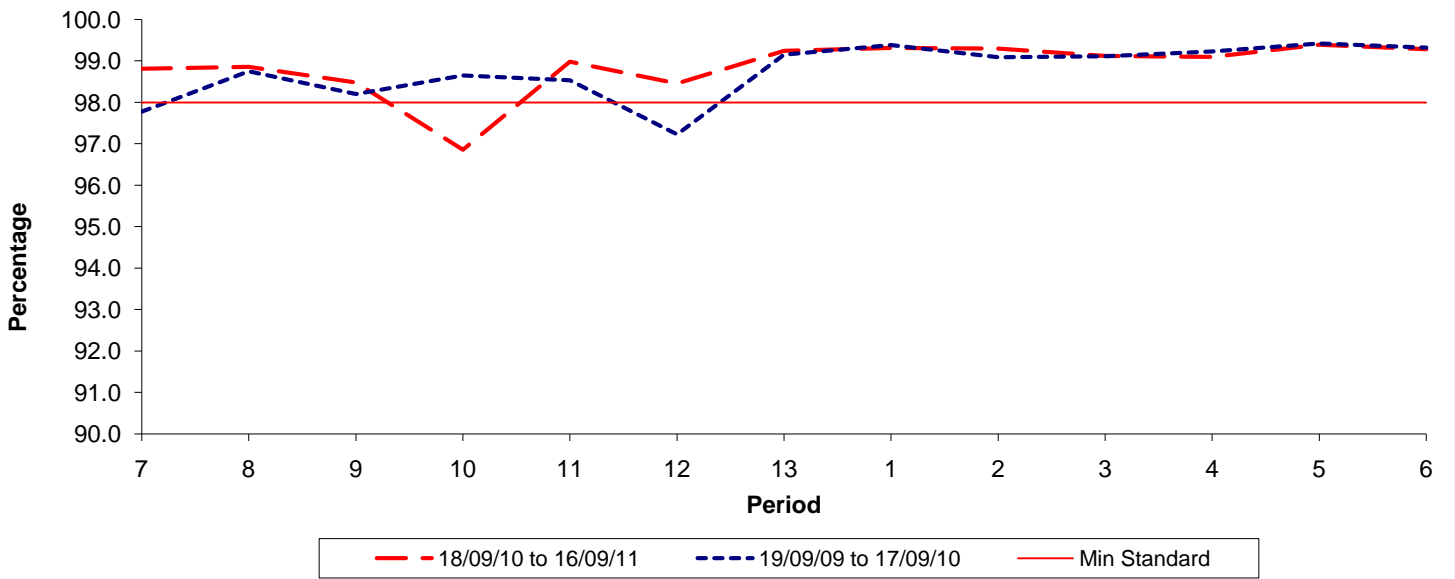

Date Range / Period	7	8	9	10	11	12	13	1	2	3	4	5	6
18/09/10 to 16/09/11	98.81	98.86	98.48	96.86	98.98	98.46	99.24	99.31	99.30	99.12	99.10	99.39	99.28
19/09/09 to 17/09/10	97.78	98.75	98.20	98.65	98.53	97.23	99.15	99.38	99.09	99.11	99.23	99.42	99.32
Min Standard	98.00	98.00	98.00	98.00	98.00	98.00	98.00	98.00	98.00	98.00	98.00	98.00	98.00

Kilometre figures are based on 4 weeks data