

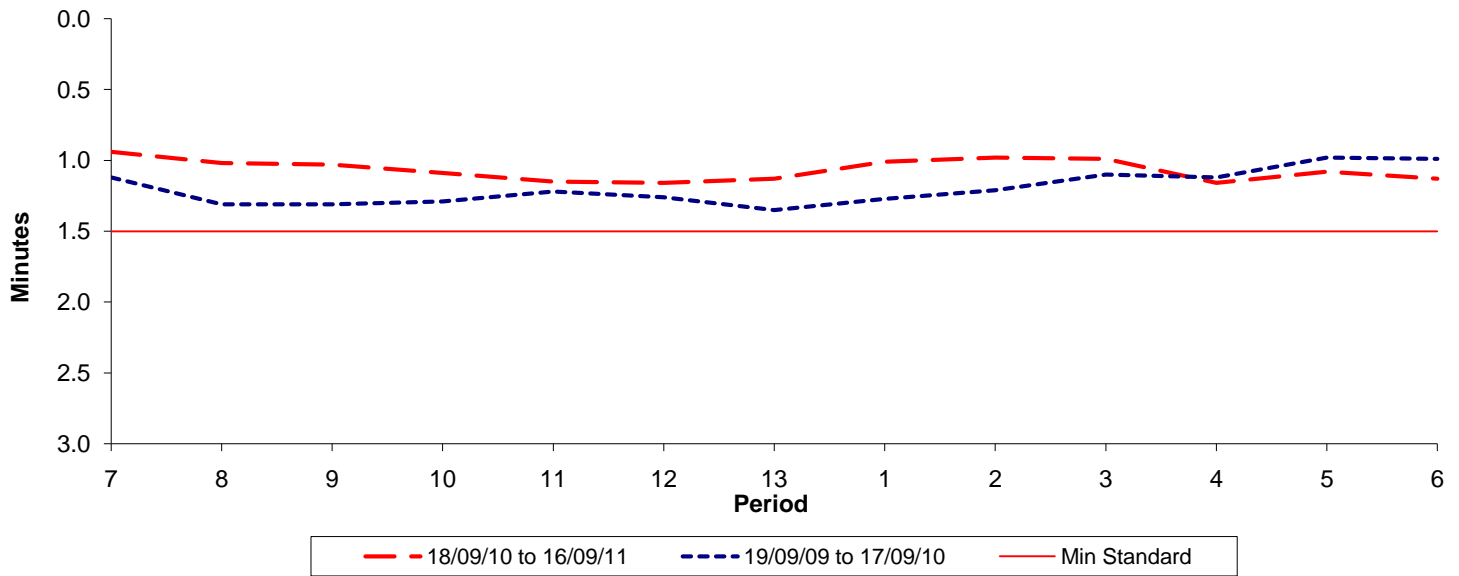

Reliability Performance (High Frequency)

Excess Waiting Time (minutes)



Date Range / Period	7	8	9	10	11	12	13	1	2	3	4	5	6
18/09/10 to 16/09/11	0.94	1.02	1.03	1.09	1.15	1.16	1.13	1.01	0.98	0.99	1.16	1.08	1.13
19/09/09 to 17/09/10	1.12	1.31	1.31	1.29	1.22	1.26	1.35	1.27	1.21	1.10	1.12	0.98	0.99
Min Standard	1.50	1.50	1.50	1.50	1.50	1.50	1.50	1.50	1.50	1.50	1.50	1.50	1.50

Excess Waiting Time figures are based on 12 weeks data

Kilometre Performance

% Kilometres Operated

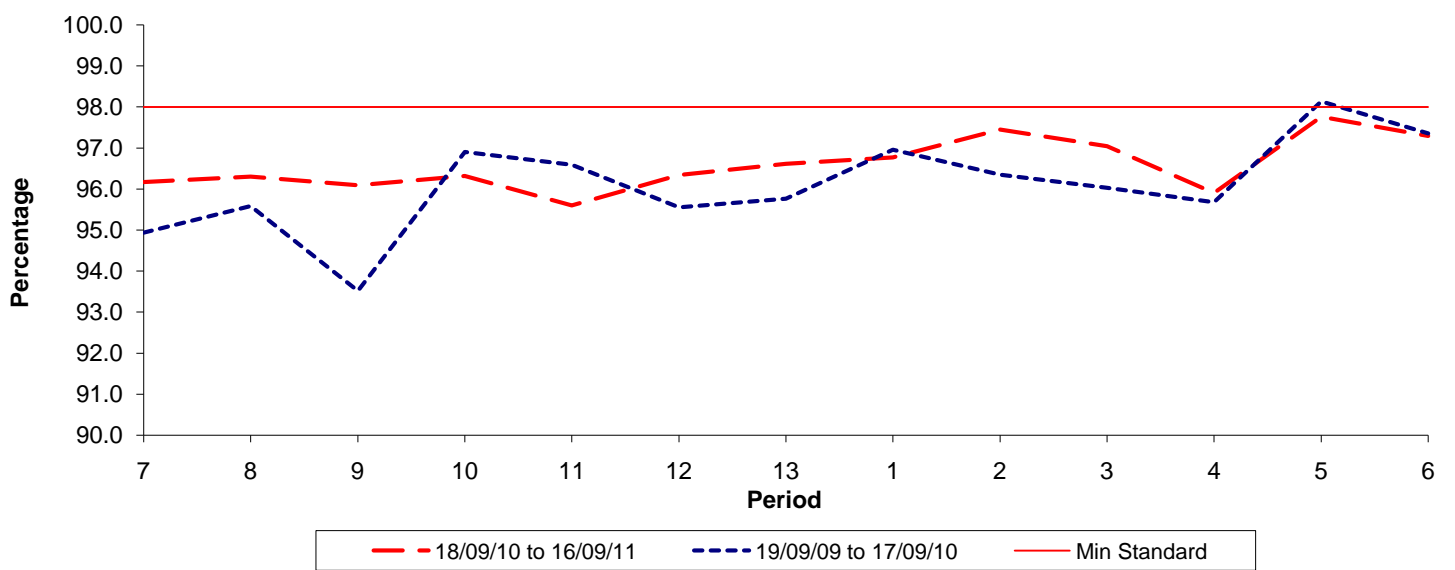

Date Range / Period	7	8	9	10	11	12	13	1	2	3	4	5	6
18/09/10 to 16/09/11	96.17	96.30	96.09	96.31	95.60	96.34	96.61	96.77	97.45	97.04	95.90	97.76	97.29
19/09/09 to 17/09/10	94.93	95.58	93.52	96.90	96.59	95.55	95.76	96.96	96.34	96.03	95.68	98.13	97.35
Min Standard	98.00	98.00	98.00	98.00	98.00	98.00	98.00	98.00	98.00	98.00	98.00	98.00	98.00

Kilometre figures are based on 4 weeks data