

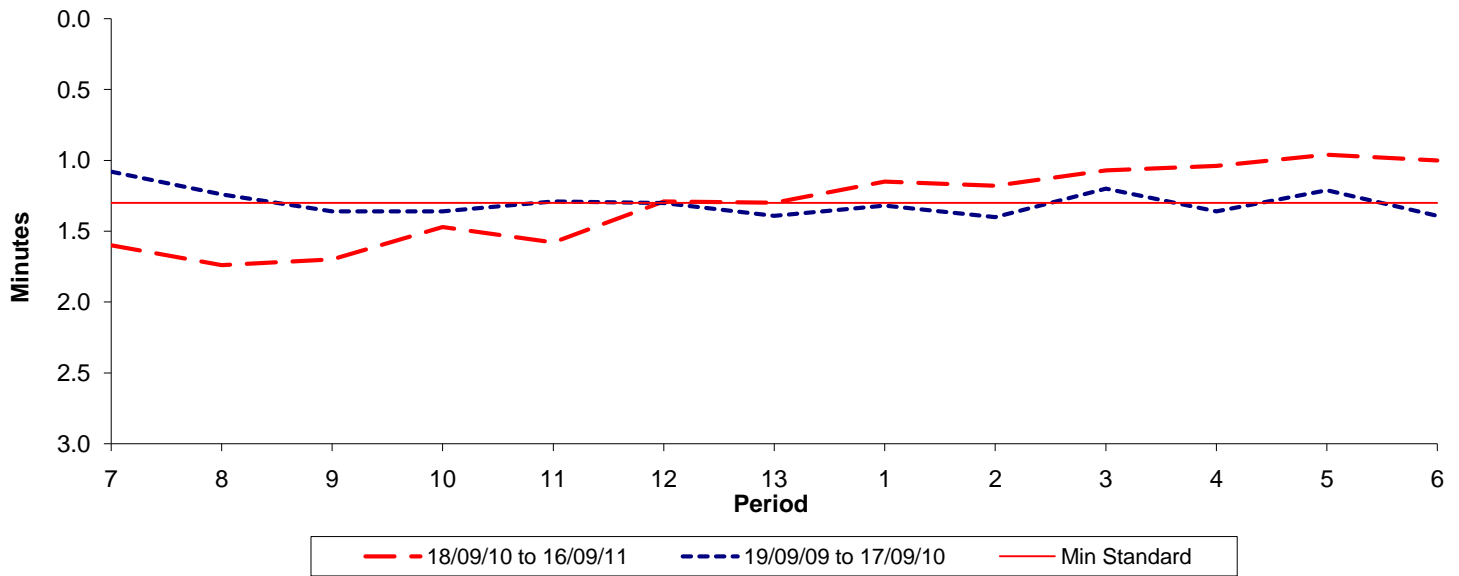

**Reliability Performance ( High Frequency )**

**Excess Waiting Time (minutes)**



Date Range / Period	7	8	9	10	11	12	13	1	2	3	4	5	6
18/09/10 to 16/09/11	1.60	1.74	1.70	1.47	1.58	1.29	1.30	1.15	1.18	1.07	1.04	0.96	1.00
19/09/09 to 17/09/10	1.08	1.24	1.36	1.36	1.29	1.30	1.39	1.32	1.40	1.20	1.36	1.21	1.39
Min Standard	1.30	1.30	1.30	1.30	1.30	1.30	1.30	1.30	1.30	1.30	1.30	1.30	1.30

Excess Waiting Time figures are based on 12 weeks data

**Kilometre Performance**

**% Kilometres Operated**

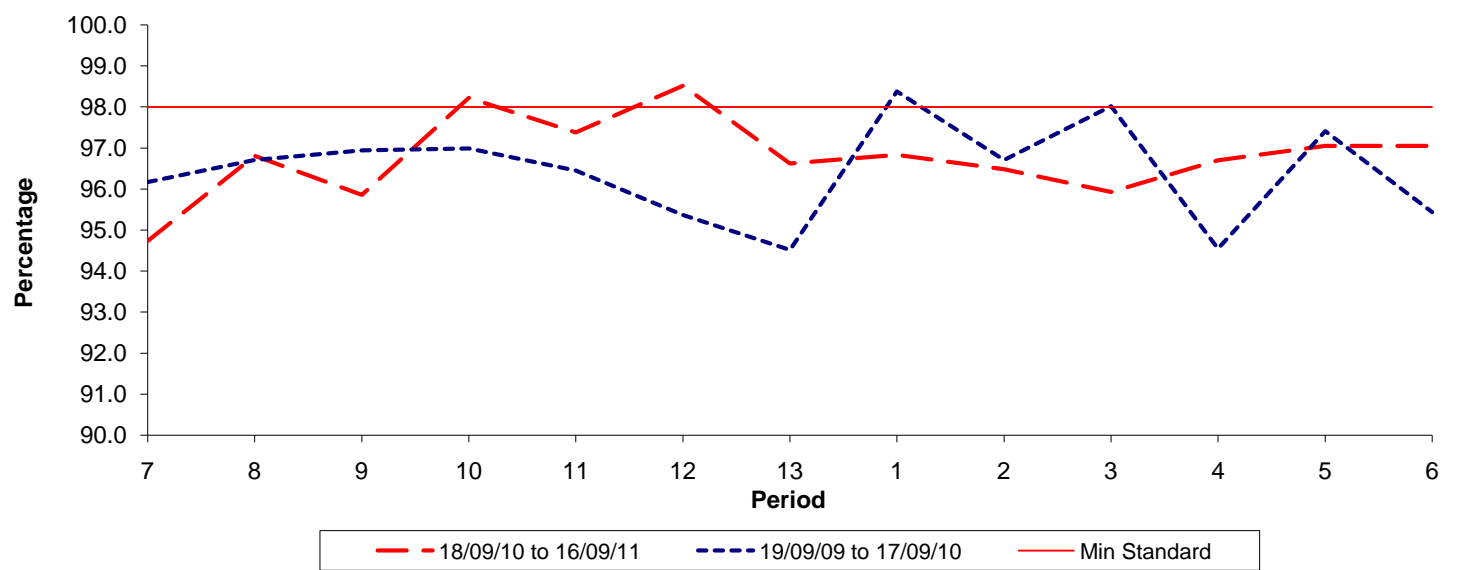

Date Range / Period	7	8	9	10	11	12	13	1	2	3	4	5	6
18/09/10 to 16/09/11	94.73	96.81	95.86	98.22	97.38	98.52	96.62	96.83	96.48	95.93	96.70	97.05	97.05
19/09/09 to 17/09/10	96.17	96.71	96.94	96.99	96.45	95.37	94.52	98.38	96.71	98.02	94.55	97.42	95.43
Min Standard	98.00	98.00	98.00	98.00	98.00	98.00	98.00	98.00	98.00	98.00	98.00	98.00	98.00

Kilometre figures are based on 4 weeks data