

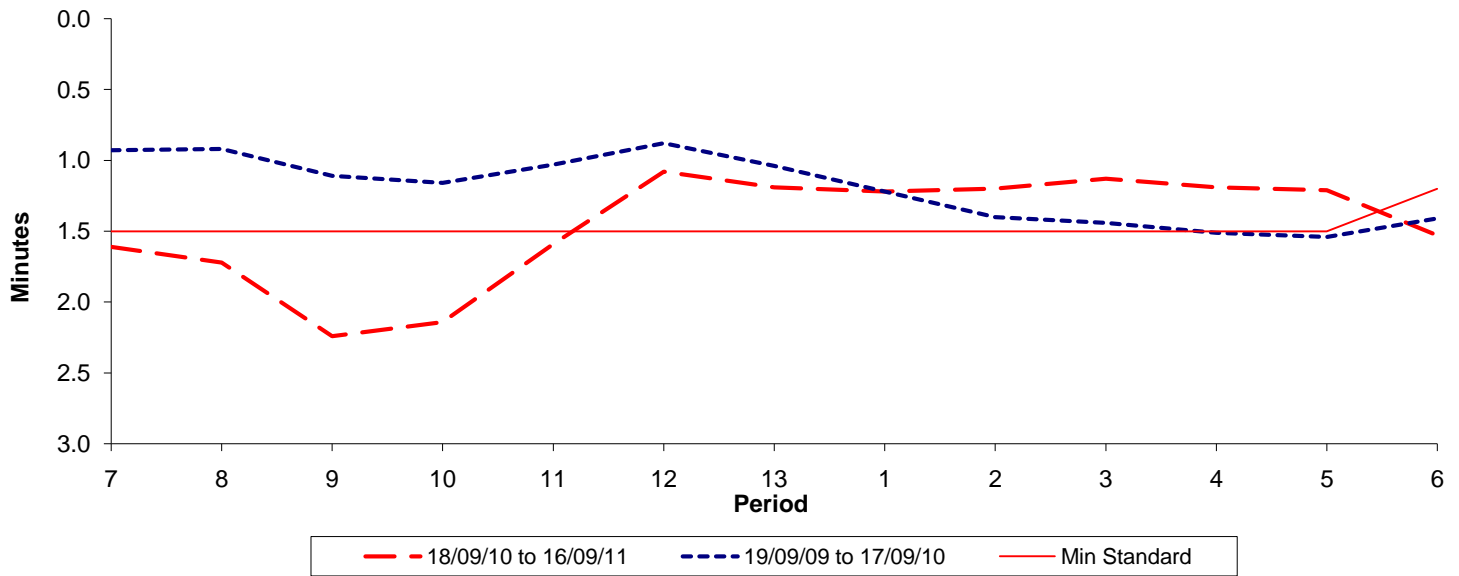

Reliability Performance (High Frequency)

Excess Waiting Time (minutes)



Date Range / Period	7	8	9	10	11	12	13	1	2	3	4	5	6
18/09/10 to 16/09/11	1.61	1.72	2.24	2.14	1.59	1.08	1.19	1.22	1.20	1.13	1.19	1.21	1.53
19/09/09 to 17/09/10	0.93	0.92	1.11	1.16	1.03	0.88	1.04	1.22	1.40	1.44	1.51	1.54	1.41
Min Standard	1.50	1.50	1.50	1.50	1.50	1.50	1.50	1.50	1.50	1.50	1.50	1.50	1.20

Excess Waiting Time figures are based on 12 weeks data

Kilometre Performance

% Kilometres Operated

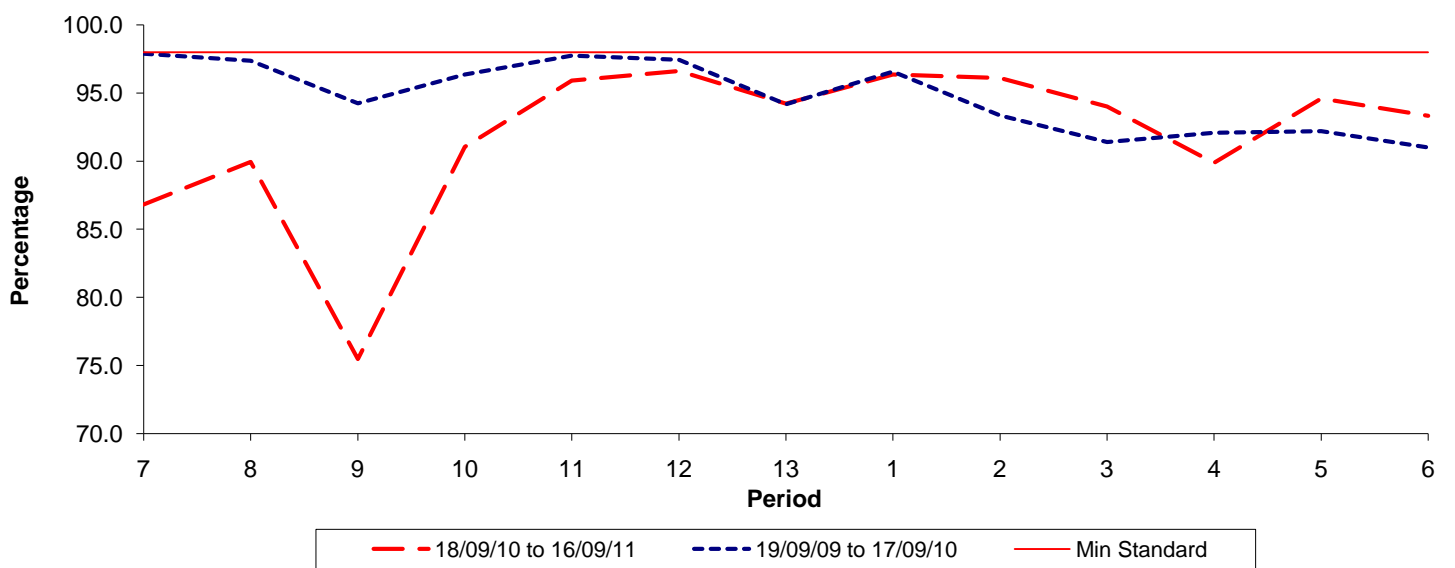

Date Range / Period	7	8	9	10	11	12	13	1	2	3	4	5	6
18/09/10 to 16/09/11	86.82	89.97	75.48	91.06	95.91	96.63	94.23	96.38	96.11	94.03	89.88	94.60	93.34
19/09/09 to 17/09/10	97.89	97.37	94.24	96.37	97.76	97.44	94.18	96.57	93.35	91.40	92.09	92.20	91.00
Min Standard	98.00	98.00	98.00	98.00	98.00	98.00	98.00	98.00	98.00	98.00	98.00	98.00	98.00

Kilometre figures are based on 4 weeks data