

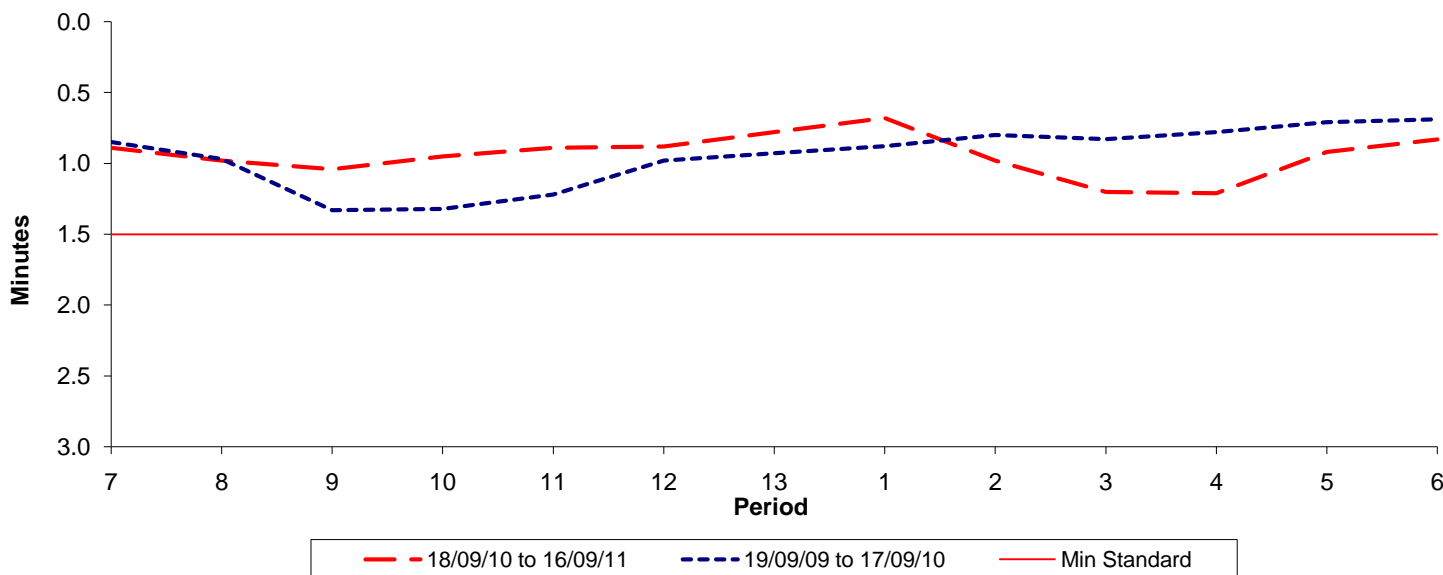

Reliability Performance (High Frequency)

Excess Waiting Time (minutes)



Date Range / Period	7	8	9	10	11	12	13	1	2	3	4	5	6
18/09/10 to 16/09/11	0.89	0.98	1.04	0.95	0.89	0.88	0.78	0.68	0.98	1.20	1.21	0.92	0.83
19/09/09 to 17/09/10	0.85	0.97	1.33	1.32	1.22	0.98	0.93	0.88	0.80	0.83	0.78	0.71	0.69
Min Standard	1.50	1.50	1.50	1.50	1.50	1.50	1.50	1.50	1.50	1.50	1.50	1.50	1.50

Excess Waiting Time figures are based on 12 weeks data

Kilometre Performance

% Kilometres Operated

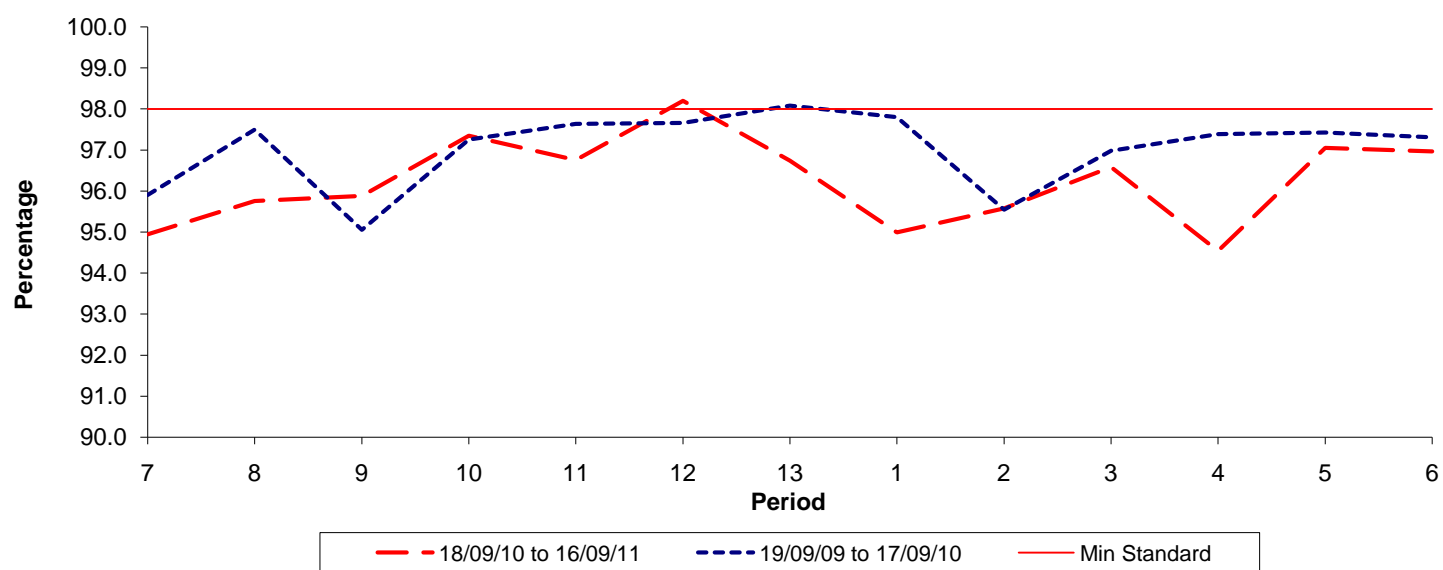

Date Range / Period	7	8	9	10	11	12	13	1	2	3	4	5	6
18/09/10 to 16/09/11	94.95	95.75	95.88	97.35	96.76	98.20	96.74	94.99	95.58	96.58	94.54	97.05	96.97
19/09/09 to 17/09/10	95.90	97.50	95.05	97.26	97.64	97.66	98.08	97.81	95.55	96.98	97.39	97.43	97.31
Min Standard	98.00	98.00	98.00	98.00	98.00	98.00	98.00	98.00	98.00	98.00	98.00	98.00	98.00

Kilometre figures are based on 4 weeks data