

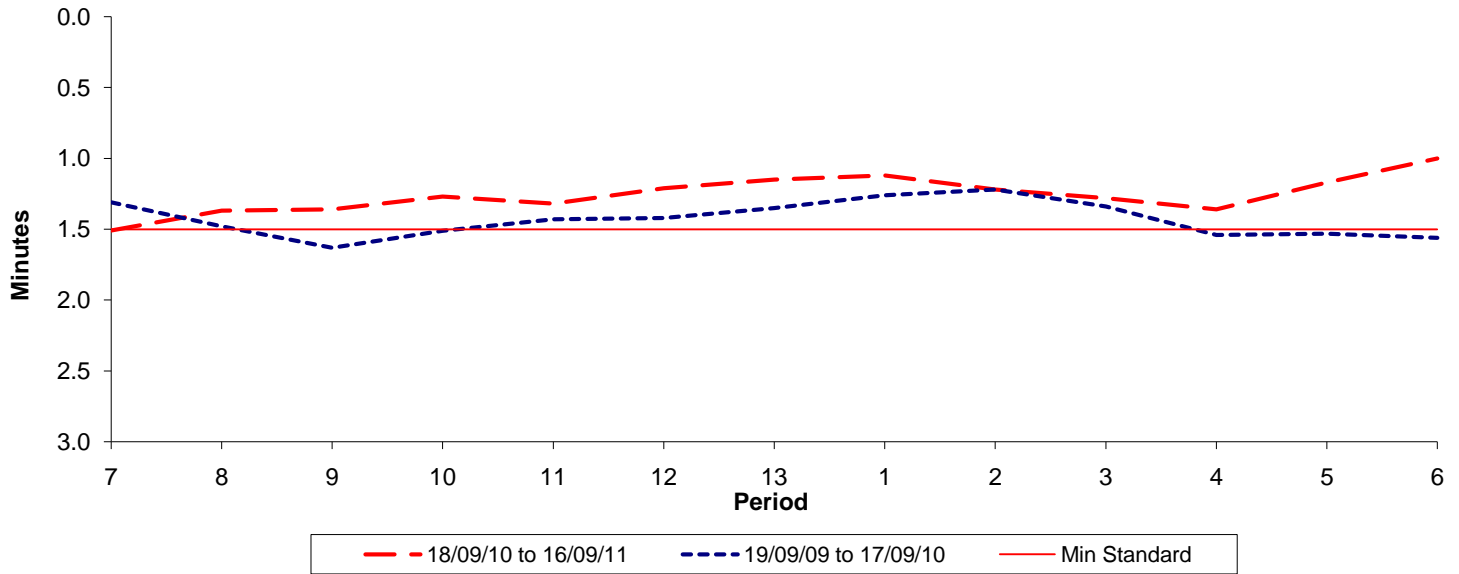

**Reliability Performance ( High Frequency )**

**Excess Waiting Time (minutes)**



Date Range / Period	7	8	9	10	11	12	13	1	2	3	4	5	6
18/09/10 to 16/09/11	1.51	1.37	1.36	1.27	1.32	1.21	1.15	1.12	1.22	1.28	1.36	1.17	1.00
19/09/09 to 17/09/10	1.31	1.48	1.63	1.51	1.43	1.42	1.35	1.26	1.22	1.34	1.54	1.53	1.56
Min Standard	1.50	1.50	1.50	1.50	1.50	1.50	1.50	1.50	1.50	1.50	1.50	1.50	1.50

Excess Waiting Time figures are based on 12 weeks data

**Kilometre Performance**

**% Kilometres Operated**

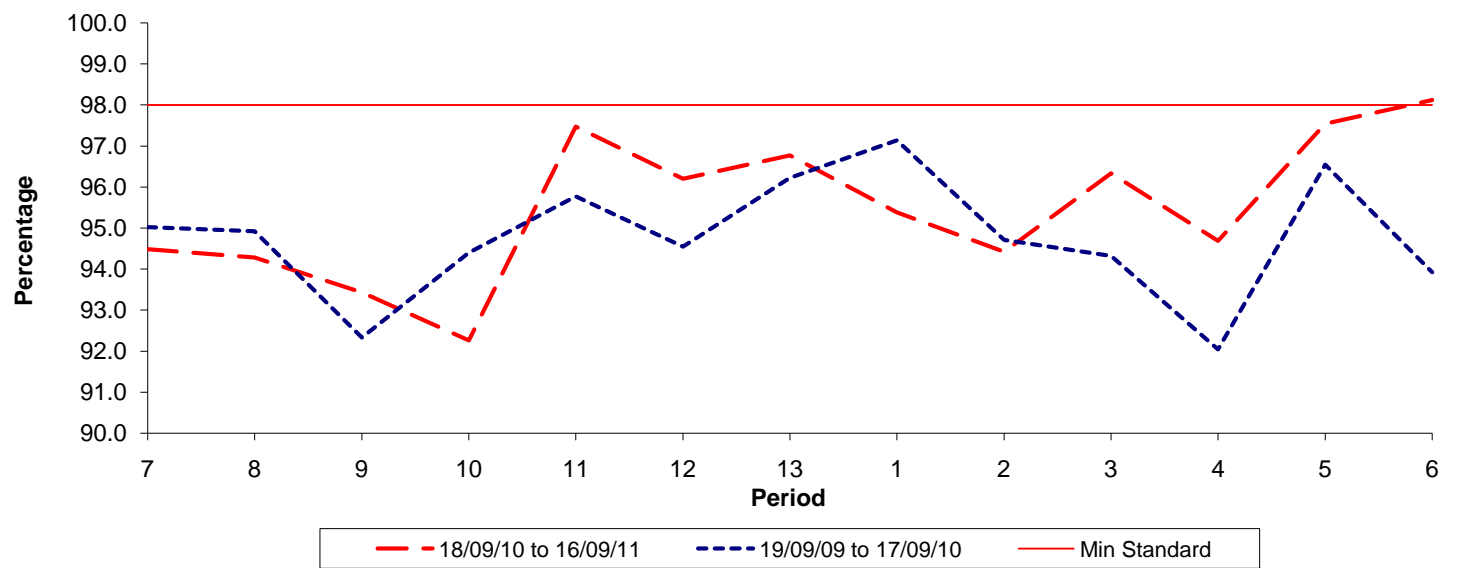

Date Range / Period	7	8	9	10	11	12	13	1	2	3	4	5	6
18/09/10 to 16/09/11	94.48	94.28	93.43	92.26	97.47	96.20	96.77	95.38	94.42	96.33	94.69	97.54	98.12
19/09/09 to 17/09/10	95.02	94.92	92.33	94.40	95.77	94.55	96.23	97.14	94.71	94.32	92.04	96.55	93.92
Min Standard	98.00	98.00	98.00	98.00	98.00	98.00	98.00	98.00	98.00	98.00	98.00	98.00	98.00

Kilometre figures are based on 4 weeks data