

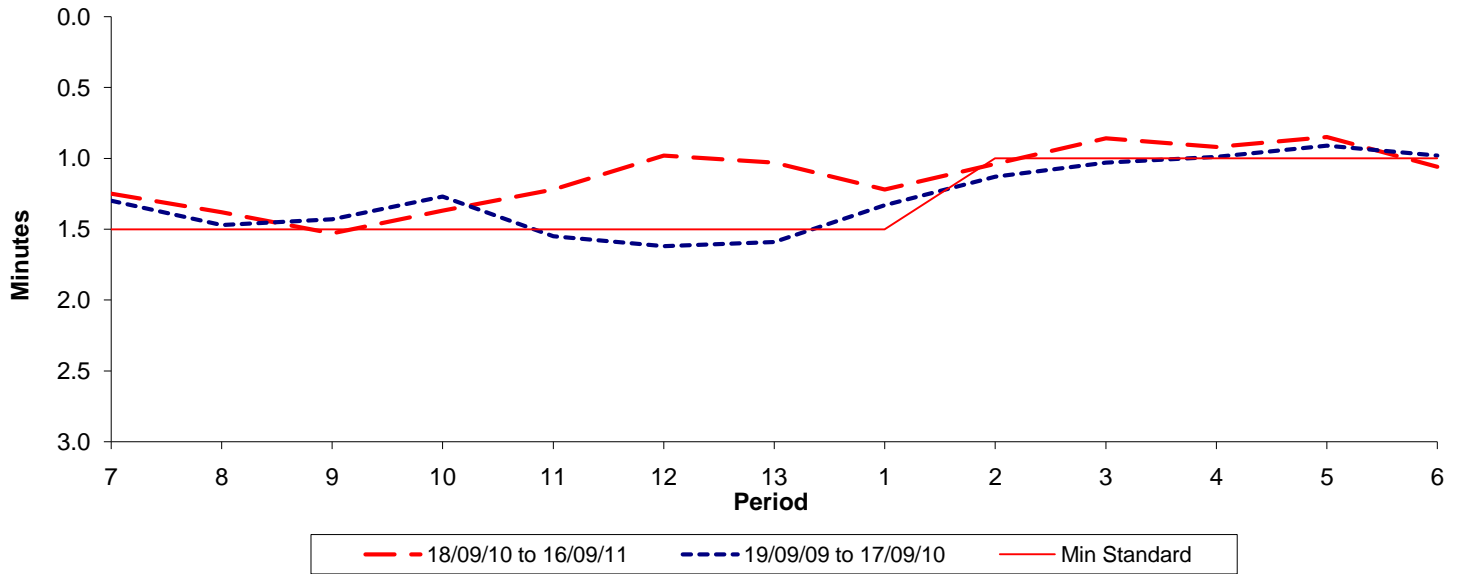

Reliability Performance (High Frequency)

Excess Waiting Time (minutes)



Date Range / Period	7	8	9	10	11	12	13	1	2	3	4	5	6
18/09/10 to 16/09/11	1.25	1.38	1.53	1.37	1.22	0.98	1.03	1.22	1.04	0.86	0.92	0.85	1.06
19/09/09 to 17/09/10	1.30	1.47	1.43	1.27	1.55	1.62	1.59	1.33	1.13	1.03	0.99	0.91	0.98
Min Standard	1.50	1.50	1.50	1.50	1.50	1.50	1.50	1.50	1.00	1.00	1.00	1.00	1.00

Excess Waiting Time figures are based on 12 weeks data

Kilometre Performance

% Kilometres Operated

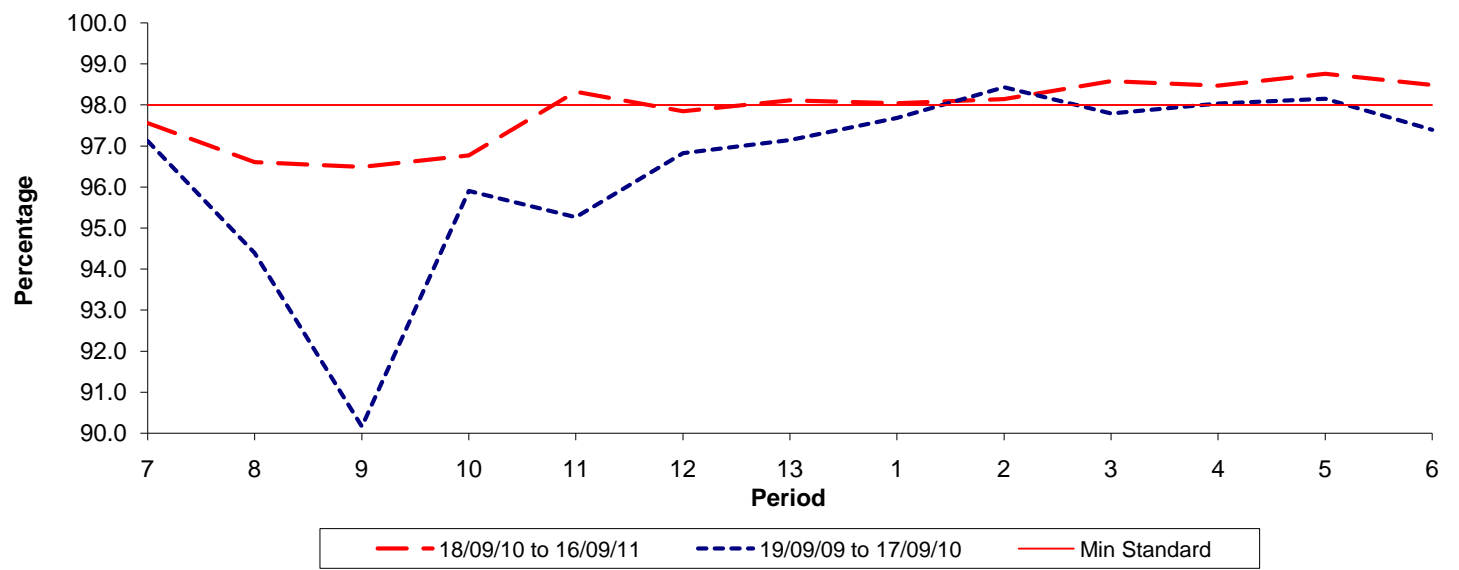

Date Range / Period	7	8	9	10	11	12	13	1	2	3	4	5	6
18/09/10 to 16/09/11	97.56	96.61	96.49	96.77	98.32	97.85	98.11	98.04	98.14	98.58	98.47	98.76	98.49
19/09/09 to 17/09/10	97.12	94.39	90.16	95.90	95.26	96.82	97.14	97.68	98.43	97.79	98.03	98.15	97.39
Min Standard	98.00	98.00	98.00	98.00	98.00	98.00	98.00	98.00	98.00	98.00	98.00	98.00	98.00

Kilometre figures are based on 4 weeks data