

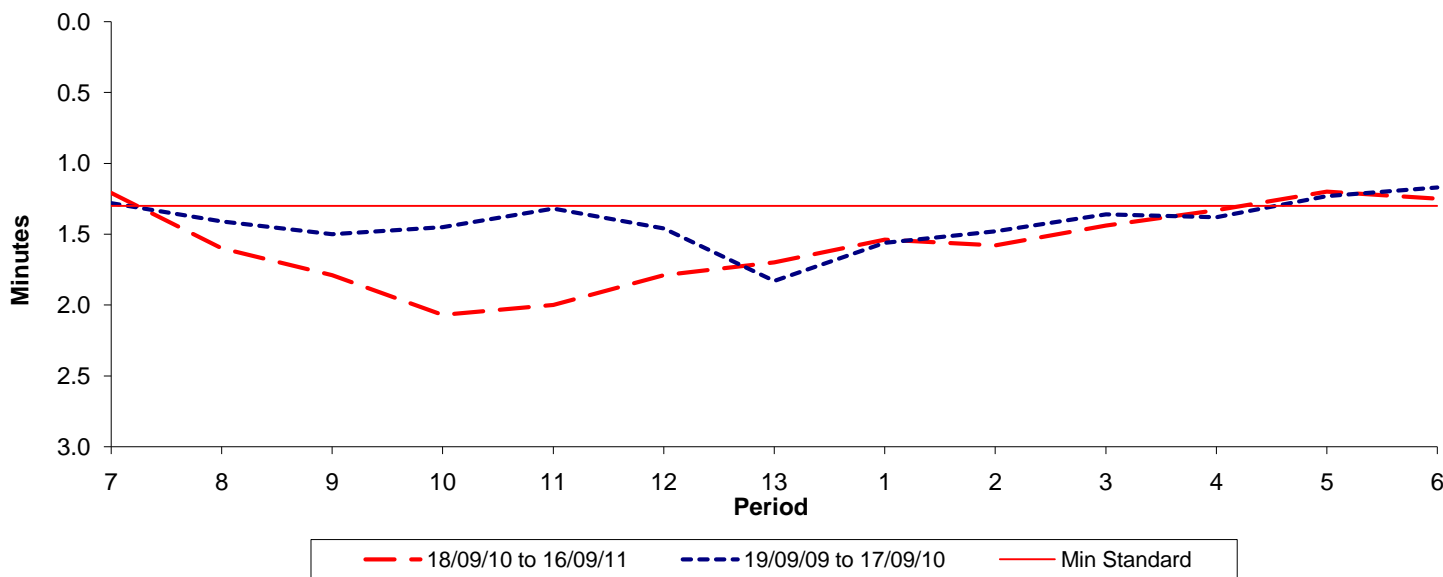

**Reliability Performance ( High Frequency )**

**Excess Waiting Time (minutes)**



Date Range / Period	7	8	9	10	11	12	13	1	2	3	4	5	6
18/09/10 to 16/09/11	1.21	1.60	1.79	2.07	2.00	1.79	1.70	1.54	1.58	1.44	1.33	1.20	1.25
19/09/09 to 17/09/10	1.28	1.41	1.50	1.45	1.32	1.46	1.83	1.56	1.48	1.36	1.38	1.23	1.17
Min Standard	1.30	1.30	1.30	1.30	1.30	1.30	1.30	1.30	1.30	1.30	1.30	1.30	1.30

Excess Waiting Time figures are based on 12 weeks data

**Kilometre Performance**

**% Kilometres Operated**

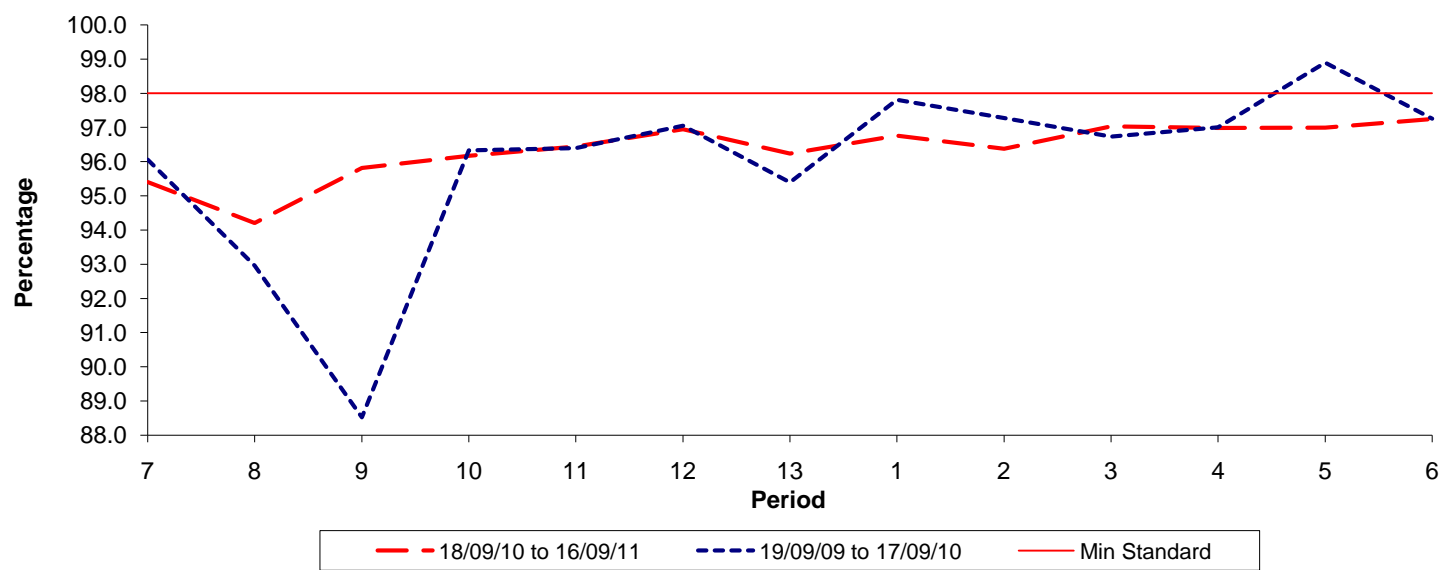

Date Range / Period	7	8	9	10	11	12	13	1	2	3	4	5	6
18/09/10 to 16/09/11	95.40	94.20	95.81	96.17	96.44	96.95	96.24	96.76	96.38	97.03	96.99	97.00	97.25
19/09/09 to 17/09/10	96.06	92.96	88.52	96.33	96.40	97.05	95.40	97.81	97.28	96.74	97.01	98.90	97.26
Min Standard	98.00	98.00	98.00	98.00	98.00	98.00	98.00	98.00	98.00	98.00	98.00	98.00	98.00

Kilometre figures are based on 4 weeks data