

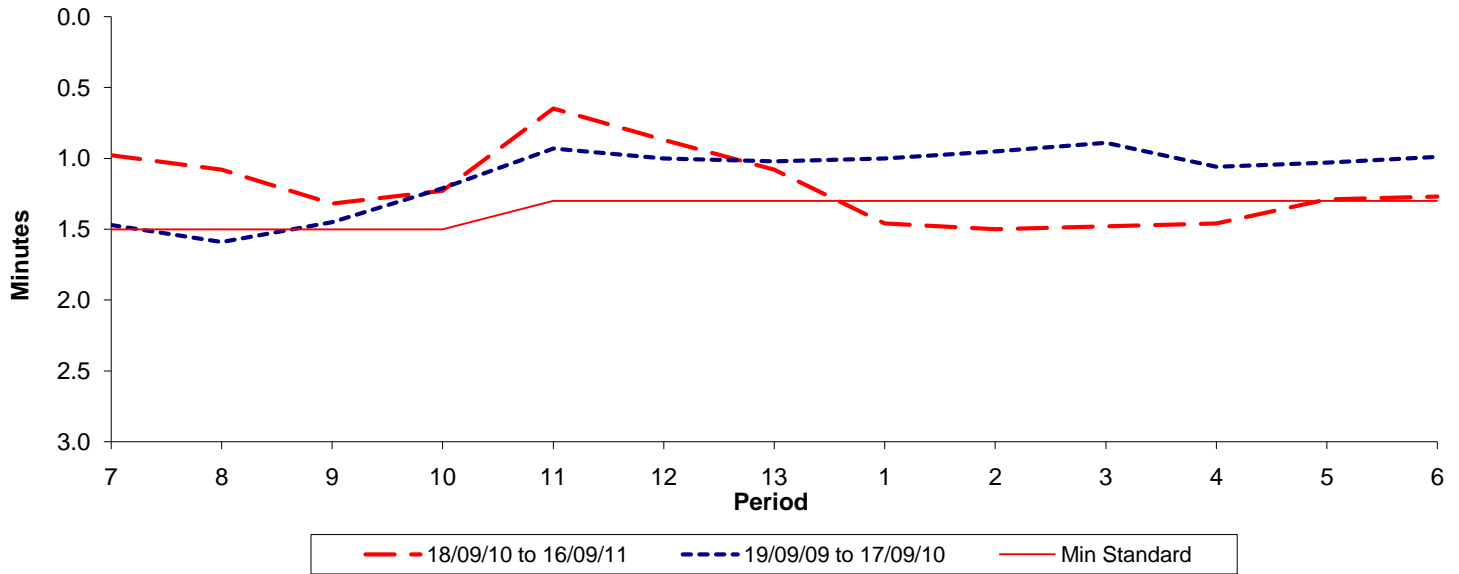

Reliability Performance (High Frequency)

Excess Waiting Time (minutes)



Date Range / Period	7	8	9	10	11	12	13	1	2	3	4	5	6
18/09/10 to 16/09/11	0.98	1.08	1.32	1.23	0.65	0.87	1.08	1.46	1.50	1.48	1.46	1.29	1.27
19/09/09 to 17/09/10	1.47	1.59	1.45	1.21	0.93	1.00	1.02	1.00	0.95	0.89	1.06	1.03	0.99
Min Standard	1.50	1.50	1.50	1.50	1.30	1.30	1.30	1.30	1.30	1.30	1.30	1.30	1.30

Excess Waiting Time figures are based on 12 weeks data

Kilometre Performance

% Kilometres Operated

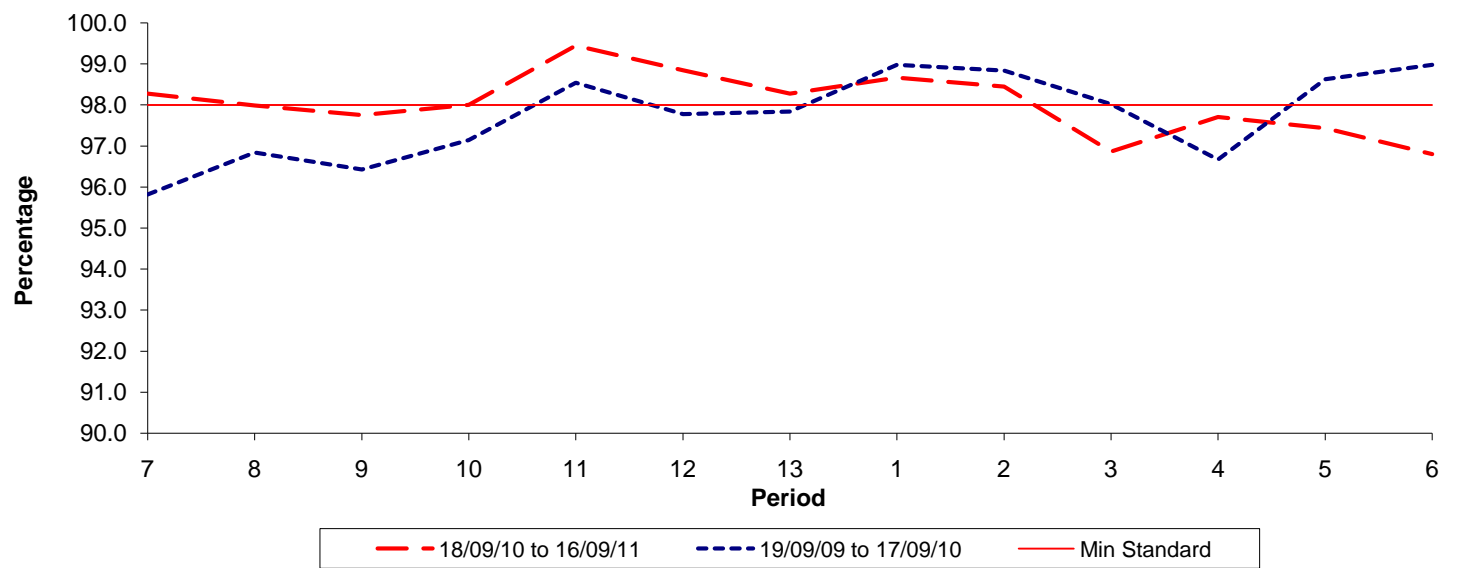

Date Range / Period	7	8	9	10	11	12	13	1	2	3	4	5	6
18/09/10 to 16/09/11	98.28	97.99	97.75	98.00	99.45	98.85	98.28	98.67	98.45	96.86	97.71	97.43	96.80
19/09/09 to 17/09/10	95.82	96.84	96.43	97.15	98.54	97.78	97.84	98.98	98.84	98.02	96.67	98.63	98.98
Min Standard	98.00	98.00	98.00	98.00	98.00	98.00	98.00	98.00	98.00	98.00	98.00	98.00	98.00

Kilometre figures are based on 4 weeks data