

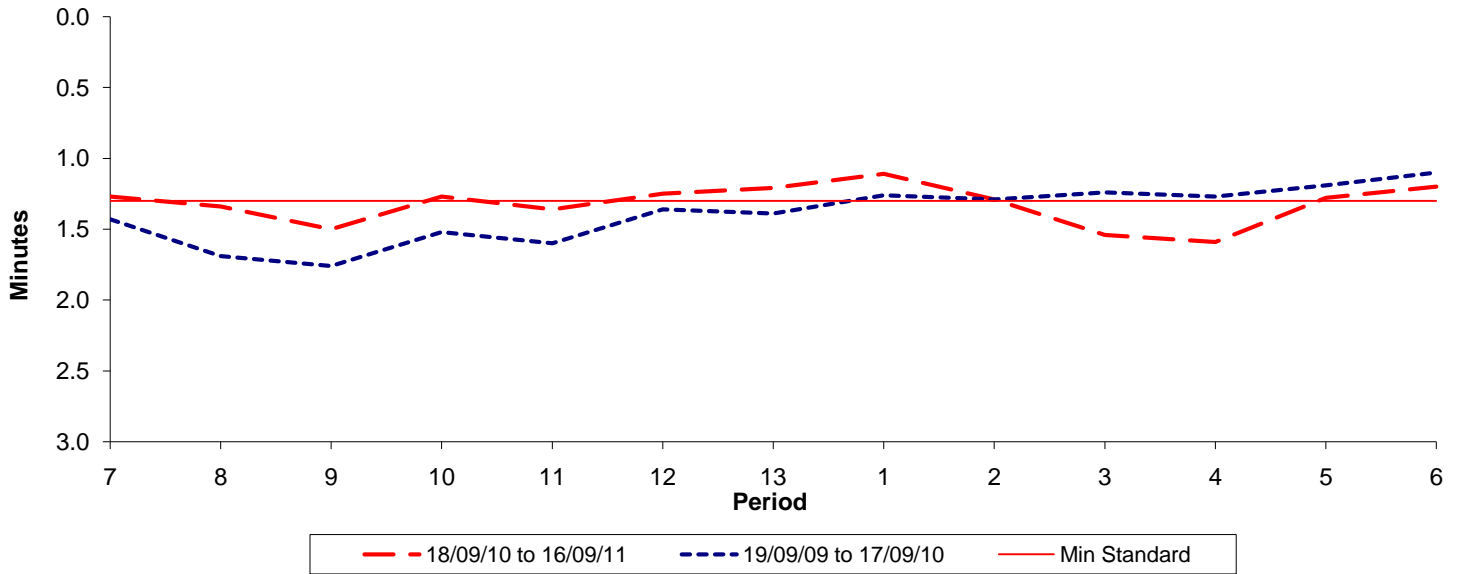

Reliability Performance (High Frequency)

Excess Waiting Time (minutes)



Date Range / Period	7	8	9	10	11	12	13	1	2	3	4	5	6
18/09/10 to 16/09/11	1.27	1.34	1.50	1.27	1.36	1.25	1.21	1.11	1.29	1.54	1.59	1.28	1.20
19/09/09 to 17/09/10	1.43	1.69	1.76	1.52	1.60	1.36	1.39	1.26	1.29	1.24	1.27	1.19	1.10
Min Standard	1.30	1.30	1.30	1.30	1.30	1.30	1.30	1.30	1.30	1.30	1.30	1.30	1.30

Excess Waiting Time figures are based on 12 weeks data

Kilometre Performance

% Kilometres Operated

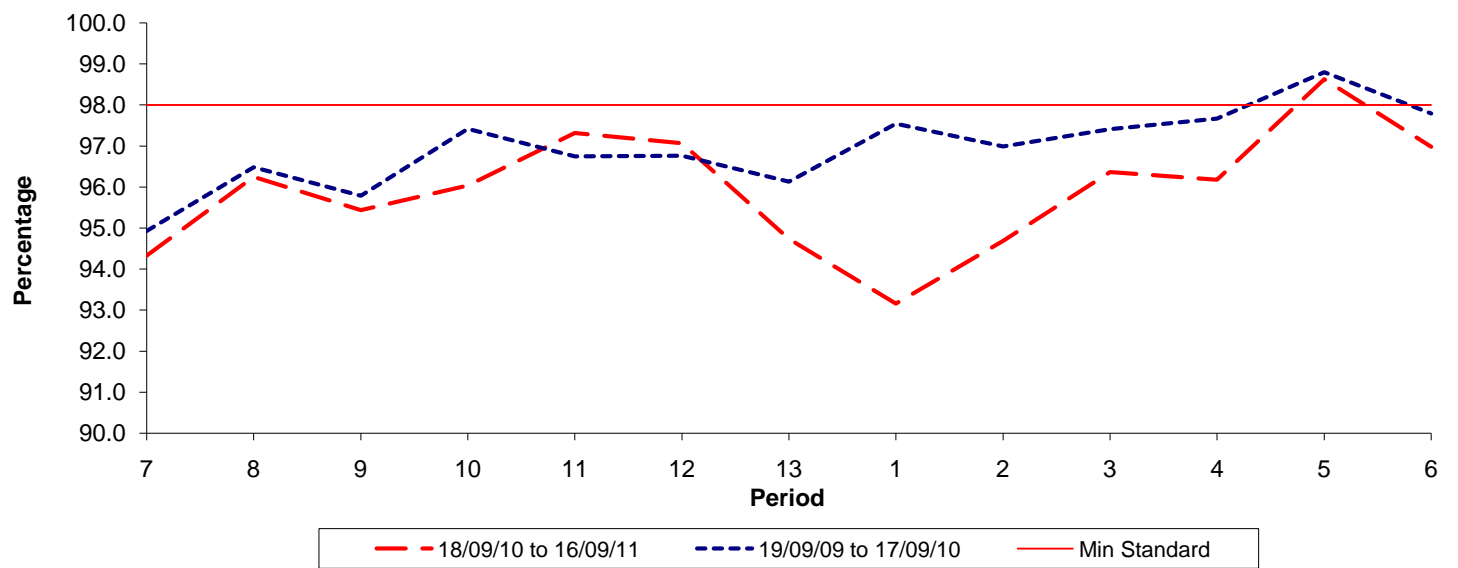

Date Range / Period	7	8	9	10	11	12	13	1	2	3	4	5	6
18/09/10 to 16/09/11	94.33	96.25	95.44	96.04	97.32	97.07	94.74	93.16	94.69	96.37	96.18	98.63	96.98
19/09/09 to 17/09/10	94.93	96.48	95.79	97.42	96.75	96.76	96.13	97.54	96.99	97.41	97.67	98.80	97.79
Min Standard	98.00	98.00	98.00	98.00	98.00	98.00	98.00	98.00	98.00	98.00	98.00	98.00	98.00

Kilometre figures are based on 4 weeks data