

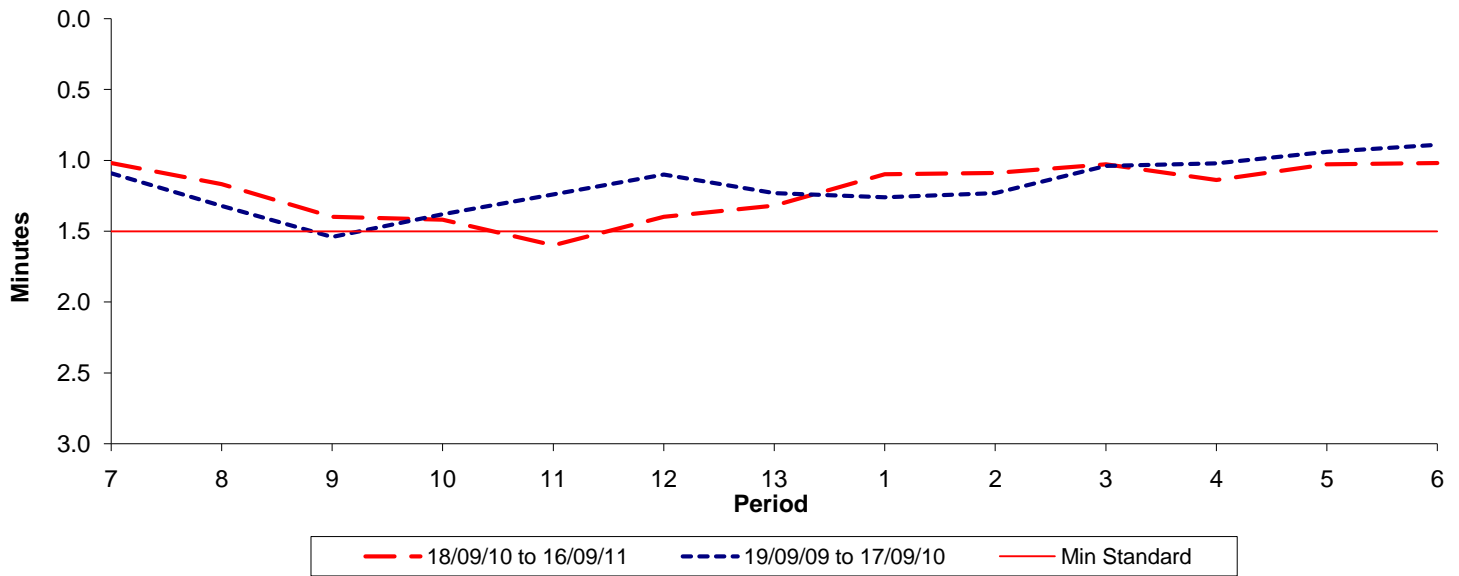

Reliability Performance (High Frequency)

Excess Waiting Time (minutes)



Date Range / Period	7	8	9	10	11	12	13	1	2	3	4	5	6
18/09/10 to 16/09/11	1.02	1.17	1.40	1.42	1.60	1.40	1.32	1.10	1.09	1.03	1.14	1.03	1.02
19/09/09 to 17/09/10	1.09	1.32	1.54	1.38	1.24	1.10	1.23	1.26	1.23	1.04	1.02	0.94	0.89
Min Standard	1.50	1.50	1.50	1.50	1.50	1.50	1.50	1.50	1.50	1.50	1.50	1.50	1.50

Excess Waiting Time figures are based on 12 weeks data

Kilometre Performance

% Kilometres Operated

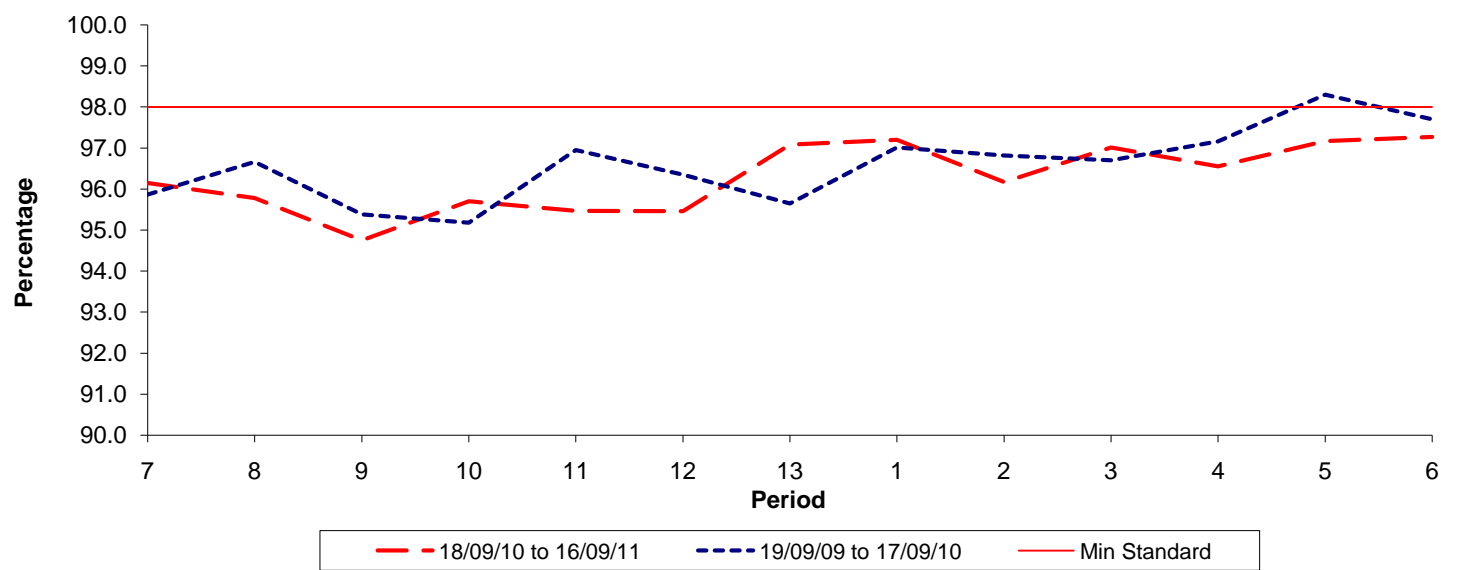

Date Range / Period	7	8	9	10	11	12	13	1	2	3	4	5	6
18/09/10 to 16/09/11	96.15	95.78	94.75	95.70	95.47	95.46	97.08	97.20	96.17	97.01	96.55	97.17	97.27
19/09/09 to 17/09/10	95.87	96.66	95.38	95.18	96.95	96.35	95.65	97.01	96.82	96.70	97.16	98.30	97.70
Min Standard	98.00	98.00	98.00	98.00	98.00	98.00	98.00	98.00	98.00	98.00	98.00	98.00	98.00

Kilometre figures are based on 4 weeks data