

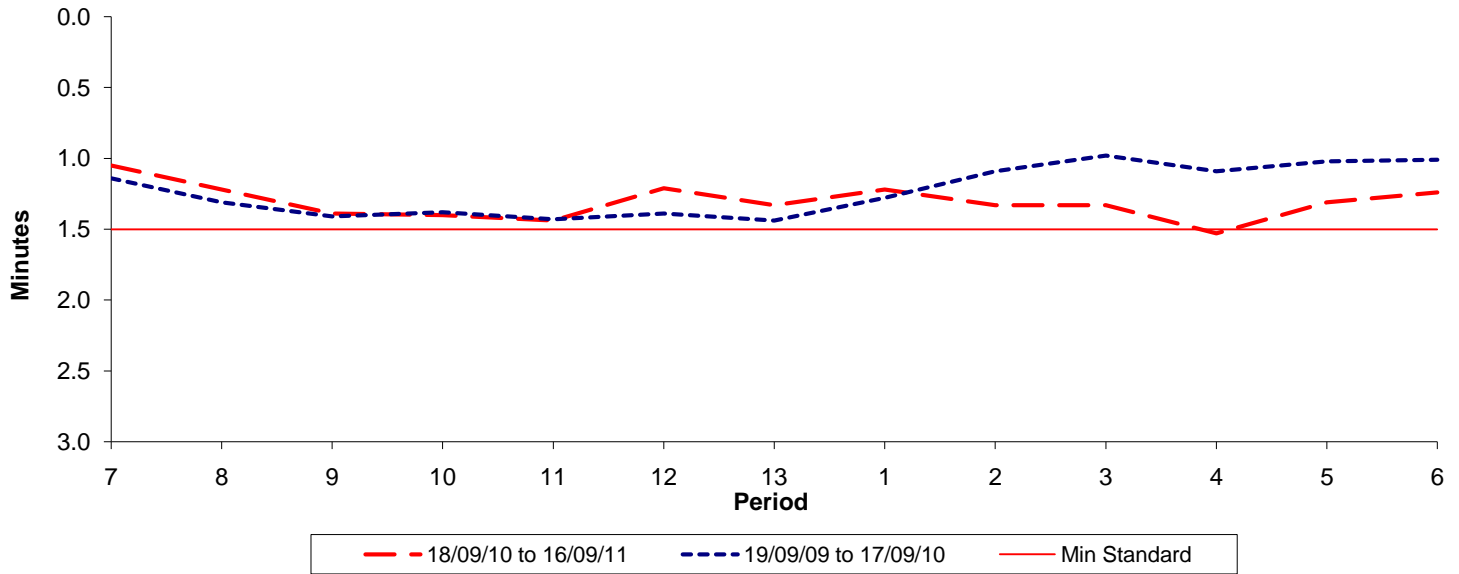

**Reliability Performance ( High Frequency )**

**Excess Waiting Time (minutes)**



Date Range / Period	7	8	9	10	11	12	13	1	2	3	4	5	6
18/09/10 to 16/09/11	1.05	1.22	1.39	1.40	1.44	1.21	1.33	1.22	1.33	1.33	1.53	1.31	1.24
19/09/09 to 17/09/10	1.14	1.31	1.41	1.38	1.43	1.39	1.44	1.28	1.09	0.98	1.09	1.02	1.01
Min Standard	1.50	1.50	1.50	1.50	1.50	1.50	1.50	1.50	1.50	1.50	1.50	1.50	1.50

Excess Waiting Time figures are based on 12 weeks data

**Kilometre Performance**

**% Kilometres Operated**

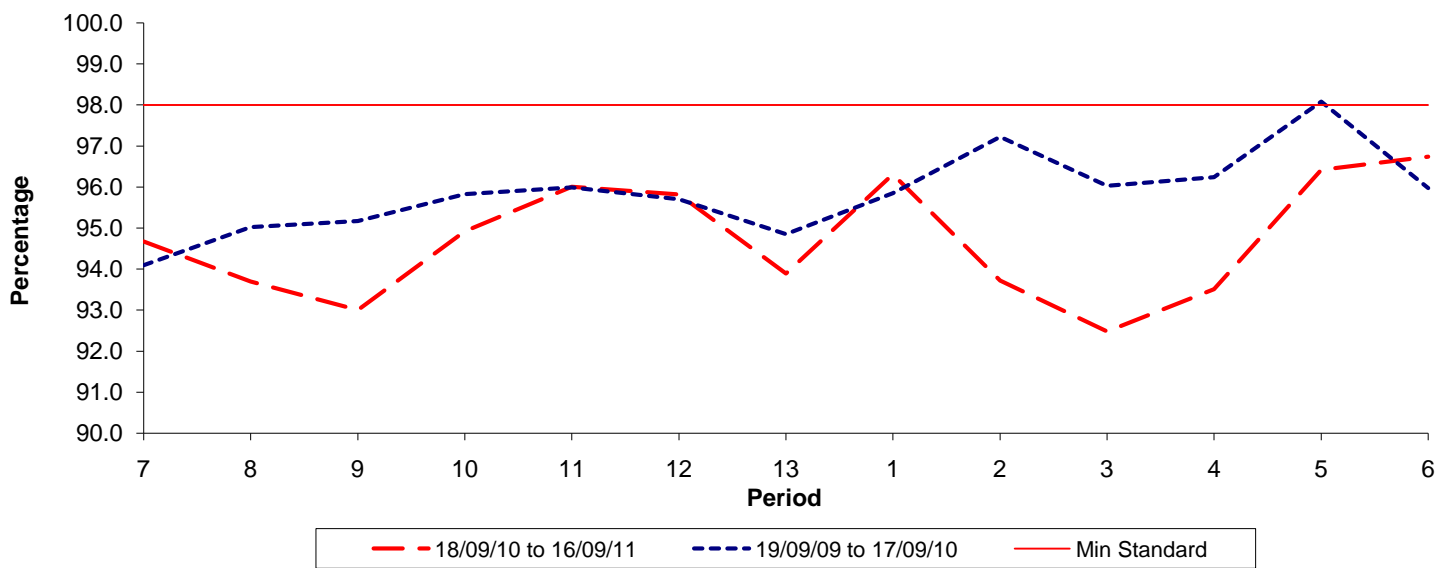

Date Range / Period	7	8	9	10	11	12	13	1	2	3	4	5	6
18/09/10 to 16/09/11	94.67	93.70	93.00	94.92	96.01	95.82	93.89	96.31	93.72	92.48	93.51	96.42	96.74
19/09/09 to 17/09/10	94.09	95.02	95.17	95.82	95.99	95.70	94.85	95.85	97.22	96.03	96.24	98.08	95.97
Min Standard	98.00	98.00	98.00	98.00	98.00	98.00	98.00	98.00	98.00	98.00	98.00	98.00	98.00

Kilometre figures are based on 4 weeks data