

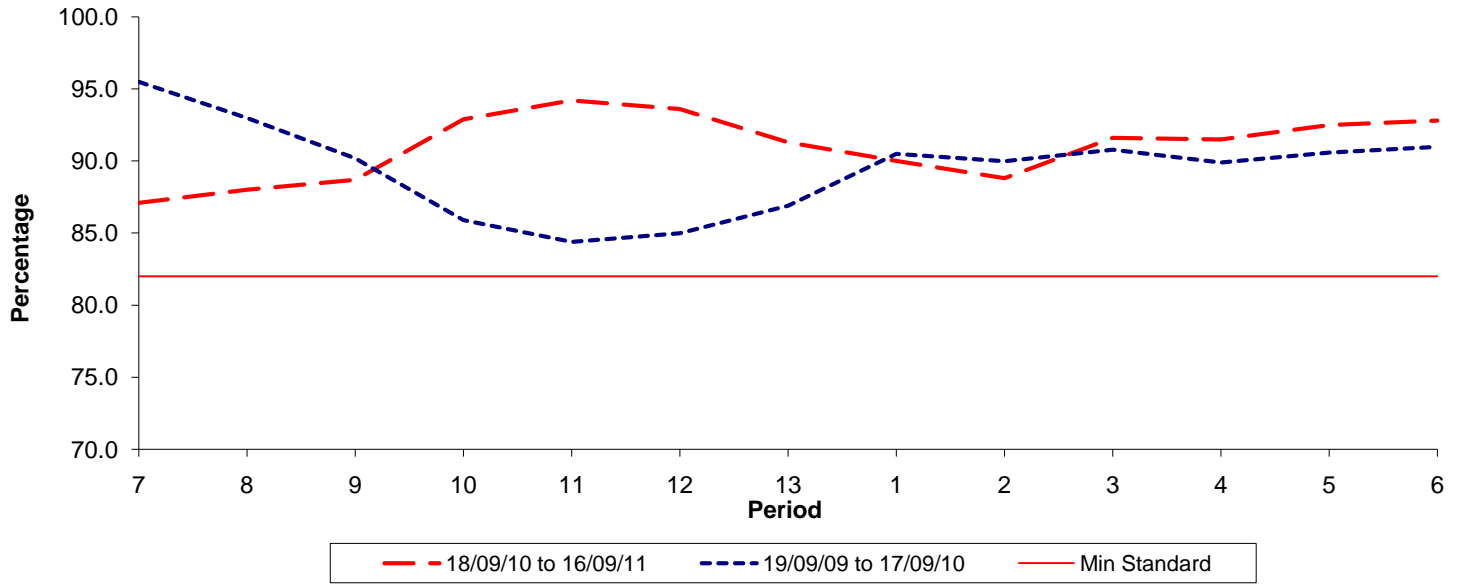

**Reliability Performance ( Low Frequency )**

**% Departing On Time**



Date Range / Period	7	8	9	10	11	12	13	1	2	3	4	5	6
18/09/10 to 16/09/11	87.10	88.00	88.70	92.90	94.20	93.60	91.30	90.00	88.80	91.60	91.50	92.50	92.80
19/09/09 to 17/09/10	95.50	93.00	90.20	85.90	84.40	85.00	86.90	90.50	90.00	90.80	89.90	90.60	91.00
Min Standard	82.00	82.00	82.00	82.00	82.00	82.00	82.00	82.00	82.00	82.00	82.00	82.00	82.00

On Time figures are based on 12 weeks data

**Kilometre Performance**

**% Kilometres Operated**

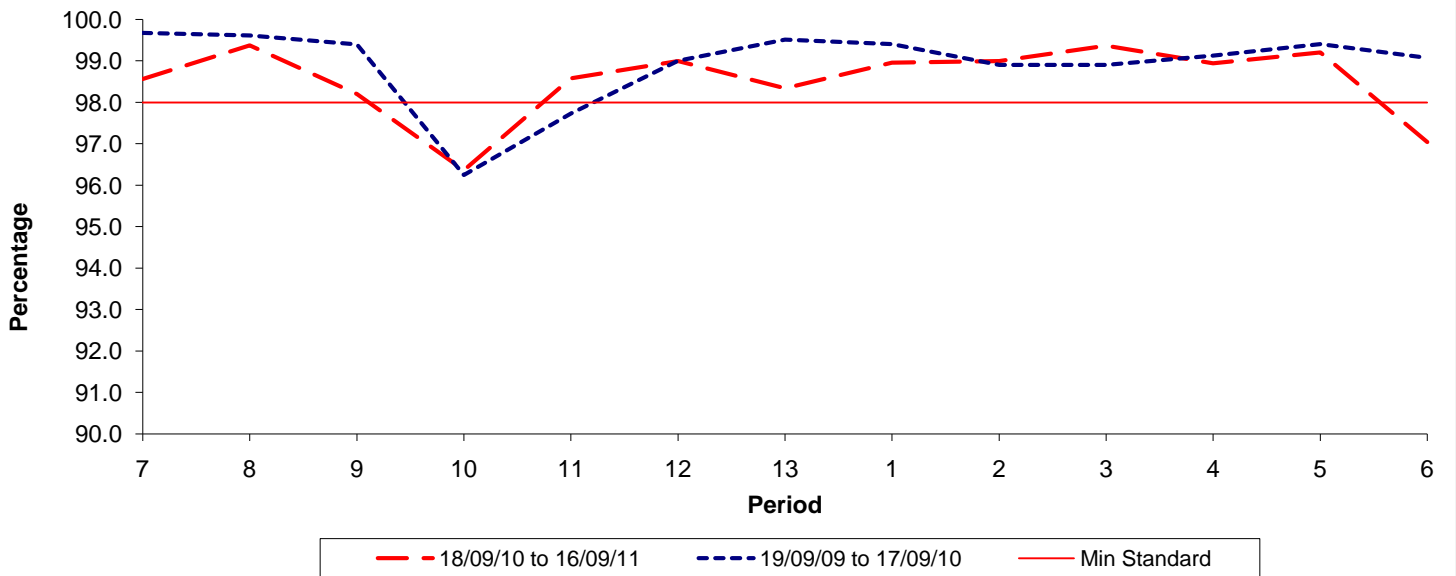

Date Range / Period	7	8	9	10	11	12	13	1	2	3	4	5	6
18/09/10 to 16/09/11	98.57	99.38	98.20	96.36	98.58	99.00	98.34	98.96	99.00	99.37	98.95	99.21	97.04
19/09/09 to 17/09/10	99.68	99.62	99.40	96.25	97.73	99.01	99.52	99.41	98.91	98.91	99.13	99.41	99.08
Min Standard	98.00	98.00	98.00	98.00	98.00	98.00	98.00	98.00	98.00	98.00	98.00	98.00	98.00

Kilometre figures are based on 4 weeks data