

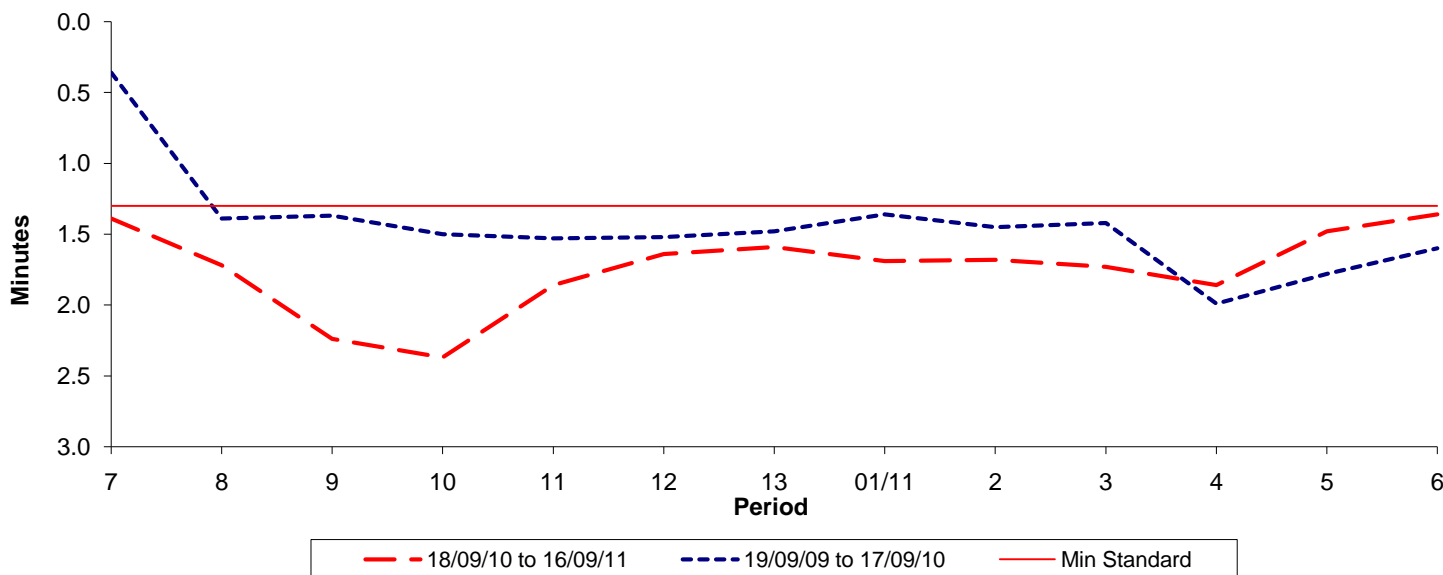

Reliability Performance (High Frequency)

Excess Waiting Time (minutes)



Date Range / Period	7	8	9	10	11	12	13	01/11	2	3	4	5	6
18/09/10 to 16/09/11	1.39	1.72	2.24	2.37	1.86	1.64	1.59	1.69	1.68	1.73	1.86	1.48	1.36
19/09/09 to 17/09/10	0.36	1.39	1.37	1.50	1.53	1.52	1.48	1.36	1.45	1.42	1.99	1.78	1.60
Min Standard	1.30	1.30	1.30	1.30	1.30	1.30	1.30	1.30	1.30	1.30	1.30	1.30	1.30

Excess Waiting Time figures are based on 12 weeks data

Kilometre Performance

% Kilometres Operated

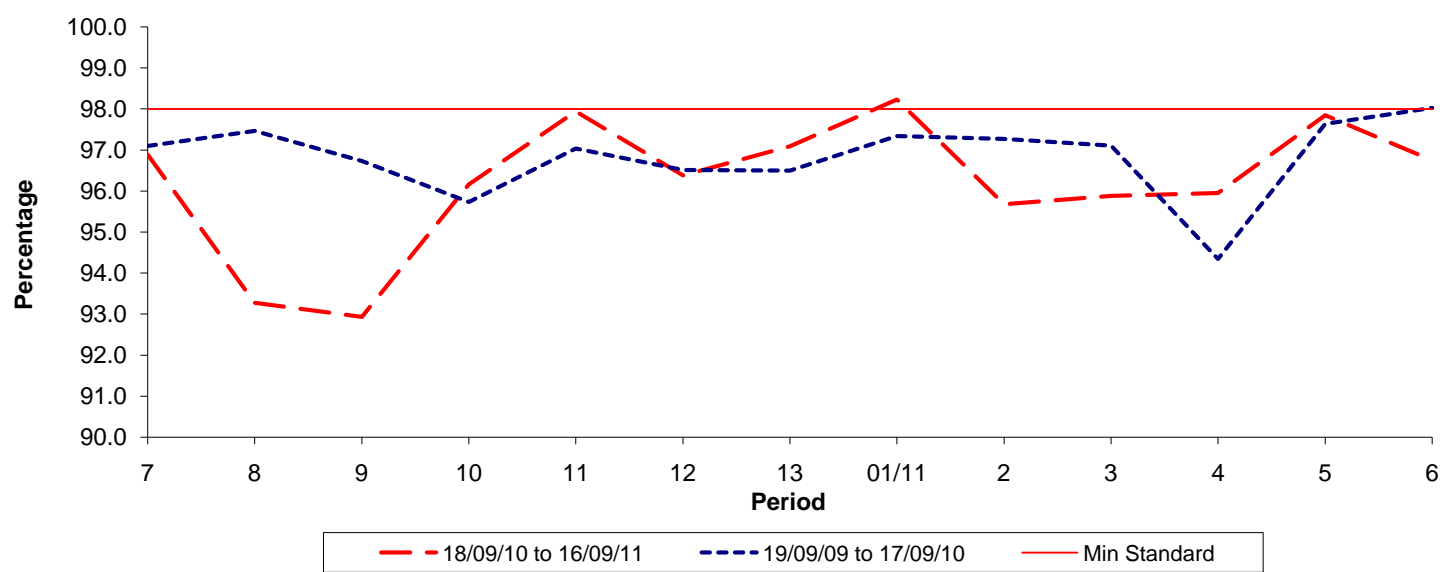

Date Range / Period	7	8	9	10	11	12	13	01/11	2	3	4	5	6
18/09/10 to 16/09/11	96.89	93.27	92.93	96.16	97.94	96.38	97.09	98.23	95.68	95.88	95.95	97.85	96.75
19/09/09 to 17/09/10	97.10	97.47	96.73	95.73	97.04	96.51	96.50	97.34	97.27	97.11	94.34	97.64	98.03
Min Standard	98.00	98.00	98.00	98.00	98.00	98.00	98.00	98.00	98.00	98.00	98.00	98.00	98.00

Kilometre figures are based on 4 weeks data