

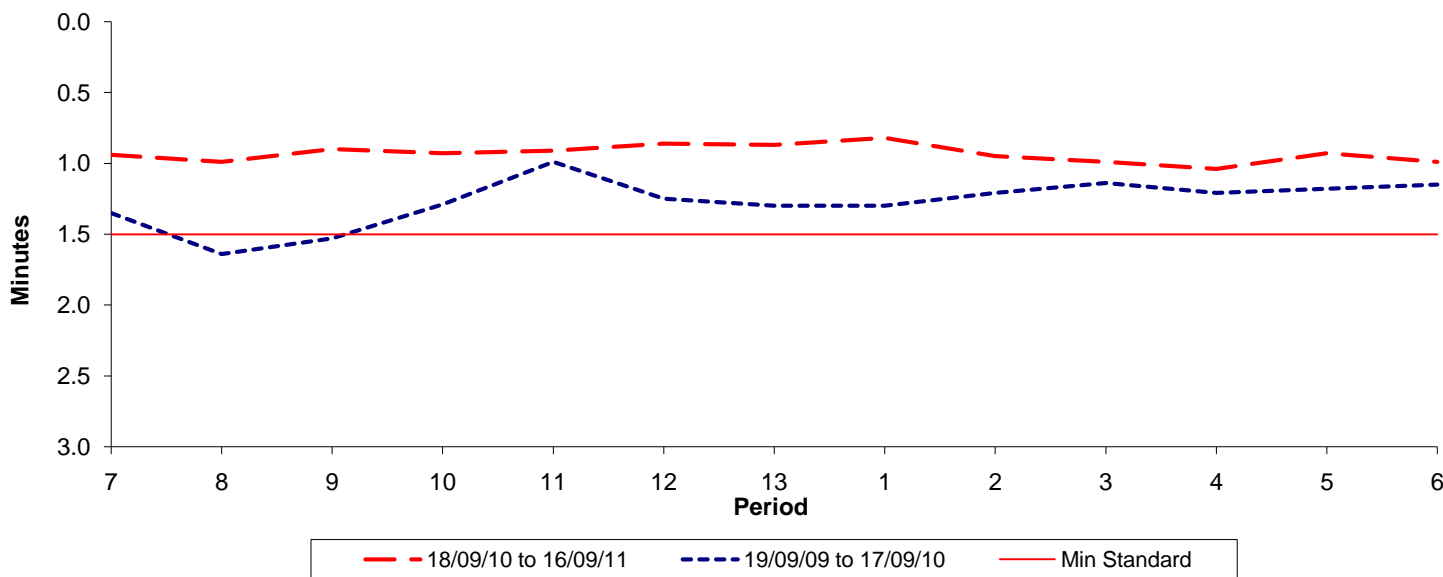

**Reliability Performance ( High Frequency )**

**Excess Waiting Time (minutes)**



Date Range / Period	7	8	9	10	11	12	13	1	2	3	4	5	6
18/09/10 to 16/09/11	0.94	0.99	0.90	0.93	0.91	0.86	0.87	0.82	0.95	0.99	1.04	0.93	0.99
19/09/09 to 17/09/10	1.35	1.64	1.53	1.29	0.99	1.25	1.30	1.30	1.21	1.14	1.21	1.18	1.15
Min Standard	1.50	1.50	1.50	1.50	1.50	1.50	1.50	1.50	1.50	1.50	1.50	1.50	1.50

Excess Waiting Time figures are based on 12 weeks data

**Kilometre Performance**

**% Kilometres Operated**

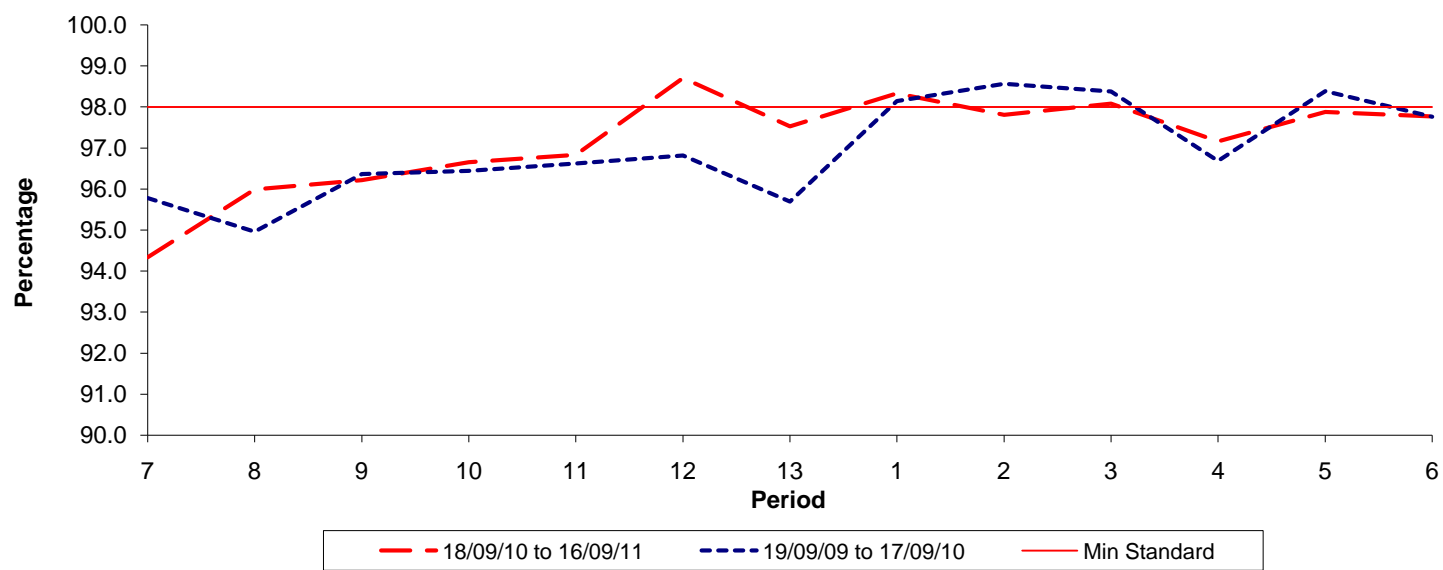

Date Range / Period	7	8	9	10	11	12	13	1	2	3	4	5	6
18/09/10 to 16/09/11	94.34	95.99	96.22	96.66	96.83	98.71	97.53	98.33	97.81	98.08	97.16	97.88	97.77
19/09/09 to 17/09/10	95.78	94.96	96.37	96.44	96.62	96.82	95.69	98.14	98.57	98.38	96.69	98.39	97.77
Min Standard	98.00	98.00	98.00	98.00	98.00	98.00	98.00	98.00	98.00	98.00	98.00	98.00	98.00

Kilometre figures are based on 4 weeks data