

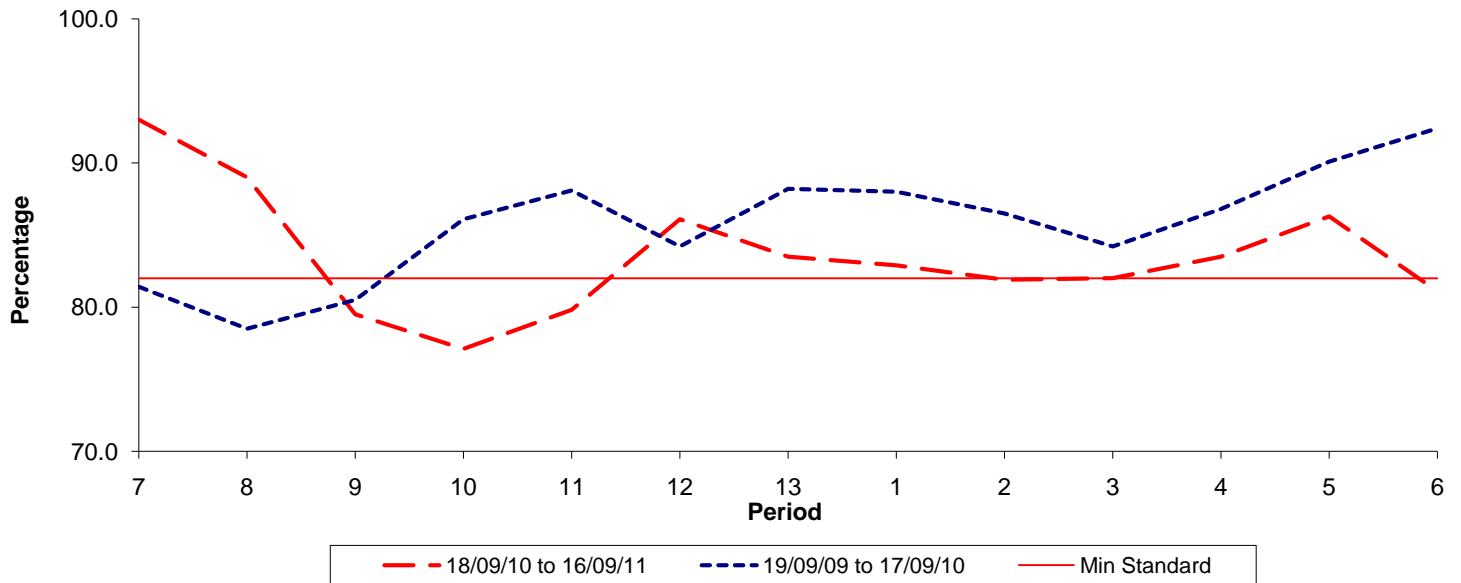

**Reliability Performance ( Low Frequency )**

**% Departing On Time**



Date Range / Period	7	8	9	10	11	12	13	1	2	3	4	5	6
18/09/10 to 16/09/11	93.00	89.00	79.50	77.10	79.80	86.10	83.50	82.90	81.90	82.00	83.50	86.30	81.10
19/09/09 to 17/09/10	81.40	78.50	80.50	86.10	88.10	84.20	88.20	88.00	86.50	84.20	86.80	90.10	92.40
Min Standard	82.00	82.00	82.00	82.00	82.00	82.00	82.00	82.00	82.00	82.00	82.00	82.00	82.00

On Time figures are based on 12 weeks data

**Kilometre Performance**

**% Kilometres Operated**

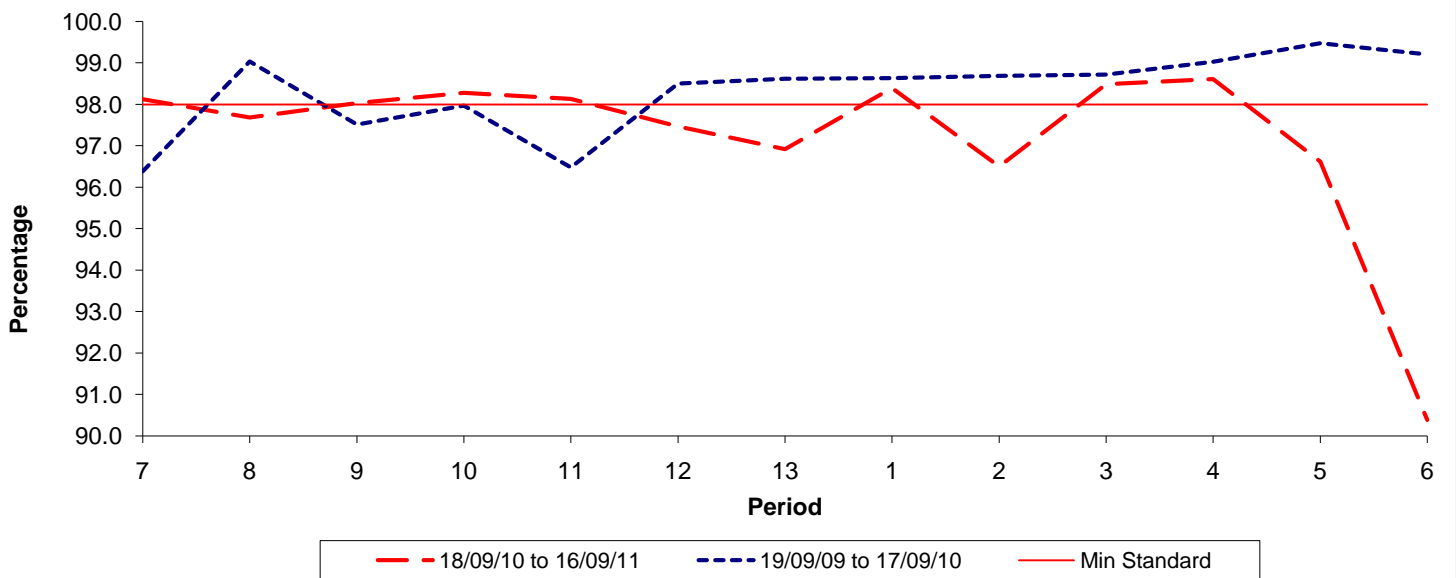

Date Range / Period	7	8	9	10	11	12	13	1	2	3	4	5	6
18/09/10 to 16/09/11	98.12	97.68	98.03	98.28	98.13	97.47	96.92	98.39	96.50	98.49	98.61	96.62	90.38
19/09/09 to 17/09/10	96.39	99.04	97.52	97.97	96.48	98.51	98.62	98.64	98.69	98.72	99.03	99.48	99.21
Min Standard	98.00	98.00	98.00	98.00	98.00	98.00	98.00	98.00	98.00	98.00	98.00	98.00	98.00

Kilometre figures are based on 4 weeks data