

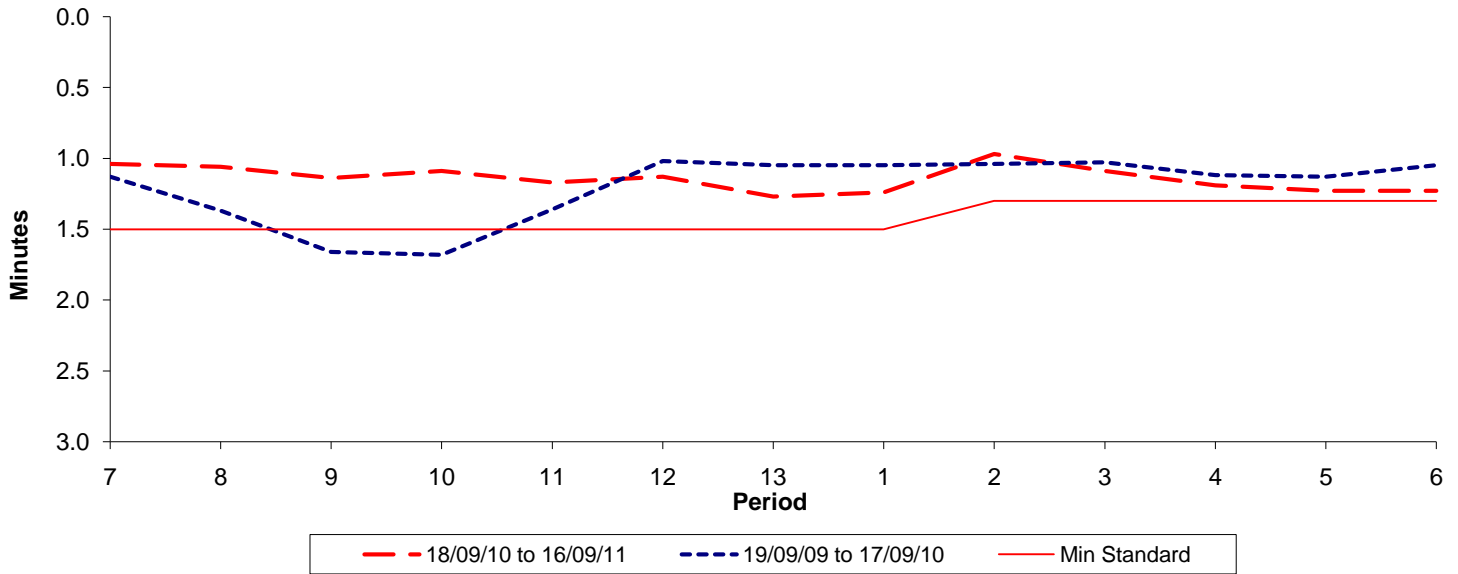

Reliability Performance (High Frequency)

Excess Waiting Time (minutes)



Date Range / Period	7	8	9	10	11	12	13	1	2	3	4	5	6
18/09/10 to 16/09/11	1.04	1.06	1.14	1.09	1.17	1.13	1.27	1.24	0.97	1.09	1.19	1.23	1.23
19/09/09 to 17/09/10	1.13	1.37	1.66	1.68	1.36	1.02	1.05	1.05	1.04	1.03	1.12	1.13	1.05
Min Standard	1.50	1.50	1.50	1.50	1.50	1.50	1.50	1.50	1.30	1.30	1.30	1.30	1.30

Excess Waiting Time figures are based on 12 weeks data

Kilometre Performance

% Kilometres Operated

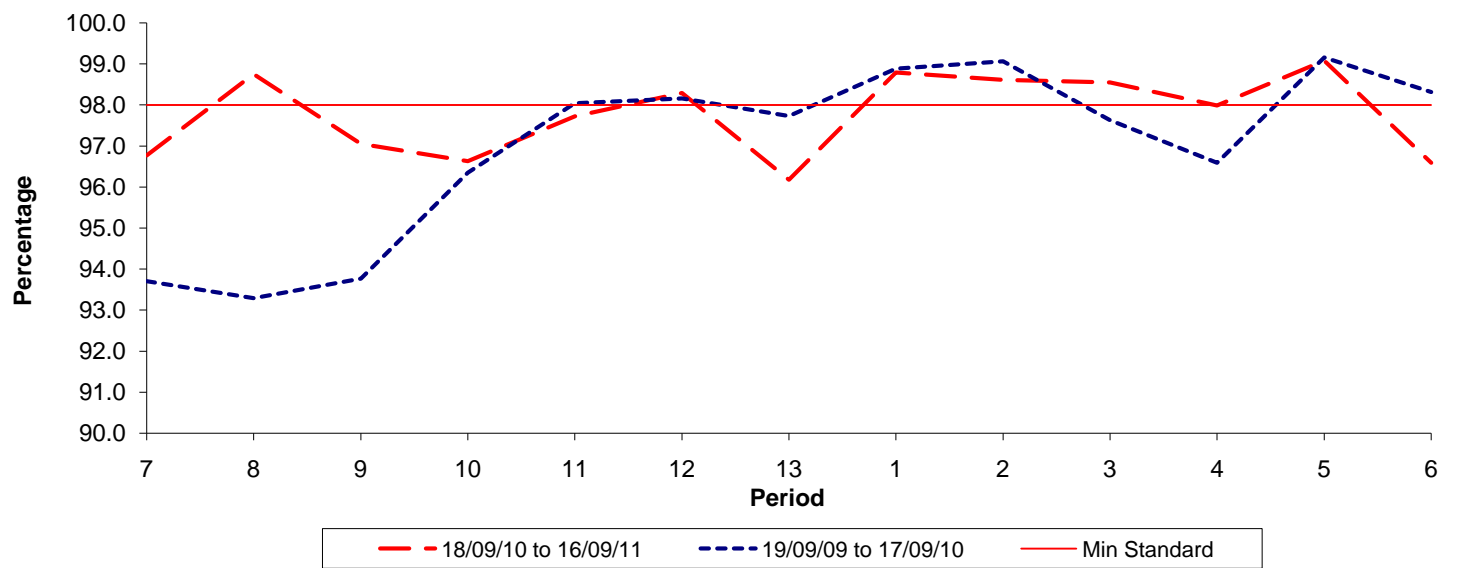

Date Range / Period	7	8	9	10	11	12	13	1	2	3	4	5	6
18/09/10 to 16/09/11	96.77	98.75	97.05	96.63	97.72	98.29	96.18	98.79	98.61	98.55	97.99	99.08	96.59
19/09/09 to 17/09/10	93.70	93.29	93.77	96.35	98.04	98.16	97.73	98.89	99.07	97.63	96.59	99.16	98.32
Min Standard	98.00	98.00	98.00	98.00	98.00	98.00	98.00	98.00	98.00	98.00	98.00	98.00	98.00

Kilometre figures are based on 4 weeks data