

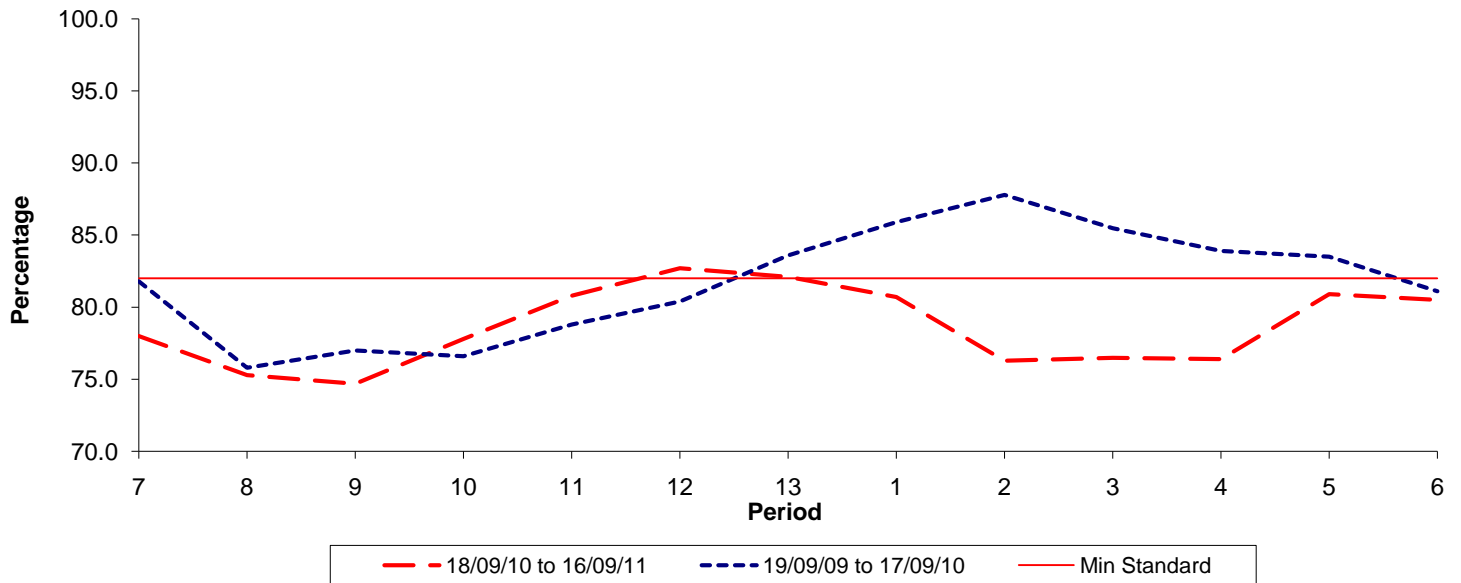

Reliability Performance (Low Frequency)

% Departing On Time



Date Range / Period	7	8	9	10	11	12	13	1	2	3	4	5	6
18/09/10 to 16/09/11	78.00	75.30	74.70	77.80	80.80	82.70	82.10	80.70	76.30	76.50	76.40	80.90	80.50
19/09/09 to 17/09/10	81.80	75.80	77.00	76.60	78.80	80.40	83.60	85.90	87.80	85.50	83.90	83.50	81.10
Min Standard	82.00	82.00	82.00	82.00	82.00	82.00	82.00	82.00	82.00	82.00	82.00	82.00	82.00

On Time figures are based on 12 weeks data

Kilometre Performance

% Kilometres Operated

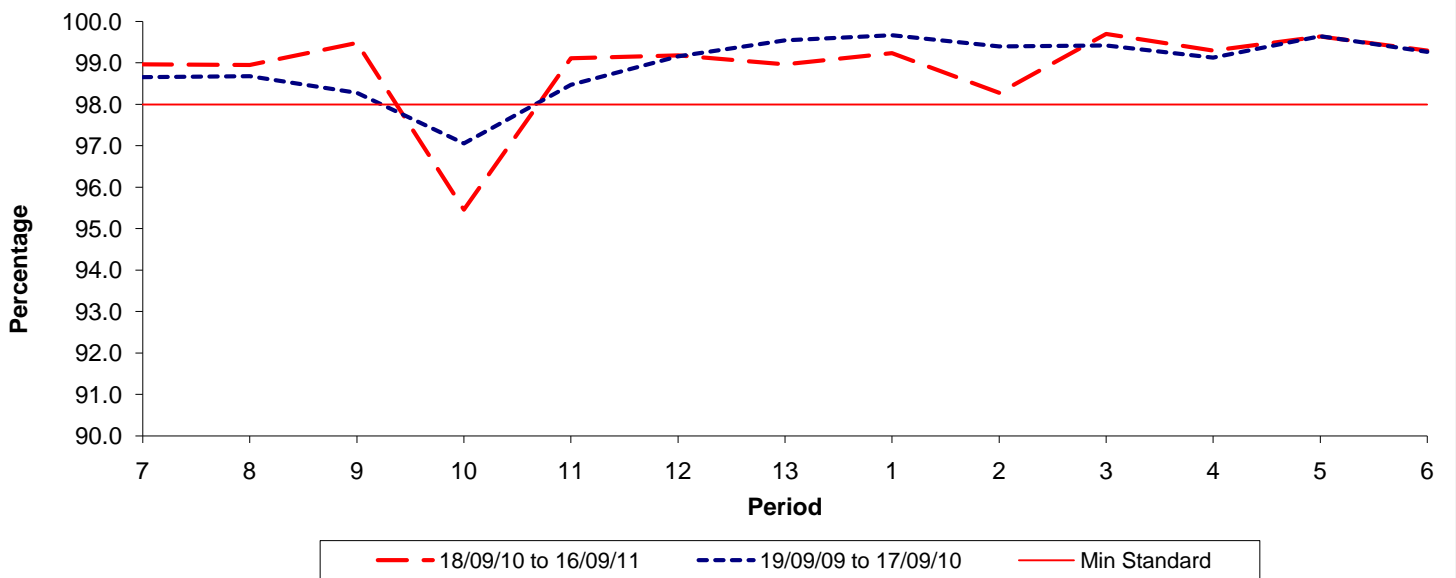

Date Range / Period	7	8	9	10	11	12	13	1	2	3	4	5	6
18/09/10 to 16/09/11	98.97	98.95	99.48	95.46	99.11	99.18	98.97	99.24	98.28	99.70	99.30	99.64	99.30
19/09/09 to 17/09/10	98.66	98.68	98.28	97.06	98.47	99.16	99.55	99.67	99.40	99.42	99.13	99.65	99.27
Min Standard	98.00	98.00	98.00	98.00	98.00	98.00	98.00	98.00	98.00	98.00	98.00	98.00	98.00

Kilometre figures are based on 4 weeks data