

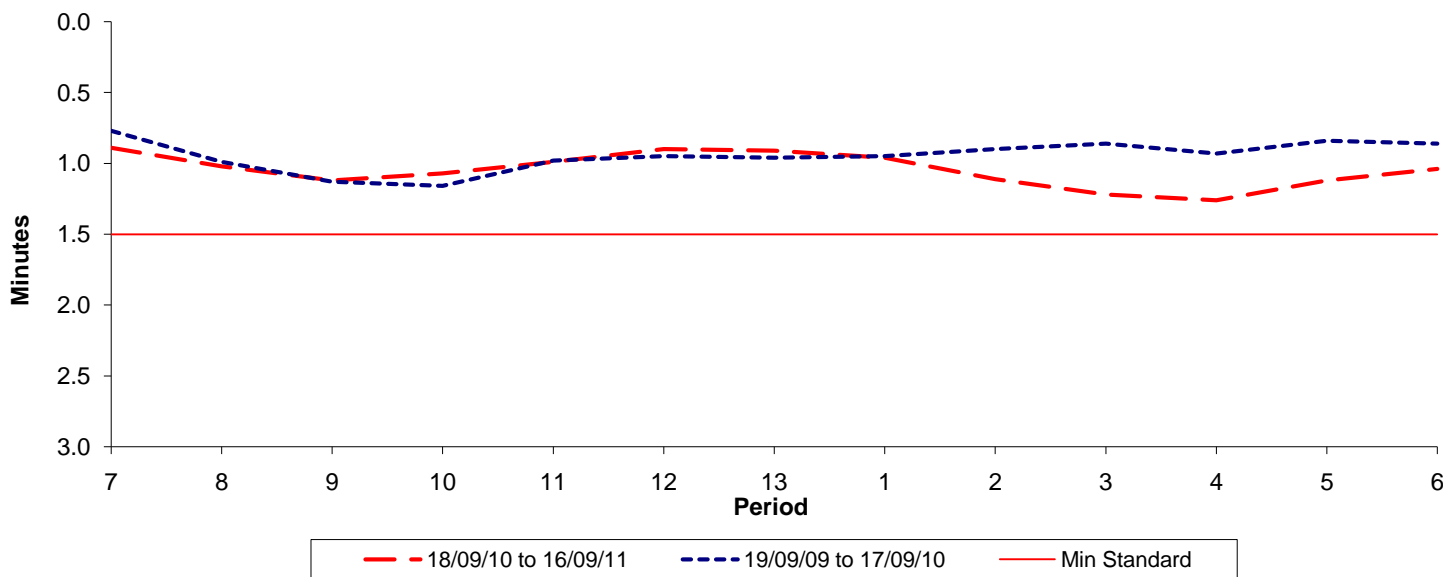

Reliability Performance (High Frequency)

Excess Waiting Time (minutes)



Date Range / Period	7	8	9	10	11	12	13	1	2	3	4	5	6
18/09/10 to 16/09/11	0.89	1.02	1.12	1.07	0.99	0.90	0.91	0.96	1.11	1.22	1.26	1.12	1.04
19/09/09 to 17/09/10	0.77	0.99	1.13	1.16	0.98	0.95	0.96	0.95	0.90	0.86	0.93	0.84	0.86
Min Standard	1.50	1.50	1.50	1.50	1.50	1.50	1.50	1.50	1.50	1.50	1.50	1.50	1.50

Excess Waiting Time figures are based on 12 weeks data

Kilometre Performance

% Kilometres Operated

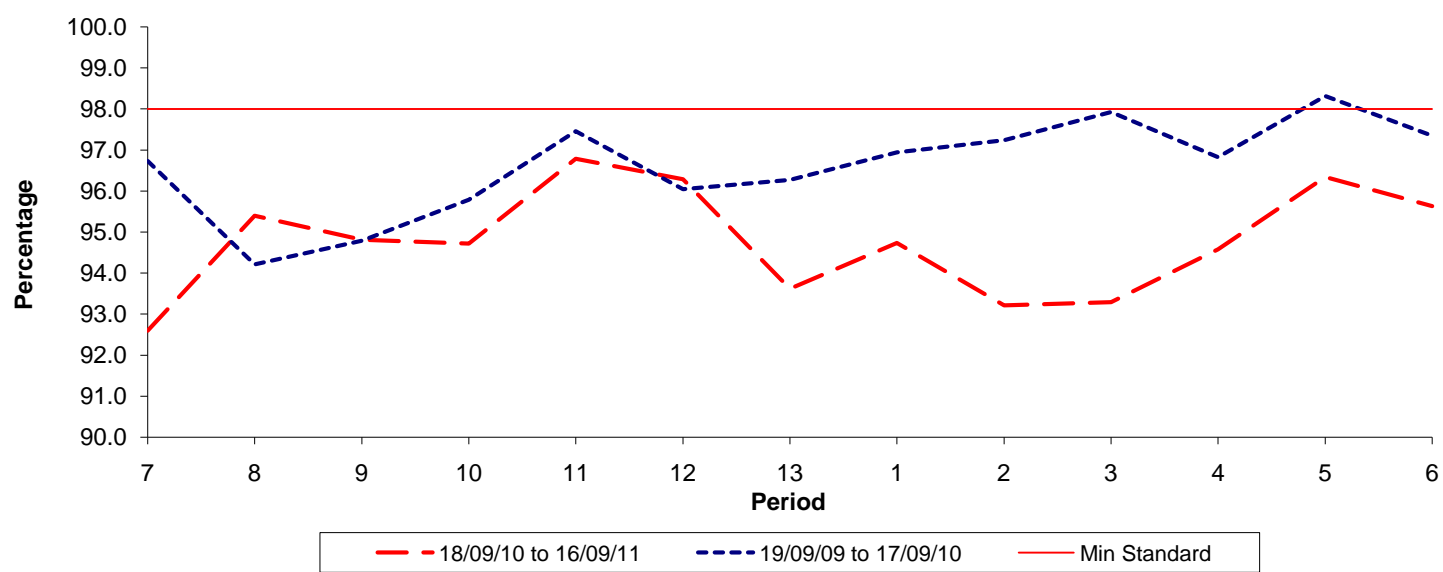

Date Range / Period	7	8	9	10	11	12	13	1	2	3	4	5	6
18/09/10 to 16/09/11	92.60	95.39	94.81	94.72	96.78	96.29	93.62	94.73	93.21	93.29	94.58	96.34	95.63
19/09/09 to 17/09/10	96.73	94.21	94.79	95.79	97.46	96.04	96.27	96.94	97.24	97.92	96.82	98.31	97.34
Min Standard	98.00	98.00	98.00	98.00	98.00	98.00	98.00	98.00	98.00	98.00	98.00	98.00	98.00

Kilometre figures are based on 4 weeks data