

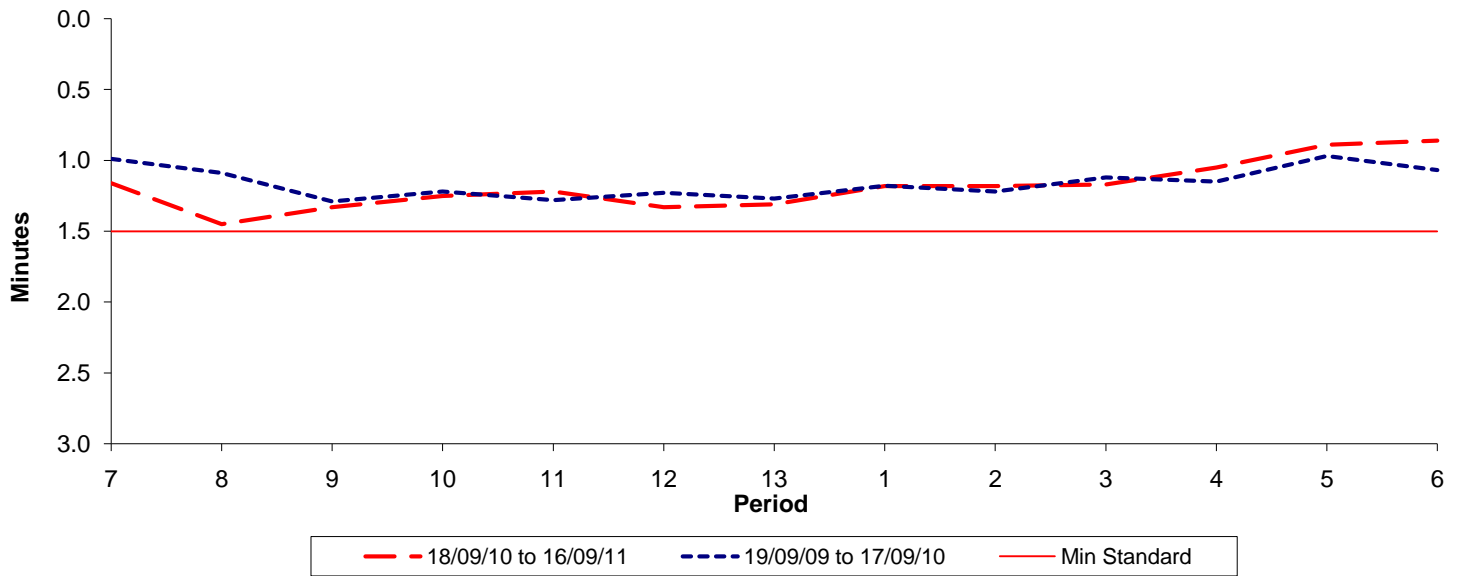

Reliability Performance (High Frequency)

Excess Waiting Time (minutes)



Date Range / Period	7	8	9	10	11	12	13	1	2	3	4	5	6
18/09/10 to 16/09/11	1.16	1.45	1.33	1.25	1.22	1.33	1.31	1.18	1.18	1.17	1.05	0.89	0.86
19/09/09 to 17/09/10	0.99	1.09	1.29	1.22	1.28	1.23	1.27	1.18	1.22	1.12	1.15	0.97	1.07
Min Standard	1.50	1.50	1.50	1.50	1.50	1.50	1.50	1.50	1.50	1.50	1.50	1.50	1.50

Excess Waiting Time figures are based on 12 weeks data

Kilometre Performance

% Kilometres Operated

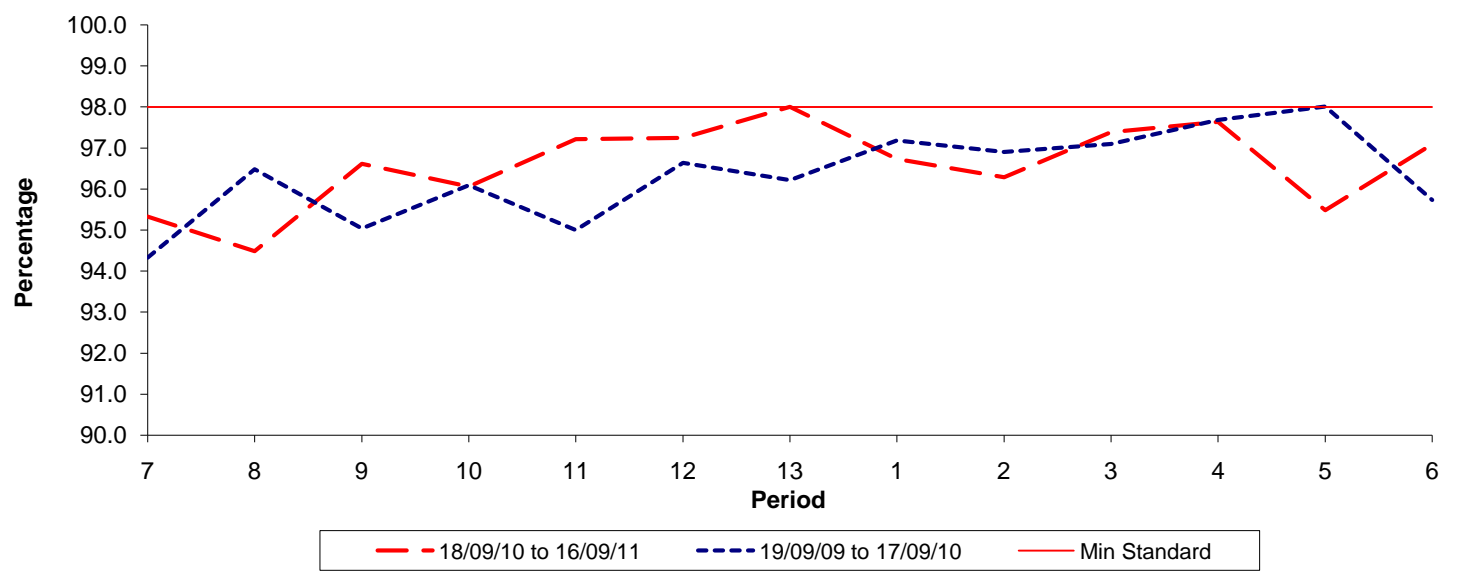

Date Range / Period	7	8	9	10	11	12	13	1	2	3	4	5	6
18/09/10 to 16/09/11	95.33	94.48	96.61	96.06	97.21	97.25	98.00	96.73	96.28	97.38	97.63	95.48	97.09
19/09/09 to 17/09/10	94.33	96.48	95.04	96.10	95.00	96.64	96.22	97.18	96.90	97.10	97.68	98.01	95.73
Min Standard	98.00	98.00	98.00	98.00	98.00	98.00	98.00	98.00	98.00	98.00	98.00	98.00	98.00

Kilometre figures are based on 4 weeks data