

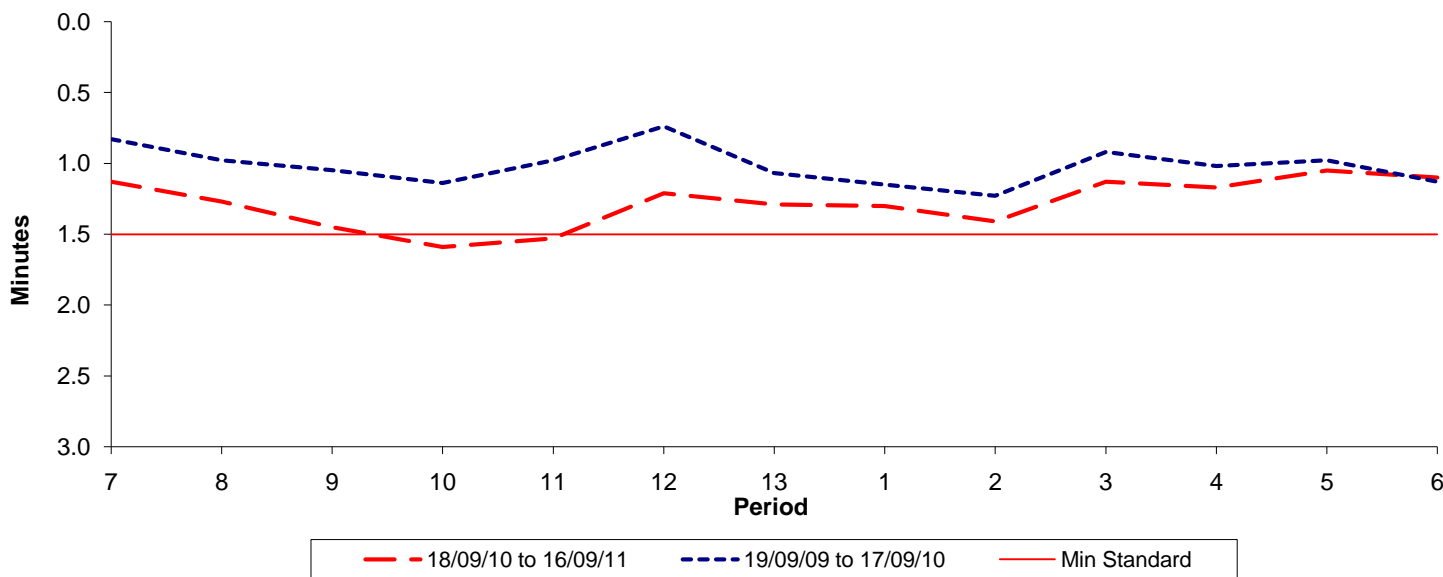

Reliability Performance (High Frequency)

Excess Waiting Time (minutes)



Date Range / Period	7	8	9	10	11	12	13	1	2	3	4	5	6
18/09/10 to 16/09/11	1.13	1.27	1.45	1.59	1.53	1.21	1.29	1.30	1.41	1.13	1.17	1.05	1.10
19/09/09 to 17/09/10	0.83	0.98	1.05	1.14	0.98	0.74	1.07	1.15	1.23	0.92	1.02	0.98	1.13
Min Standard	1.50	1.50	1.50	1.50	1.50	1.50	1.50	1.50	1.50	1.50	1.50	1.50	1.50

Excess Waiting Time figures are based on 12 weeks data

Kilometre Performance

% Kilometres Operated

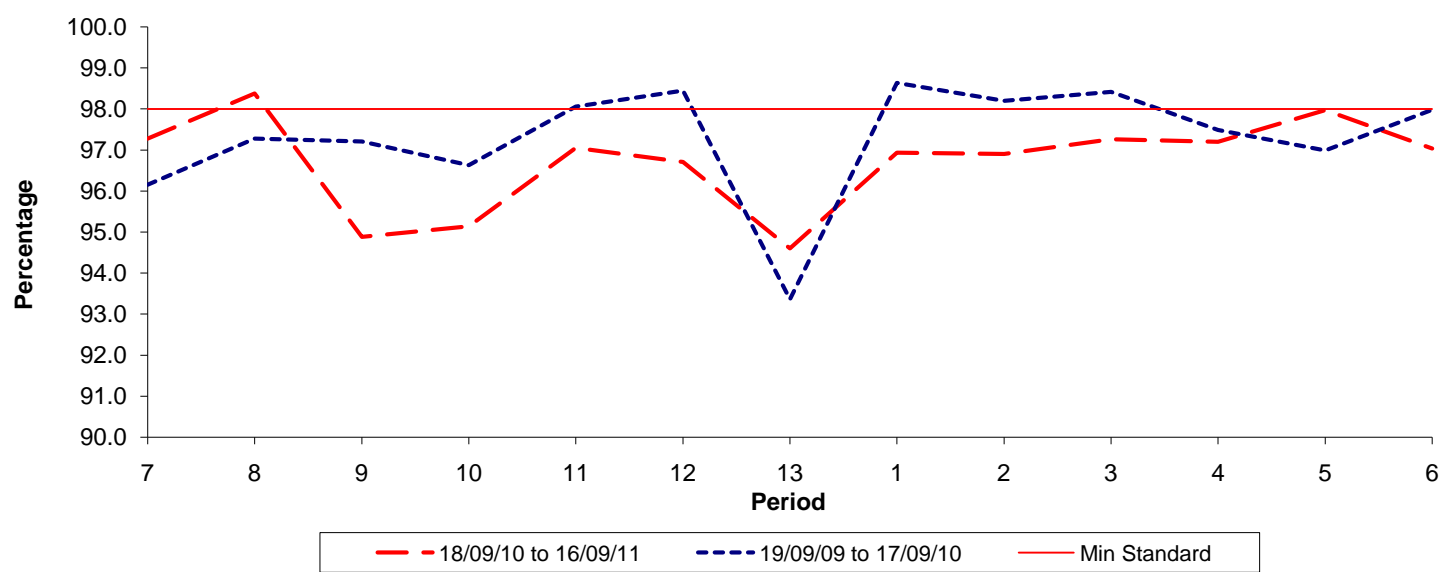

Date Range / Period	7	8	9	10	11	12	13	1	2	3	4	5	6
18/09/10 to 16/09/11	97.28	98.37	94.88	95.14	97.05	96.71	94.60	96.93	96.90	97.26	97.20	97.97	97.03
19/09/09 to 17/09/10	96.15	97.28	97.21	96.63	98.06	98.45	93.36	98.64	98.20	98.42	97.48	96.99	97.98
Min Standard	98.00	98.00	98.00	98.00	98.00	98.00	98.00	98.00	98.00	98.00	98.00	98.00	98.00

Kilometre figures are based on 4 weeks data