

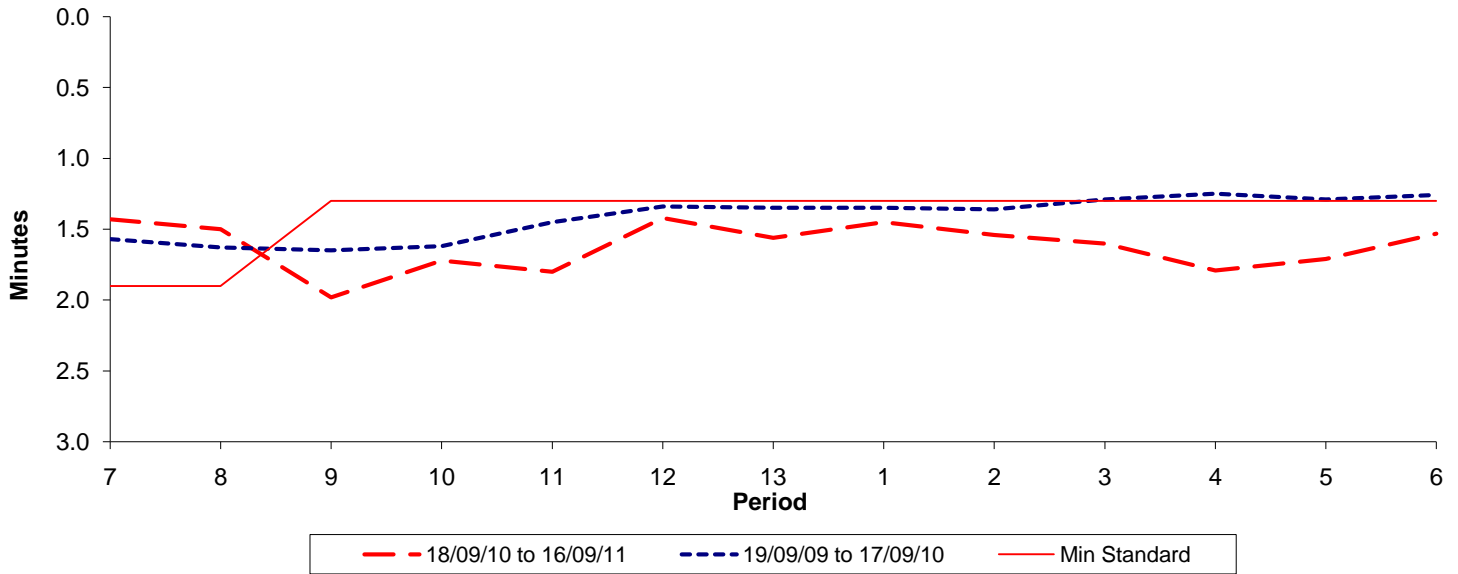

Reliability Performance (High Frequency)

Excess Waiting Time (minutes)



Date Range / Period	7	8	9	10	11	12	13	1	2	3	4	5	6
18/09/10 to 16/09/11	1.43	1.50	1.98	1.72	1.80	1.42	1.56	1.45	1.54	1.60	1.79	1.71	1.53
19/09/09 to 17/09/10	1.57	1.63	1.65	1.62	1.45	1.34	1.35	1.35	1.36	1.29	1.25	1.29	1.26
Min Standard	1.90	1.90	1.30	1.30	1.30	1.30	1.30	1.30	1.30	1.30	1.30	1.30	1.30

Excess Waiting Time figures are based on 12 weeks data

Kilometre Performance

% Kilometres Operated

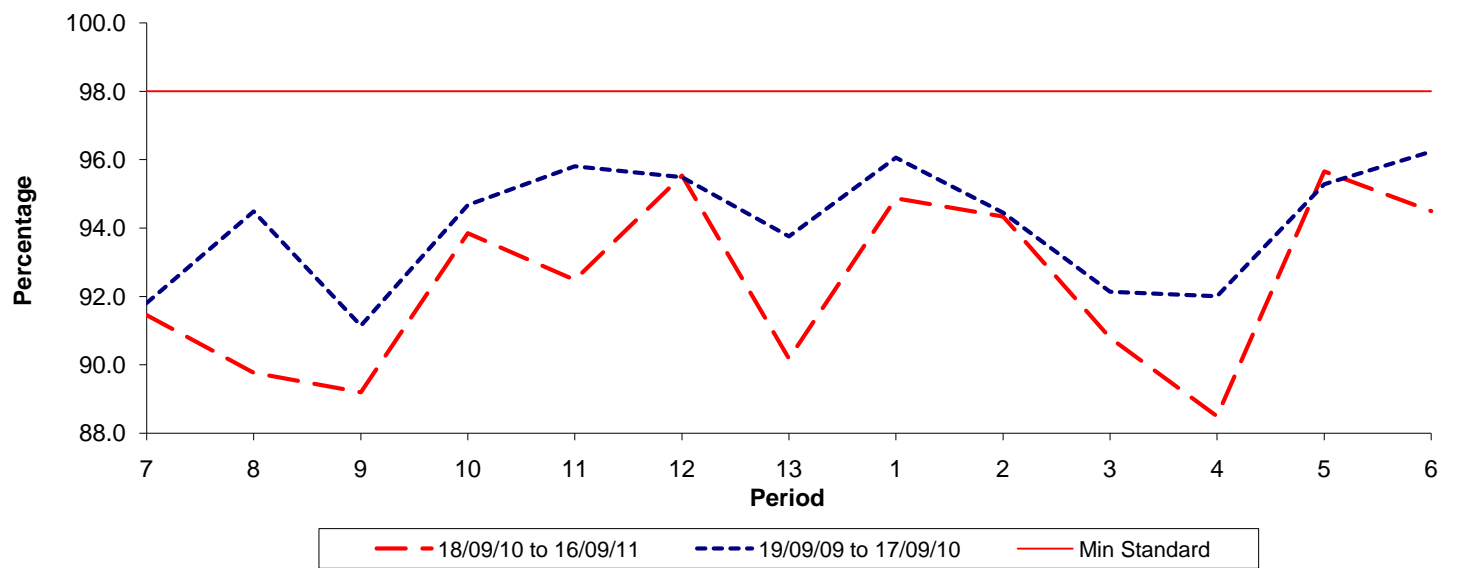

Date Range / Period	7	8	9	10	11	12	13	1	2	3	4	5	6
18/09/10 to 16/09/11	91.45	89.76	89.19	93.85	92.48	95.54	90.18	94.87	94.34	90.79	88.49	95.66	94.50
19/09/09 to 17/09/10	91.81	94.49	91.14	94.67	95.81	95.49	93.76	96.06	94.45	92.13	92.00	95.28	96.24
Min Standard	98.00	98.00	98.00	98.00	98.00	98.00	98.00	98.00	98.00	98.00	98.00	98.00	98.00

Kilometre figures are based on 4 weeks data