

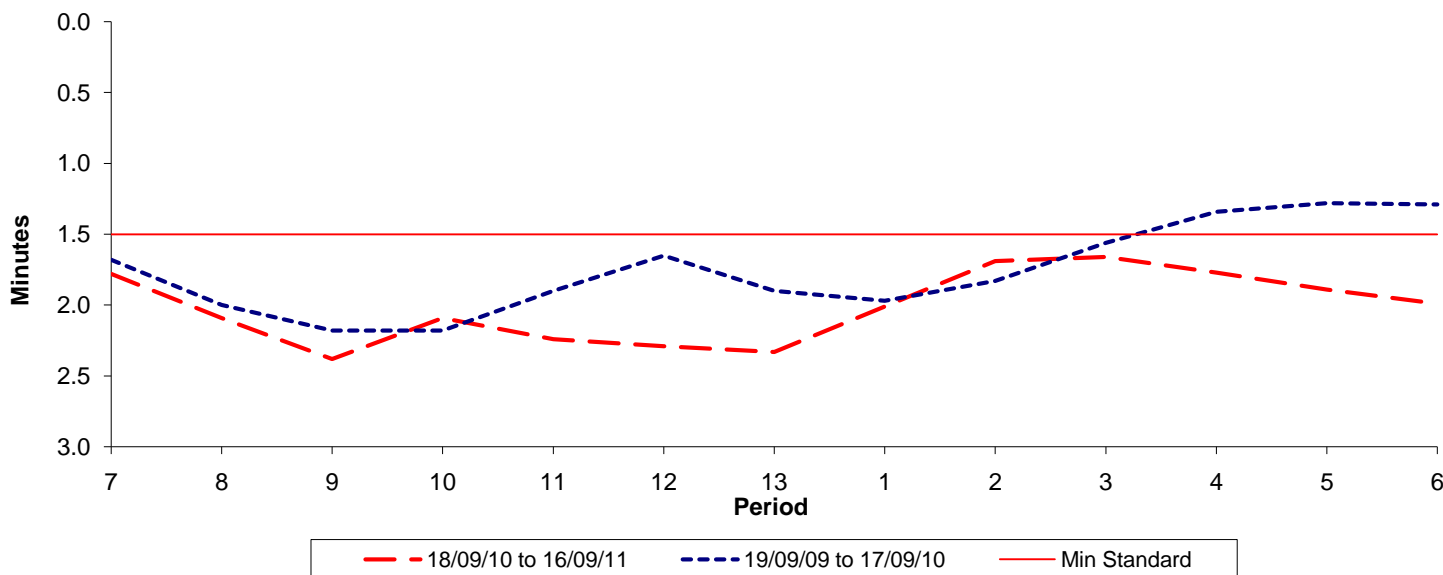

Reliability Performance (High Frequency)

Excess Waiting Time (minutes)



Date Range / Period	7	8	9	10	11	12	13	1	2	3	4	5	6
18/09/10 to 16/09/11	1.78	2.09	2.38	2.09	2.24	2.29	2.33	2.01	1.69	1.66	1.77	1.89	1.99
19/09/09 to 17/09/10	1.68	2.00	2.18	2.18	1.90	1.65	1.90	1.97	1.83	1.56	1.34	1.28	1.29
Min Standard	1.50	1.50	1.50	1.50	1.50	1.50	1.50	1.50	1.50	1.50	1.50	1.50	1.50

Excess Waiting Time figures are based on 12 weeks data

Kilometre Performance

% Kilometres Operated

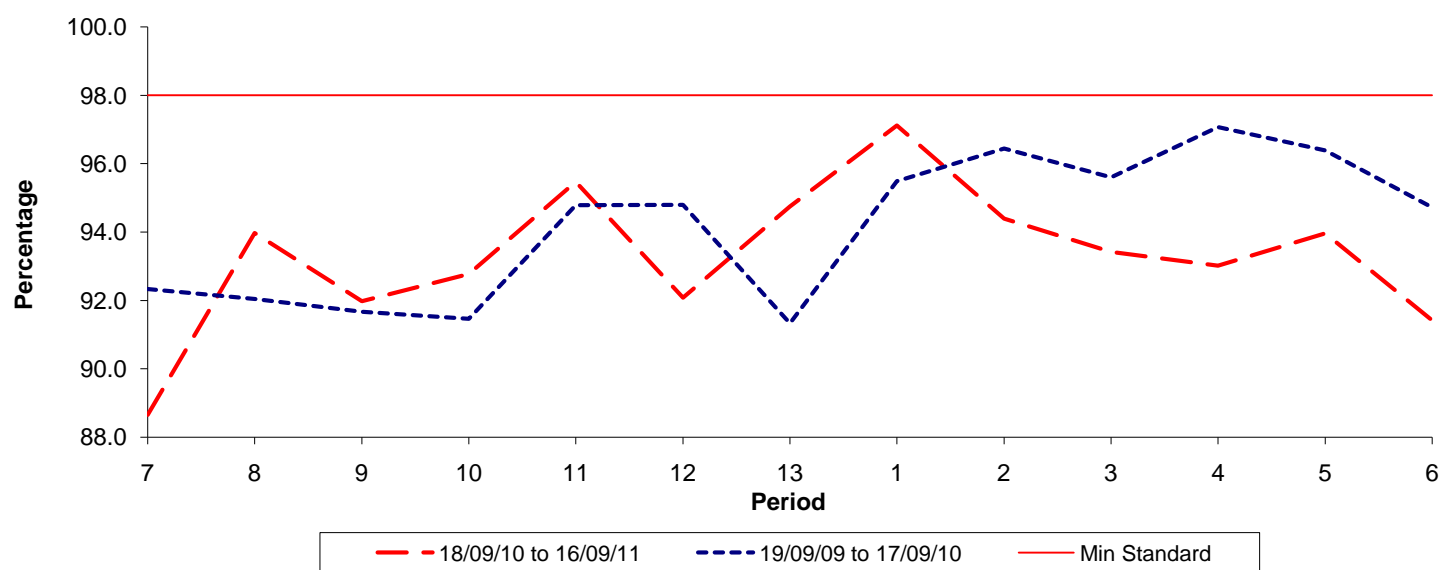

Date Range / Period	7	8	9	10	11	12	13	1	2	3	4	5	6
18/09/10 to 16/09/11	88.65	93.97	91.98	92.77	95.47	92.08	94.75	97.12	94.39	93.42	93.02	93.96	91.41
19/09/09 to 17/09/10	92.33	92.04	91.67	91.47	94.78	94.79	91.33	95.49	96.44	95.60	97.07	96.38	94.71
Min Standard	98.00	98.00	98.00	98.00	98.00	98.00	98.00	98.00	98.00	98.00	98.00	98.00	98.00

Kilometre figures are based on 4 weeks data