

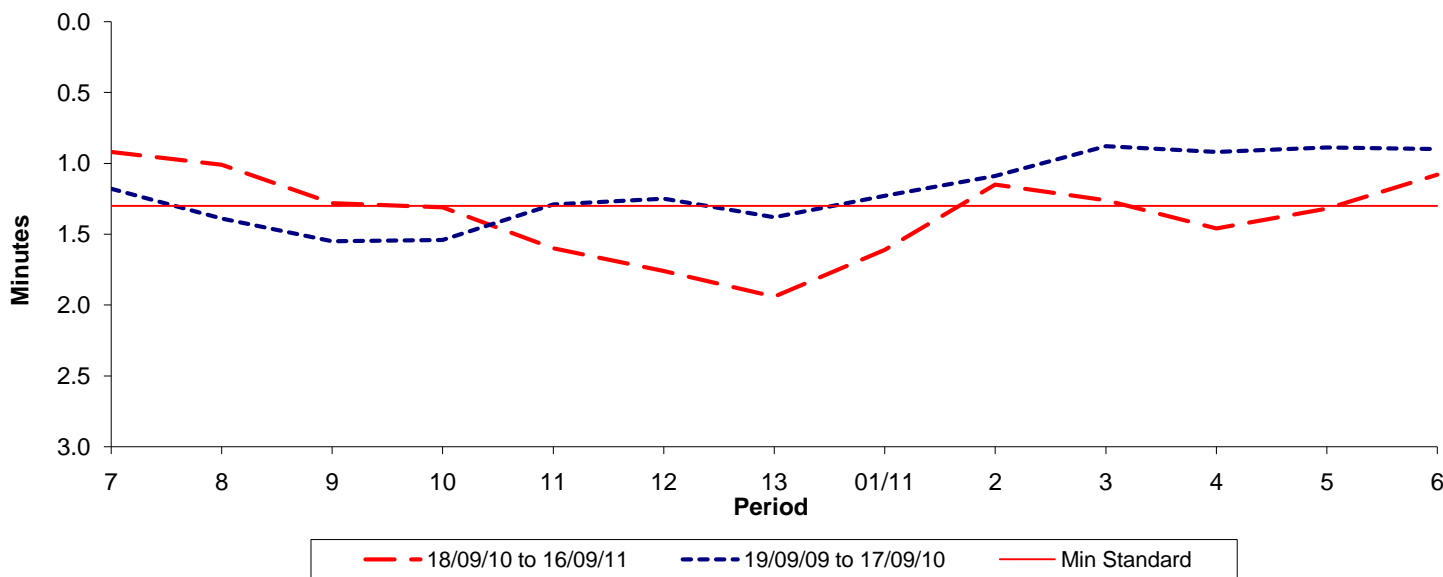

Reliability Performance (High Frequency)

Excess Waiting Time (minutes)



Date Range / Period	7	8	9	10	11	12	13	01/11	2	3	4	5	6
18/09/10 to 16/09/11	0.92	1.01	1.28	1.31	1.60	1.76	1.94	1.61	1.15	1.26	1.46	1.32	1.08
19/09/09 to 17/09/10	1.18	1.39	1.55	1.54	1.29	1.25	1.38	1.23	1.09	0.88	0.92	0.89	0.90
Min Standard	1.30	1.30	1.30	1.30	1.30	1.30	1.30	1.30	1.30	1.30	1.30	1.30	1.30

Excess Waiting Time figures are based on 12 weeks data

Kilometre Performance

% Kilometres Operated

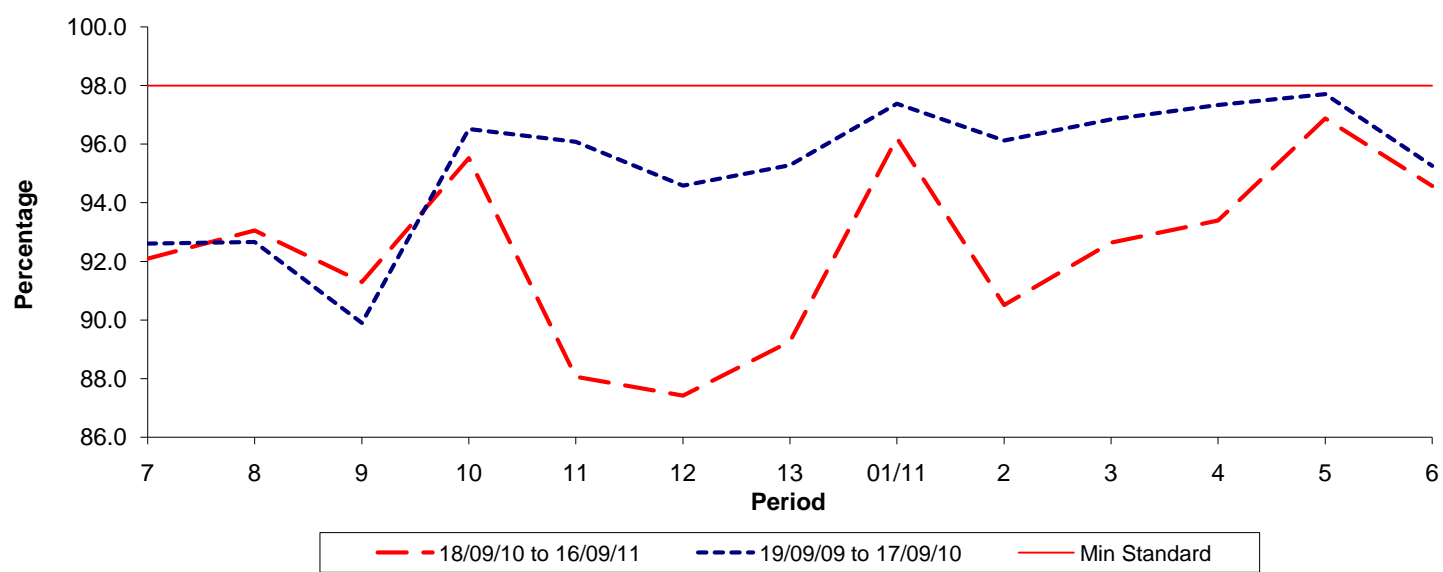

Date Range / Period	7	8	9	10	11	12	13	01/11	2	3	4	5	6
18/09/10 to 16/09/11	92.09	93.05	91.29	95.52	88.06	87.41	89.26	96.21	90.50	92.64	93.39	96.88	94.57
19/09/09 to 17/09/10	92.60	92.66	89.89	96.52	96.08	94.58	95.28	97.38	96.12	96.85	97.34	97.71	95.26
Min Standard	98.00	98.00	98.00	98.00	98.00	98.00	98.00	98.00	98.00	98.00	98.00	98.00	98.00

Kilometre figures are based on 4 weeks data