

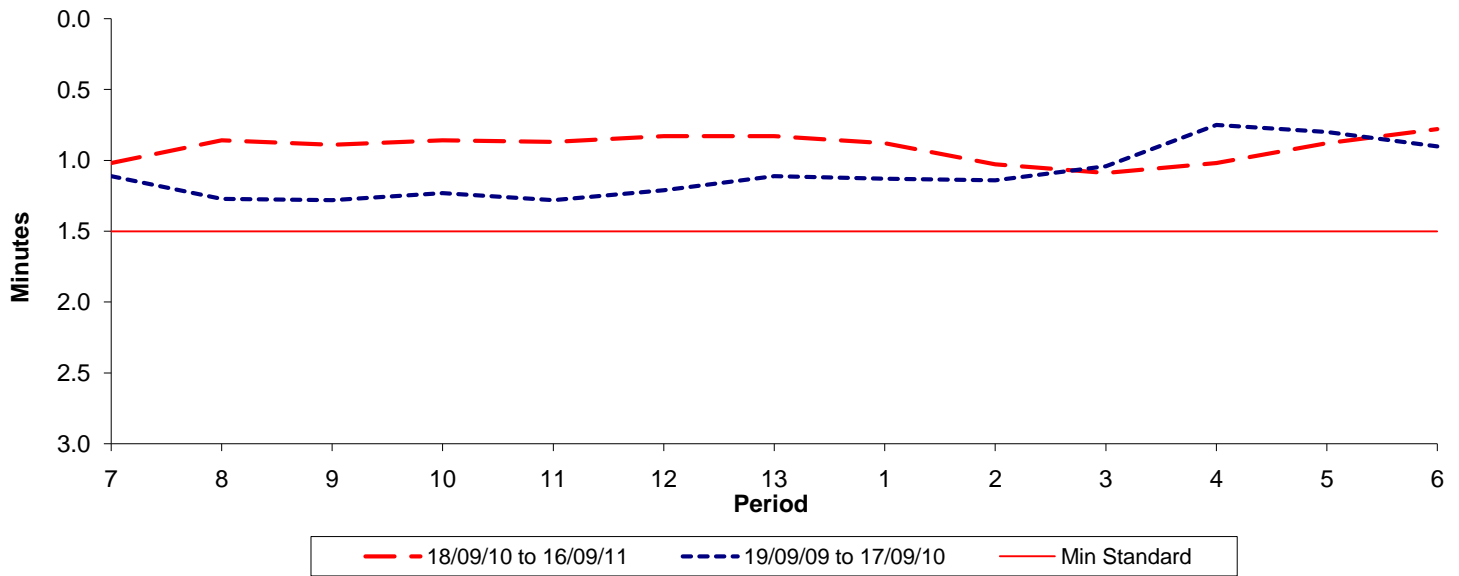

Reliability Performance (High Frequency)

Excess Waiting Time (minutes)



Date Range / Period	7	8	9	10	11	12	13	1	2	3	4	5	6
18/09/10 to 16/09/11	1.02	0.86	0.89	0.86	0.87	0.83	0.83	0.88	1.03	1.09	1.02	0.88	0.78
19/09/09 to 17/09/10	1.11	1.27	1.28	1.23	1.28	1.21	1.11	1.13	1.14	1.04	0.75	0.80	0.90
Min Standard	1.50	1.50	1.50	1.50	1.50	1.50	1.50	1.50	1.50	1.50	1.50	1.50	1.50

Excess Waiting Time figures are based on 12 weeks data

Kilometre Performance

% Kilometres Operated

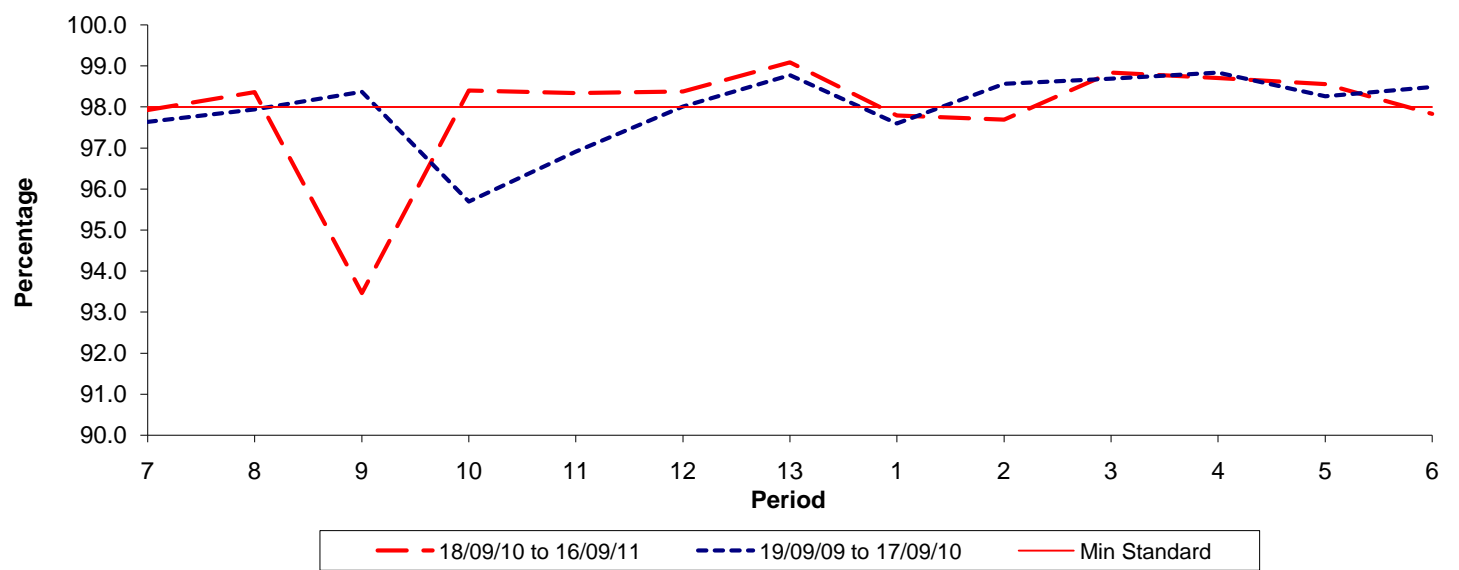

Date Range / Period	7	8	9	10	11	12	13	1	2	3	4	5	6
18/09/10 to 16/09/11	97.93	98.36	93.46	98.40	98.34	98.38	99.09	97.79	97.69	98.84	98.71	98.56	97.83
19/09/09 to 17/09/10	97.64	97.94	98.37	95.69	96.91	98.01	98.78	97.60	98.57	98.69	98.84	98.26	98.49
Min Standard	98.00	98.00	98.00	98.00	98.00	98.00	98.00	98.00	98.00	98.00	98.00	98.00	98.00

Kilometre figures are based on 4 weeks data