

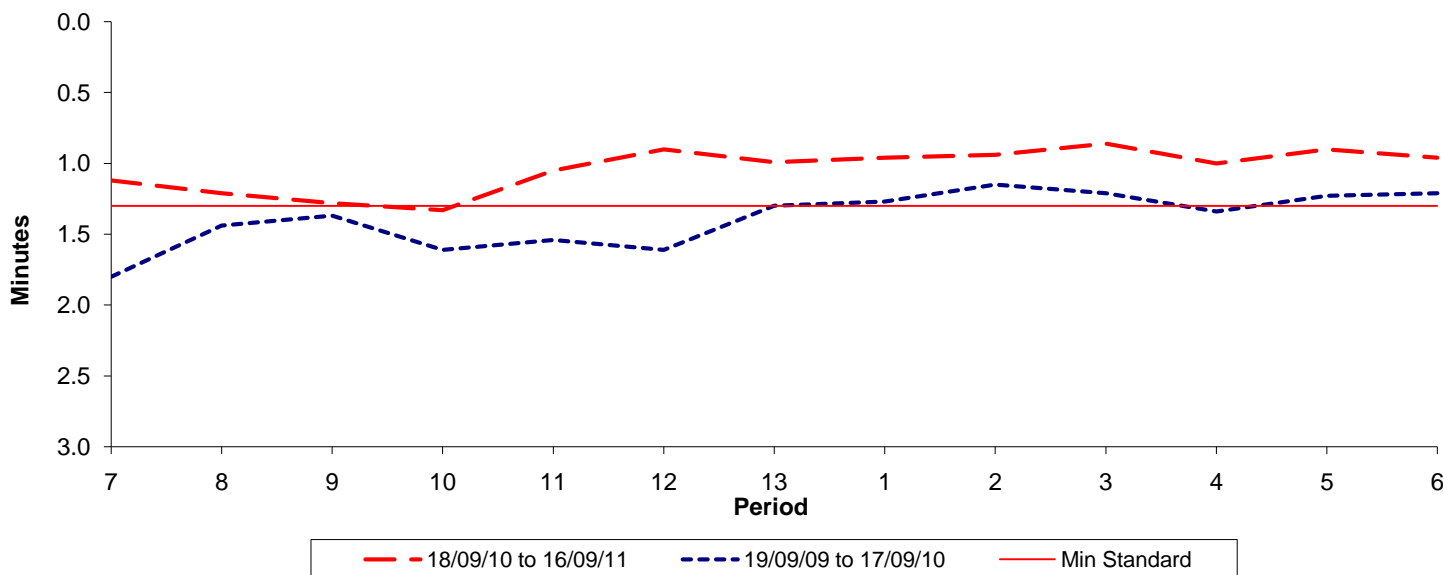

Reliability Performance (High Frequency)

Excess Waiting Time (minutes)



Date Range / Period	7	8	9	10	11	12	13	1	2	3	4	5	6
18/09/10 to 16/09/11	1.12	1.21	1.28	1.33	1.05	0.90	0.99	0.96	0.94	0.86	1.00	0.90	0.96
19/09/09 to 17/09/10	1.80	1.44	1.37	1.61	1.54	1.61	1.30	1.27	1.15	1.21	1.34	1.23	1.21
Min Standard	1.30	1.30	1.30	1.30	1.30	1.30	1.30	1.30	1.30	1.30	1.30	1.30	1.30

Excess Waiting Time figures are based on 12 weeks data

Kilometre Performance

% Kilometres Operated

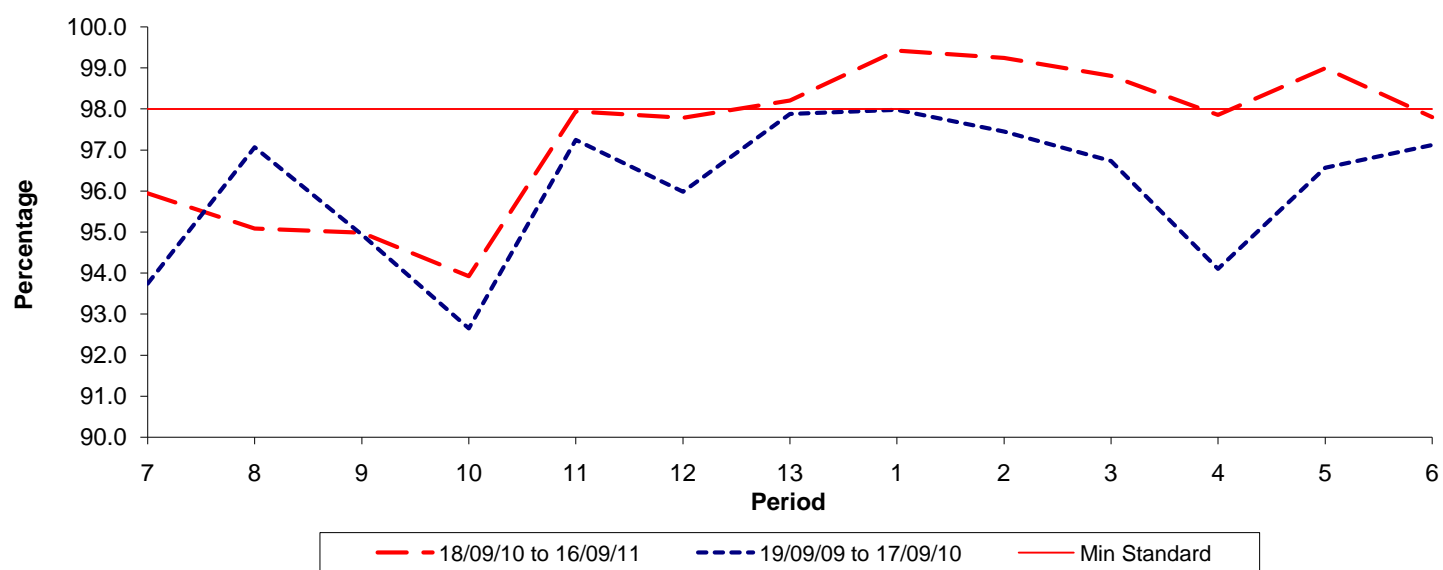

Date Range / Period	7	8	9	10	11	12	13	1	2	3	4	5	6
18/09/10 to 16/09/11	95.94	95.08	94.98	93.92	97.94	97.78	98.20	99.42	99.24	98.80	97.85	98.99	97.80
19/09/09 to 17/09/10	93.74	97.07	94.94	92.65	97.25	95.98	97.88	97.98	97.45	96.73	94.10	96.57	97.12
Min Standard	98.00	98.00	98.00	98.00	98.00	98.00	98.00	98.00	98.00	98.00	98.00	98.00	98.00

Kilometre figures are based on 4 weeks data