

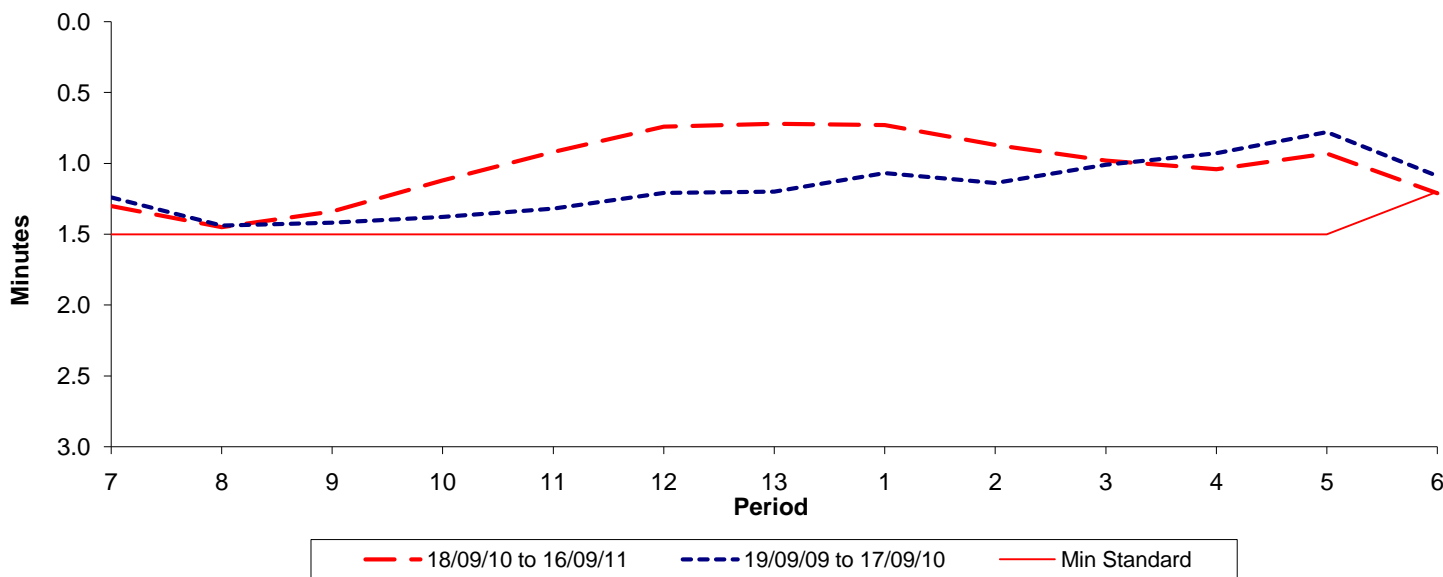

Reliability Performance (High Frequency)

Excess Waiting Time (minutes)



Date Range / Period	7	8	9	10	11	12	13	1	2	3	4	5	6
18/09/10 to 16/09/11	1.30	1.45	1.34	1.12	0.92	0.74	0.72	0.73	0.87	0.98	1.04	0.93	1.21
19/09/09 to 17/09/10	1.24	1.44	1.42	1.38	1.32	1.21	1.20	1.07	1.14	1.01	0.93	0.78	1.09
Min Standard	1.50	1.50	1.50	1.50	1.50	1.50	1.50	1.50	1.50	1.50	1.50	1.50	1.20

Excess Waiting Time figures are based on 12 weeks data

Kilometre Performance

% Kilometres Operated

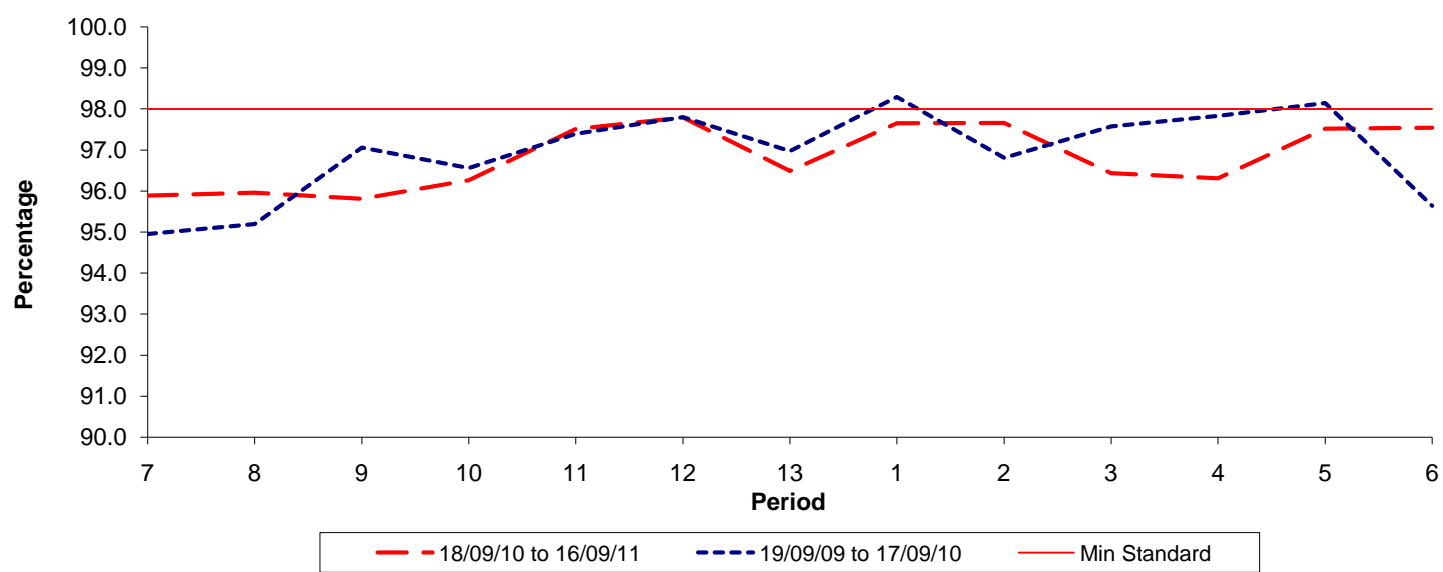

Date Range / Period	7	8	9	10	11	12	13	1	2	3	4	5	6
18/09/10 to 16/09/11	95.89	95.96	95.81	96.26	97.51	97.79	96.49	97.65	97.66	96.43	96.31	97.52	97.54
19/09/09 to 17/09/10	94.95	95.19	97.06	96.56	97.39	97.80	96.97	98.29	96.81	97.57	97.83	98.14	95.64
Min Standard	98.00	98.00	98.00	98.00	98.00	98.00	98.00	98.00	98.00	98.00	98.00	98.00	98.00

Kilometre figures are based on 4 weeks data