

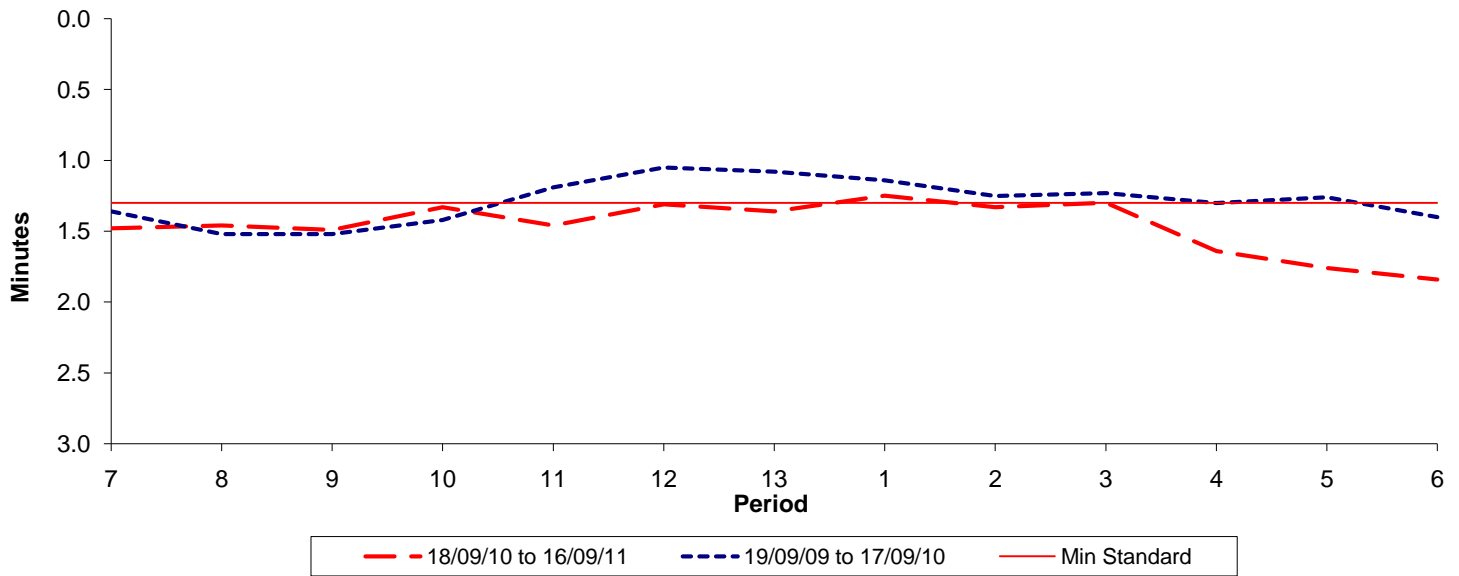

**Reliability Performance ( High Frequency )**

**Excess Waiting Time (minutes)**



Date Range / Period	7	8	9	10	11	12	13	1	2	3	4	5	6
18/09/10 to 16/09/11	1.48	1.46	1.49	1.33	1.46	1.31	1.36	1.25	1.33	1.30	1.64	1.76	1.84
19/09/09 to 17/09/10	1.36	1.52	1.52	1.42	1.19	1.05	1.08	1.14	1.25	1.23	1.30	1.26	1.40
Min Standard	1.30	1.30	1.30	1.30	1.30	1.30	1.30	1.30	1.30	1.30	1.30	1.30	1.30

Excess Waiting Time figures are based on 12 weeks data

**Kilometre Performance**

**% Kilometres Operated**

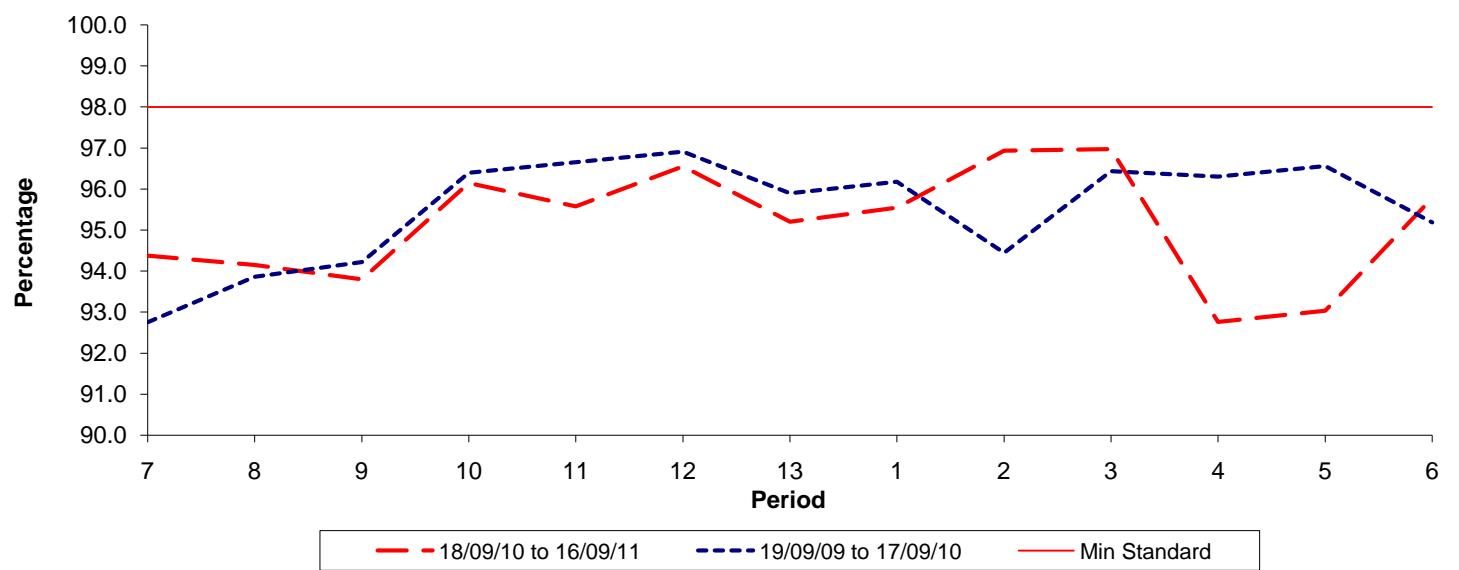

Date Range / Period	7	8	9	10	11	12	13	1	2	3	4	5	6
18/09/10 to 16/09/11	94.38	94.15	93.80	96.14	95.57	96.55	95.20	95.54	96.93	96.97	92.76	93.03	95.78
19/09/09 to 17/09/10	92.75	93.86	94.22	96.39	96.66	96.91	95.89	96.18	94.44	96.44	96.30	96.56	95.19
Min Standard	98.00	98.00	98.00	98.00	98.00	98.00	98.00	98.00	98.00	98.00	98.00	98.00	98.00

Kilometre figures are based on 4 weeks data