

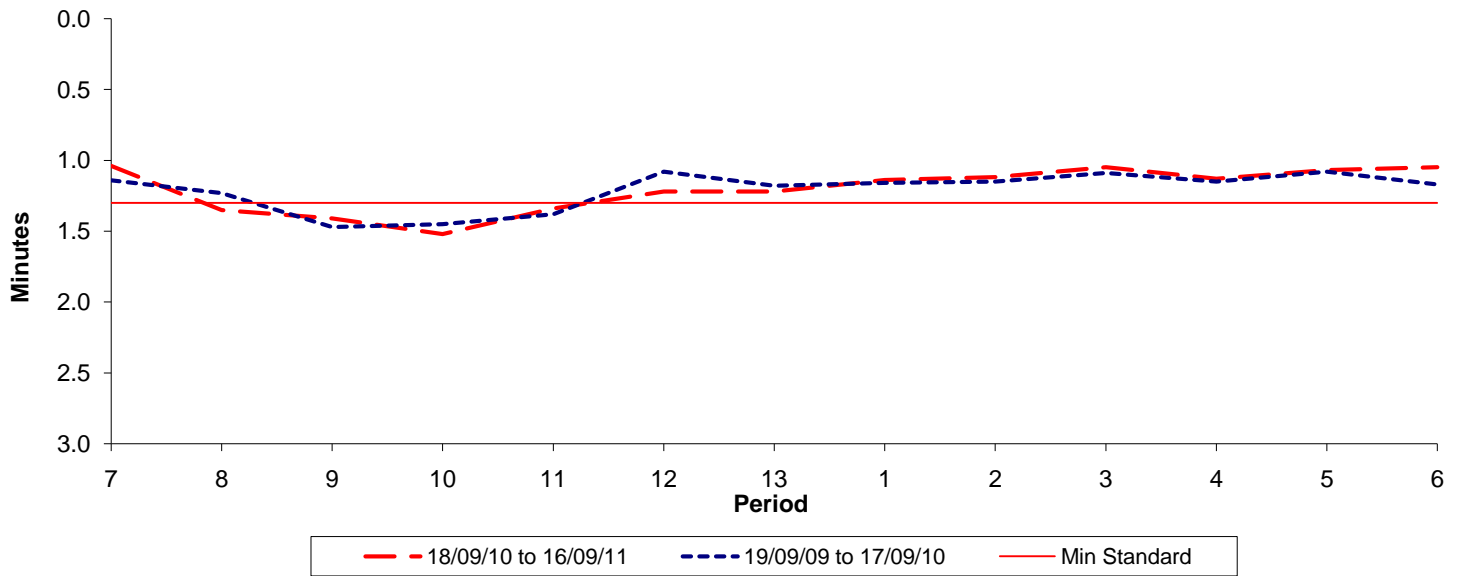

Reliability Performance (High Frequency)

Excess Waiting Time (minutes)



Date Range / Period	7	8	9	10	11	12	13	1	2	3	4	5	6
18/09/10 to 16/09/11	1.04	1.35	1.41	1.52	1.34	1.22	1.22	1.14	1.12	1.05	1.13	1.07	1.05
19/09/09 to 17/09/10	1.14	1.23	1.47	1.45	1.38	1.08	1.18	1.16	1.15	1.09	1.15	1.08	1.17
Min Standard	1.30	1.30	1.30	1.30	1.30	1.30	1.30	1.30	1.30	1.30	1.30	1.30	1.30

Excess Waiting Time figures are based on 12 weeks data

Kilometre Performance

% Kilometres Operated

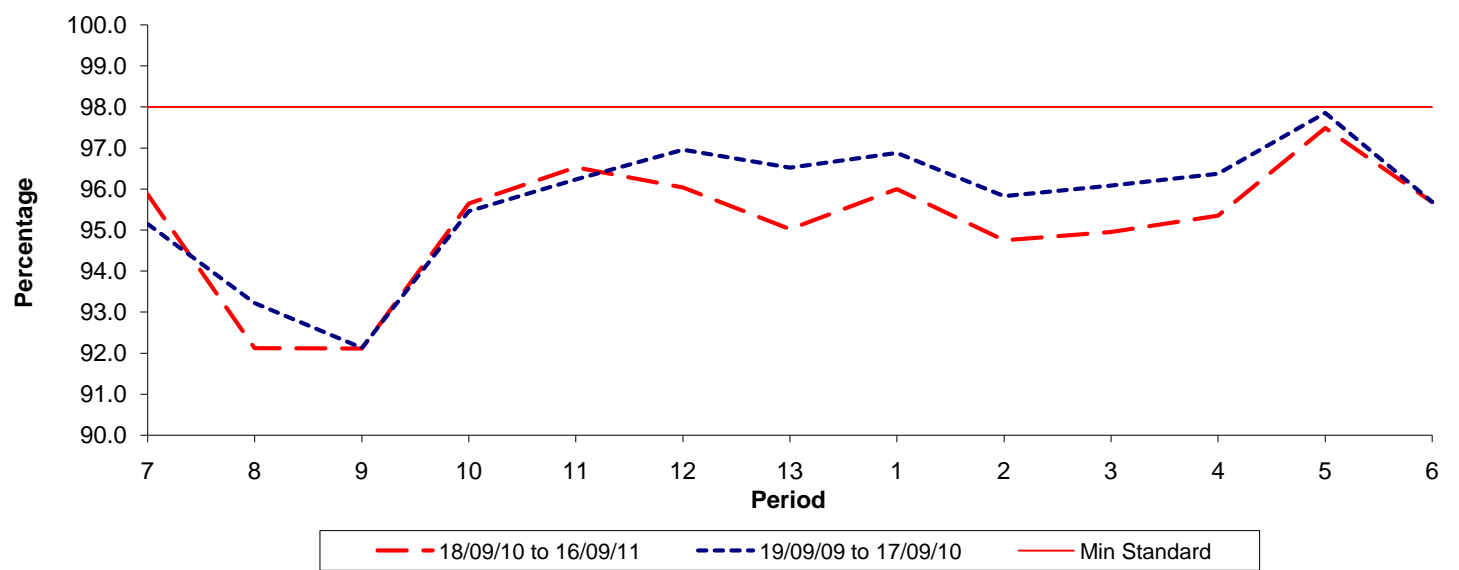

Date Range / Period	7	8	9	10	11	12	13	1	2	3	4	5	6
18/09/10 to 16/09/11	95.87	92.12	92.11	95.65	96.53	96.04	95.02	96.00	94.75	94.95	95.35	97.49	95.68
19/09/09 to 17/09/10	95.14	93.22	92.13	95.46	96.23	96.96	96.52	96.88	95.82	96.08	96.37	97.85	95.69
Min Standard	98.00	98.00	98.00	98.00	98.00	98.00	98.00	98.00	98.00	98.00	98.00	98.00	98.00

Kilometre figures are based on 4 weeks data