

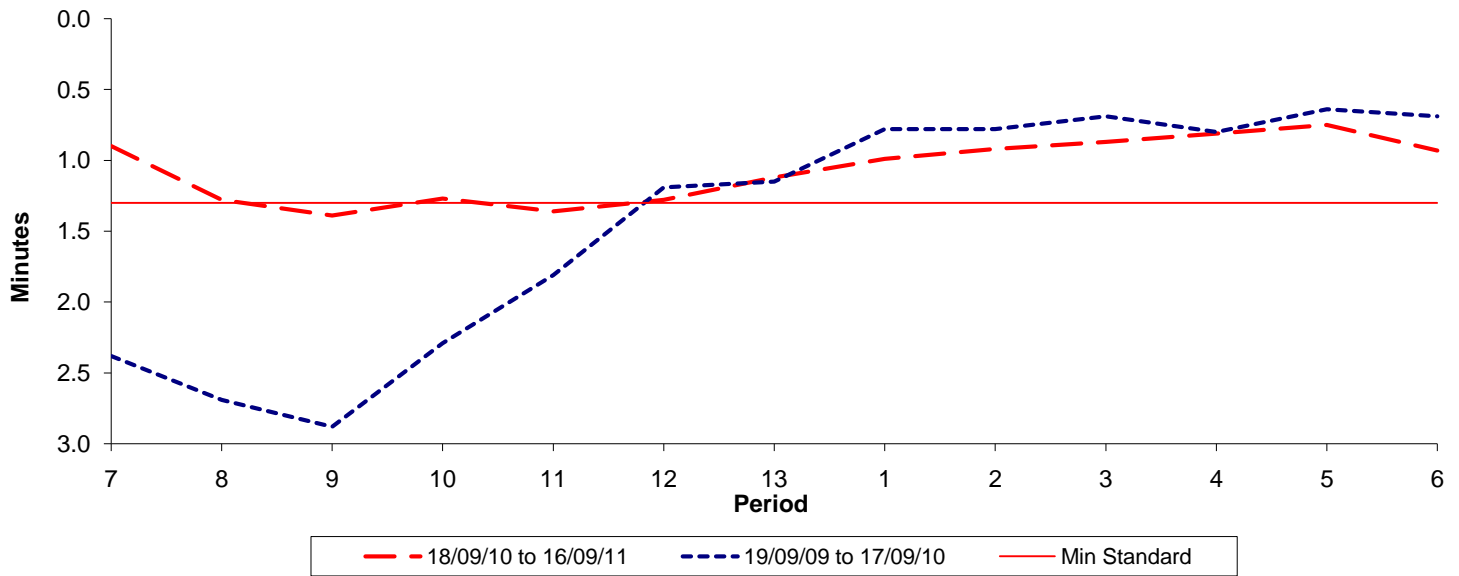

Reliability Performance (High Frequency)

Excess Waiting Time (minutes)



Date Range / Period	7	8	9	10	11	12	13	1	2	3	4	5	6
18/09/10 to 16/09/11	0.90	1.28	1.39	1.27	1.36	1.28	1.12	0.99	0.92	0.87	0.81	0.75	0.93
19/09/09 to 17/09/10	2.38	2.69	2.88	2.29	1.81	1.19	1.15	0.78	0.78	0.69	0.80	0.64	0.69
Min Standard	1.30	1.30	1.30	1.30	1.30	1.30	1.30	1.30	1.30	1.30	1.30	1.30	1.30

Excess Waiting Time figures are based on 12 weeks data

Kilometre Performance

% Kilometres Operated

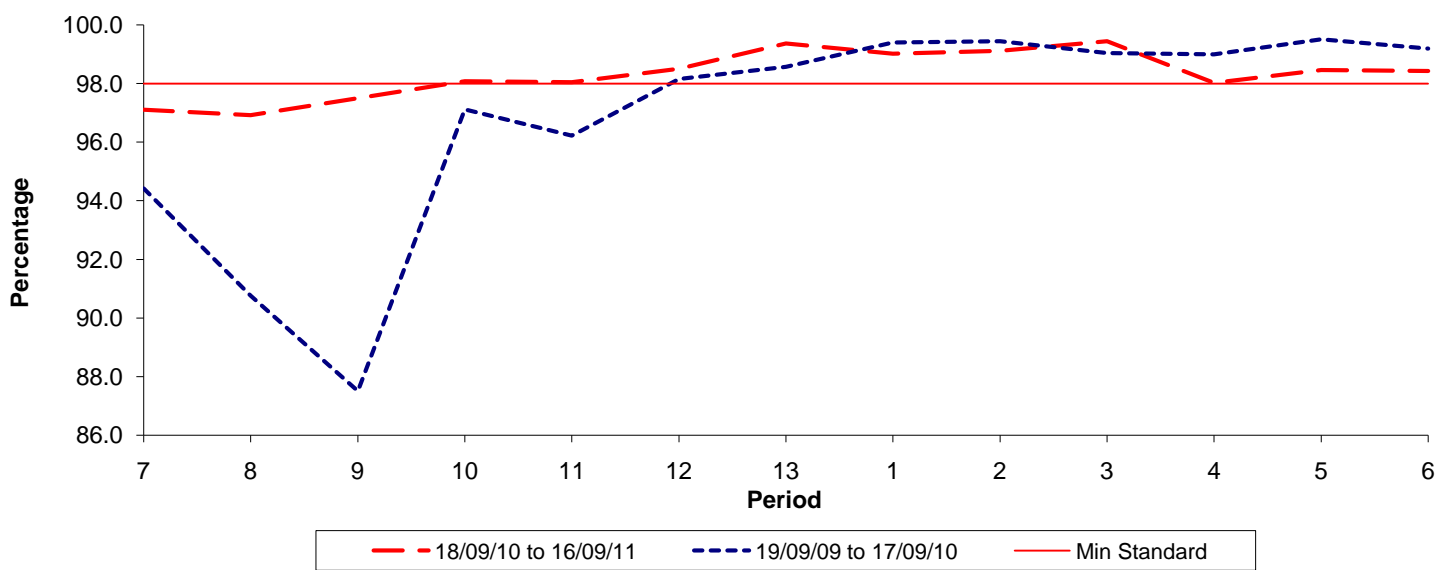

Date Range / Period	7	8	9	10	11	12	13	1	2	3	4	5	6
18/09/10 to 16/09/11	97.10	96.92	97.50	98.08	98.04	98.50	99.36	99.01	99.11	99.44	98.02	98.46	98.42
19/09/09 to 17/09/10	94.42	90.76	87.50	97.12	96.22	98.15	98.57	99.40	99.44	99.04	99.00	99.51	99.19
Min Standard	98.00	98.00	98.00	98.00	98.00	98.00	98.00	98.00	98.00	98.00	98.00	98.00	98.00

Kilometre figures are based on 4 weeks data