

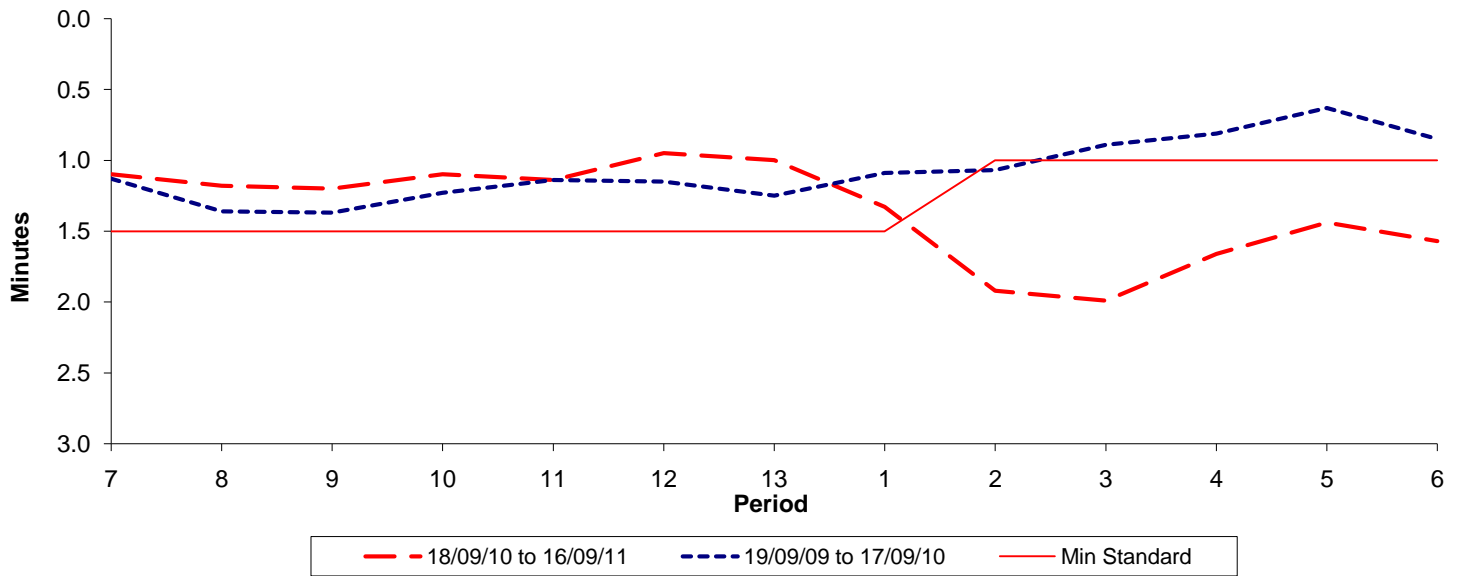

Reliability Performance (High Frequency)

Excess Waiting Time (minutes)



Date Range / Period	7	8	9	10	11	12	13	1	2	3	4	5	6
18/09/10 to 16/09/11	1.10	1.18	1.20	1.10	1.14	0.95	1.00	1.33	1.92	1.99	1.66	1.44	1.57
19/09/09 to 17/09/10	1.13	1.36	1.37	1.23	1.14	1.15	1.25	1.09	1.07	0.89	0.81	0.63	0.85
Min Standard	1.50	1.50	1.50	1.50	1.50	1.50	1.50	1.50	1.00	1.00	1.00	1.00	1.00

Excess Waiting Time figures are based on 12 weeks data

Kilometre Performance

% Kilometres Operated

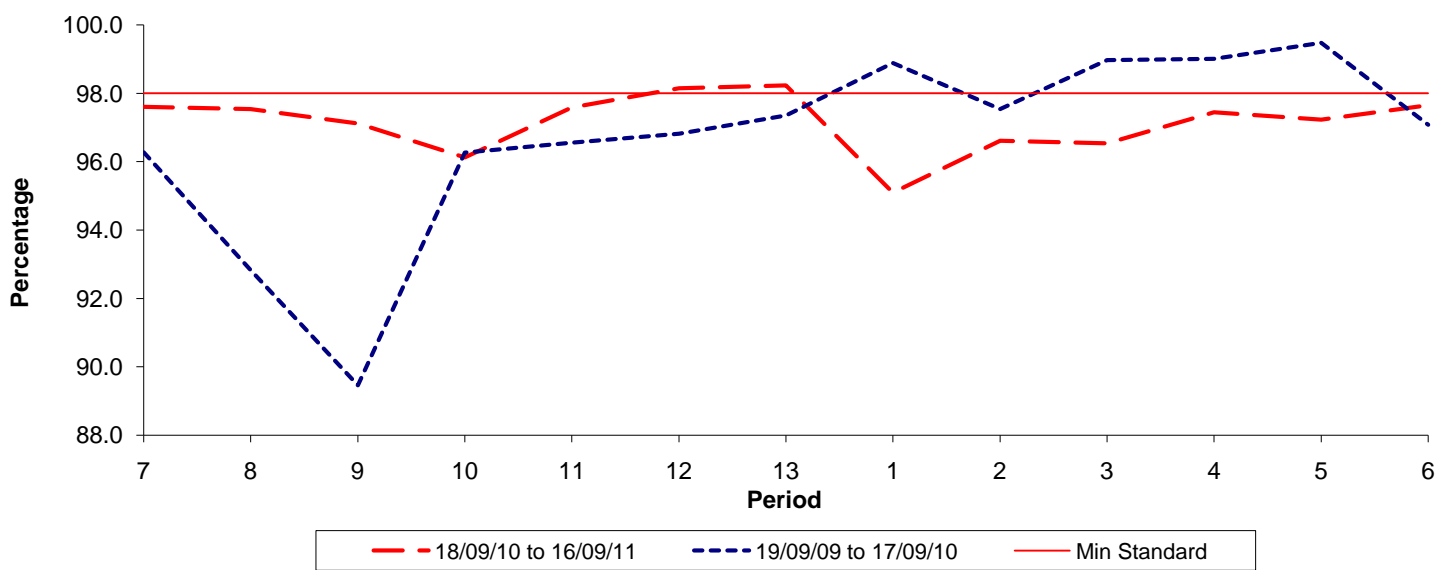

Date Range / Period	7	8	9	10	11	12	13	1	2	3	4	5	6
18/09/10 to 16/09/11	97.60	97.54	97.11	96.12	97.58	98.15	98.23	95.09	96.61	96.53	97.44	97.23	97.65
19/09/09 to 17/09/10	96.28	92.83	89.46	96.27	96.56	96.82	97.35	98.89	97.54	98.97	99.01	99.48	97.08
Min Standard	98.00	98.00	98.00	98.00	98.00	98.00	98.00	98.00	98.00	98.00	98.00	98.00	98.00

Kilometre figures are based on 4 weeks data