

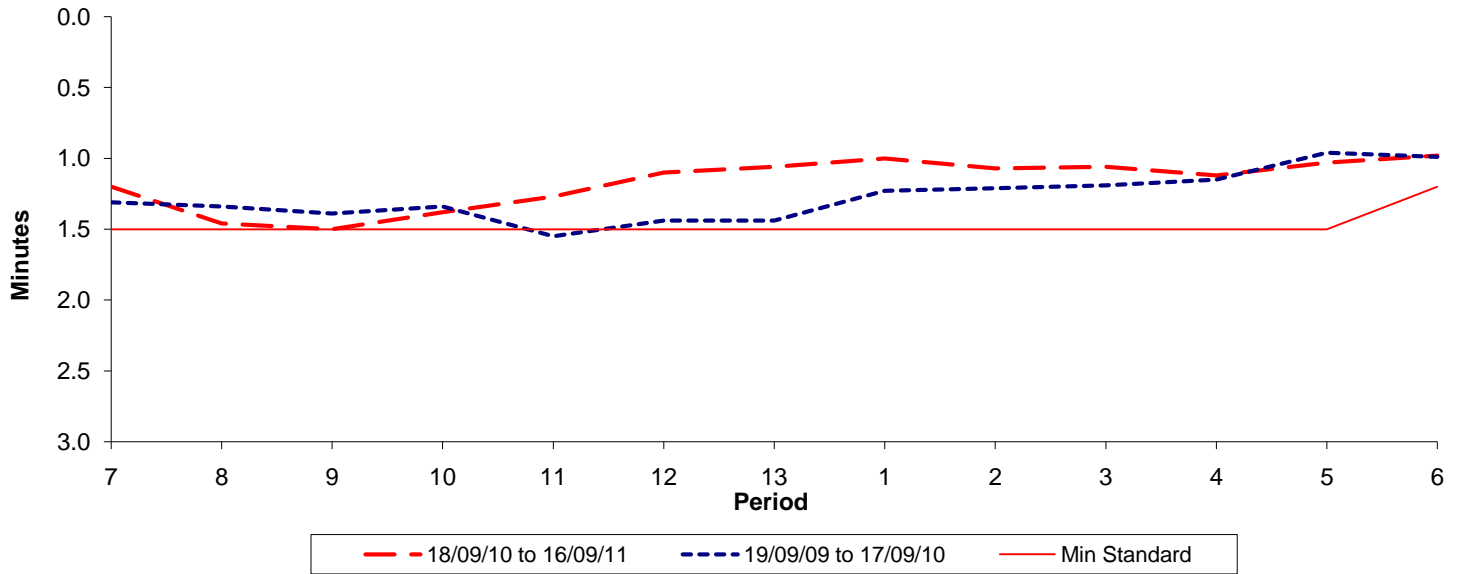

Reliability Performance (High Frequency)

Excess Waiting Time (minutes)



Date Range / Period	7	8	9	10	11	12	13	1	2	3	4	5	6
18/09/10 to 16/09/11	1.20	1.46	1.50	1.38	1.27	1.10	1.06	1.00	1.07	1.06	1.12	1.03	0.98
19/09/09 to 17/09/10	1.31	1.34	1.39	1.34	1.55	1.44	1.44	1.23	1.21	1.19	1.15	0.96	0.99
Min Standard	1.50	1.50	1.50	1.50	1.50	1.50	1.50	1.50	1.50	1.50	1.50	1.50	1.20

Excess Waiting Time figures are based on 12 weeks data

Kilometre Performance

% Kilometres Operated

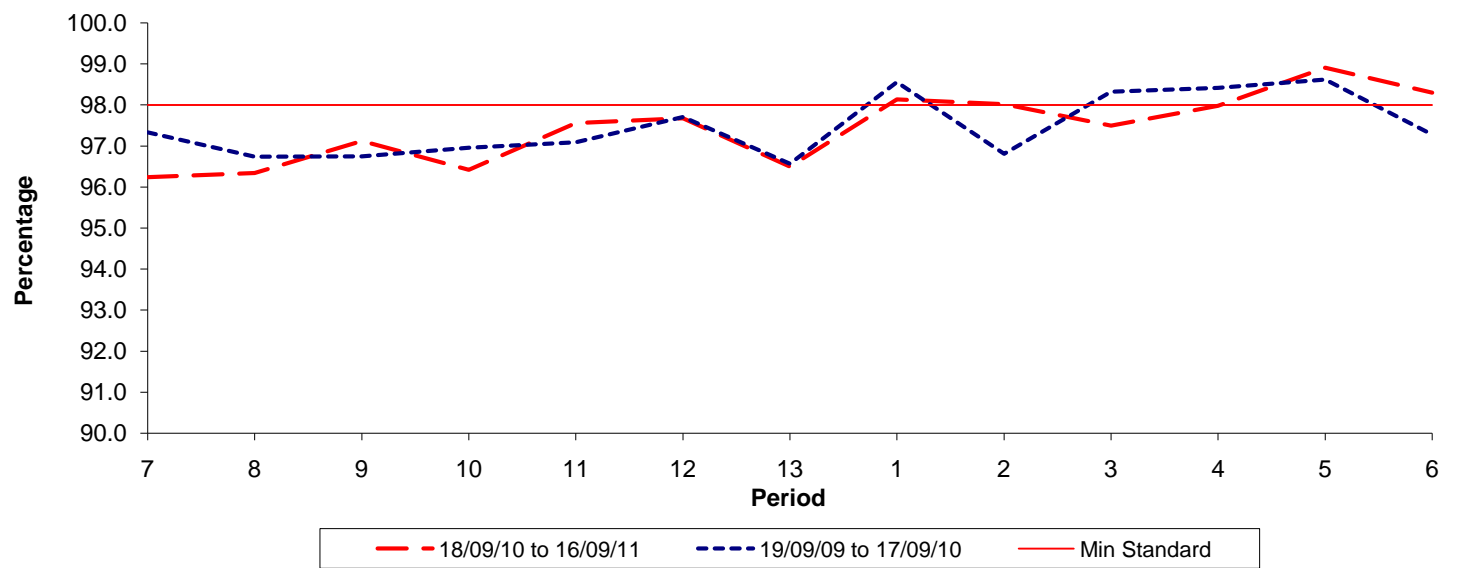

Date Range / Period	7	8	9	10	11	12	13	1	2	3	4	5	6
18/09/10 to 16/09/11	96.24	96.34	97.12	96.42	97.56	97.68	96.50	98.14	98.02	97.50	97.98	98.91	98.30
19/09/09 to 17/09/10	97.33	96.74	96.75	96.96	97.09	97.71	96.57	98.56	96.81	98.32	98.42	98.62	97.28
Min Standard	98.00	98.00	98.00	98.00	98.00	98.00	98.00	98.00	98.00	98.00	98.00	98.00	98.00

Kilometre figures are based on 4 weeks data