

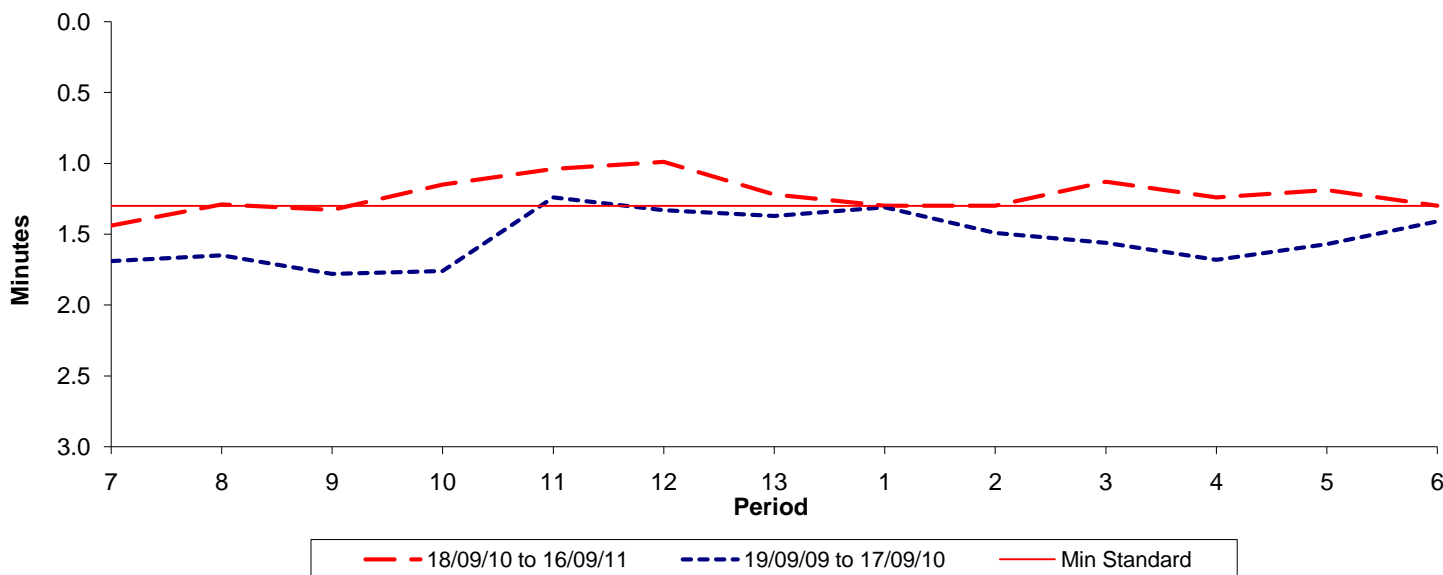

Reliability Performance (High Frequency)

Excess Waiting Time (minutes)



Date Range / Period	7	8	9	10	11	12	13	1	2	3	4	5	6
18/09/10 to 16/09/11	1.44	1.29	1.33	1.15	1.04	0.99	1.22	1.30	1.30	1.13	1.24	1.19	1.30
19/09/09 to 17/09/10	1.69	1.65	1.78	1.76	1.24	1.33	1.37	1.31	1.49	1.56	1.68	1.57	1.41
Min Standard	1.30	1.30	1.30	1.30	1.30	1.30	1.30	1.30	1.30	1.30	1.30	1.30	1.30

Excess Waiting Time figures are based on 12 weeks data

Kilometre Performance

% Kilometres Operated

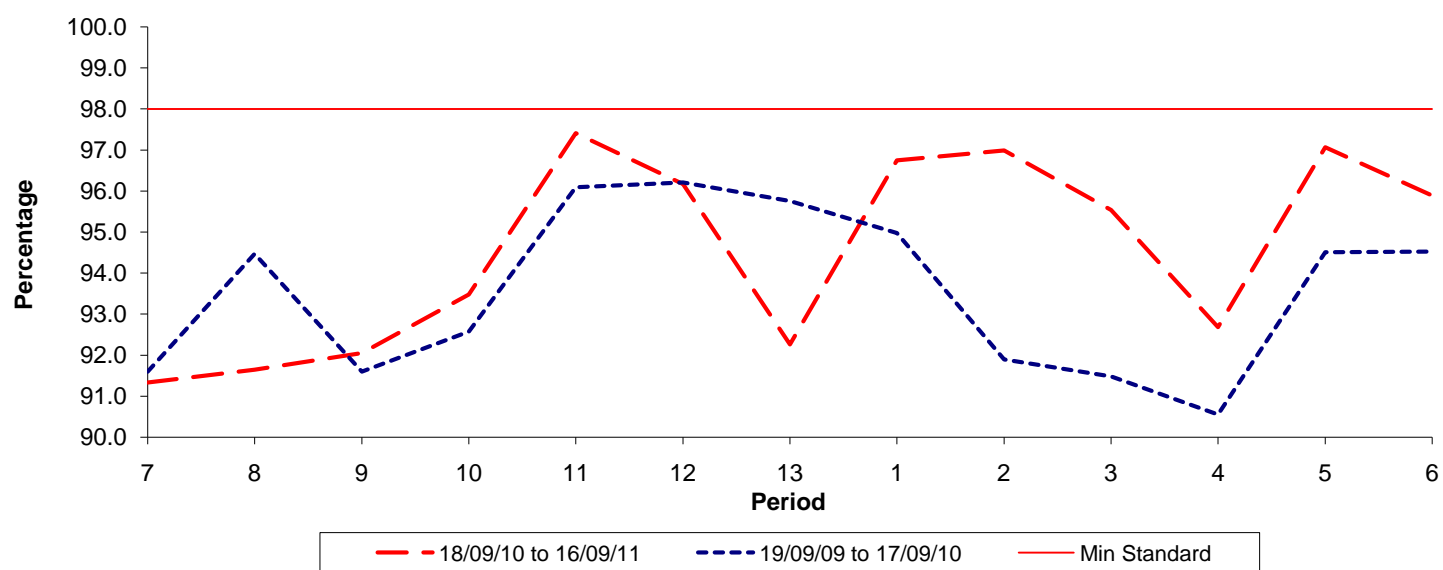

Date Range / Period	7	8	9	10	11	12	13	1	2	3	4	5	6
18/09/10 to 16/09/11	91.33	91.64	92.05	93.48	97.41	96.17	92.26	96.75	96.99	95.54	92.68	97.07	95.89
19/09/09 to 17/09/10	91.60	94.47	91.60	92.57	96.09	96.21	95.76	94.98	91.89	91.48	90.55	94.51	94.52
Min Standard	98.00	98.00	98.00	98.00	98.00	98.00	98.00	98.00	98.00	98.00	98.00	98.00	98.00

Kilometre figures are based on 4 weeks data