

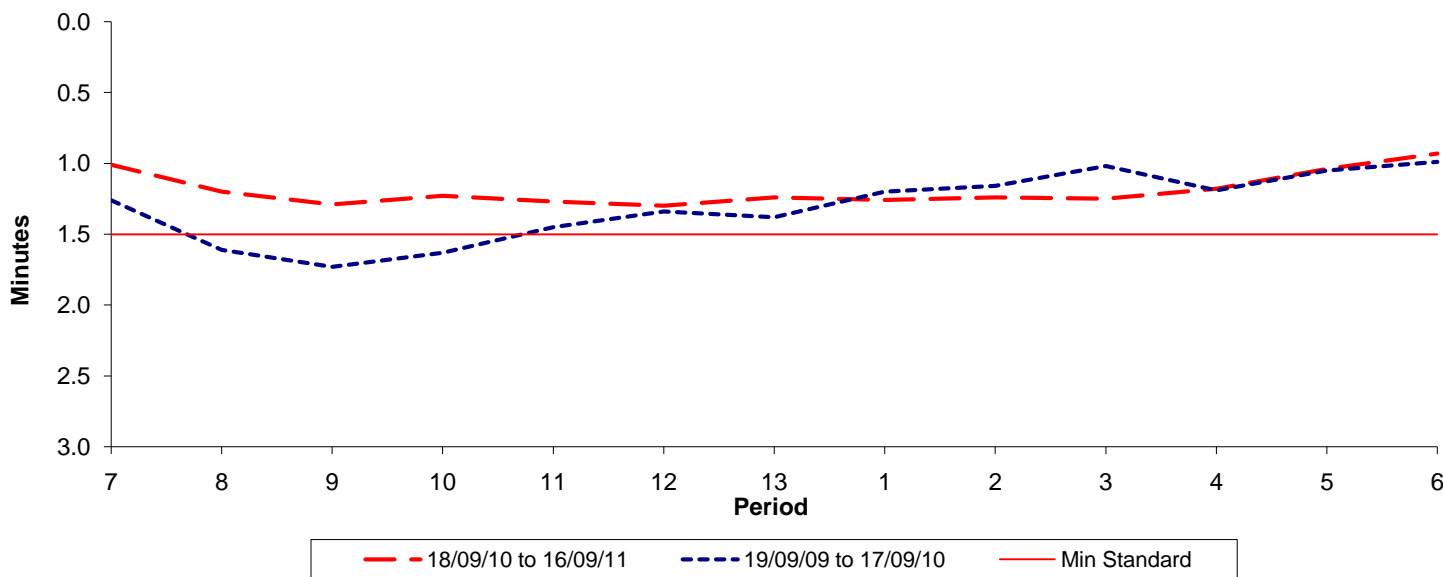

**Reliability Performance ( High Frequency )**

**Excess Waiting Time (minutes)**



Date Range / Period	7	8	9	10	11	12	13	1	2	3	4	5	6
18/09/10 to 16/09/11	1.01	1.20	1.29	1.23	1.27	1.30	1.24	1.26	1.24	1.25	1.18	1.04	0.93
19/09/09 to 17/09/10	1.26	1.61	1.73	1.63	1.45	1.34	1.38	1.20	1.16	1.02	1.19	1.05	0.99
Min Standard	1.50	1.50	1.50	1.50	1.50	1.50	1.50	1.50	1.50	1.50	1.50	1.50	1.50

Excess Waiting Time figures are based on 12 weeks data

**Kilometre Performance**

**% Kilometres Operated**

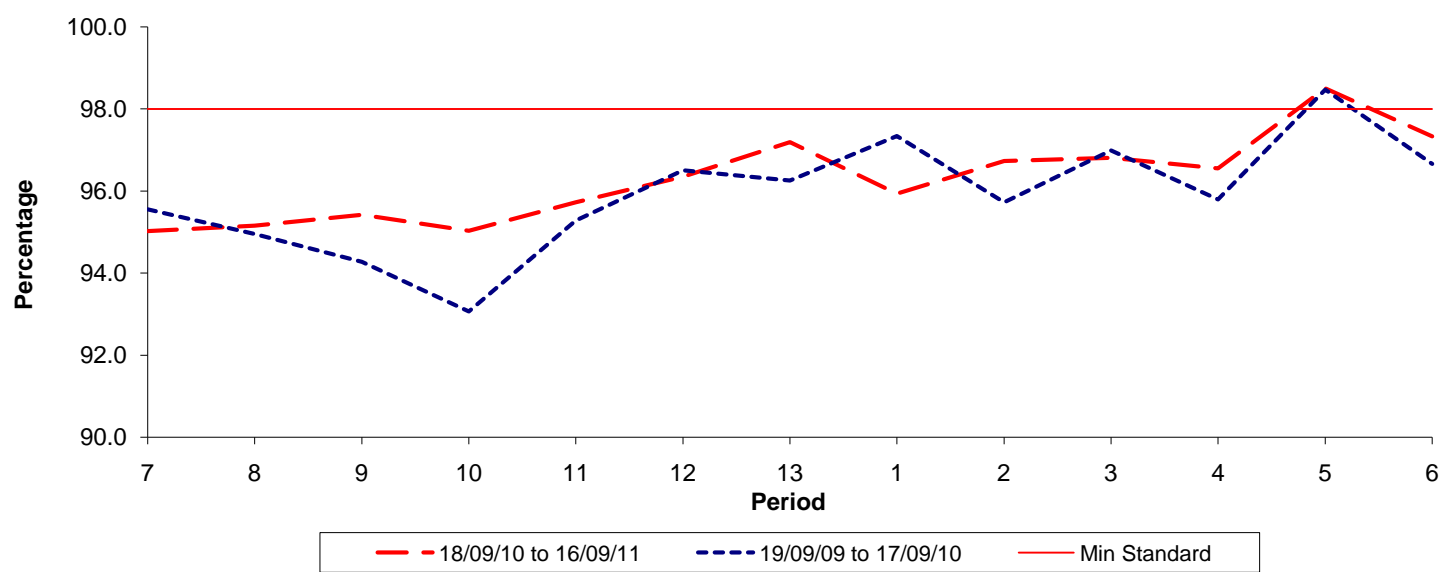

Date Range / Period	7	8	9	10	11	12	13	1	2	3	4	5	6
18/09/10 to 16/09/11	95.02	95.15	95.42	95.03	95.72	96.35	97.19	95.93	96.73	96.81	96.55	98.50	97.33
19/09/09 to 17/09/10	95.55	94.95	94.27	93.06	95.28	96.50	96.25	97.34	95.72	96.99	95.79	98.47	96.66
Min Standard	98.00	98.00	98.00	98.00	98.00	98.00	98.00	98.00	98.00	98.00	98.00	98.00	98.00

Kilometre figures are based on 4 weeks data