

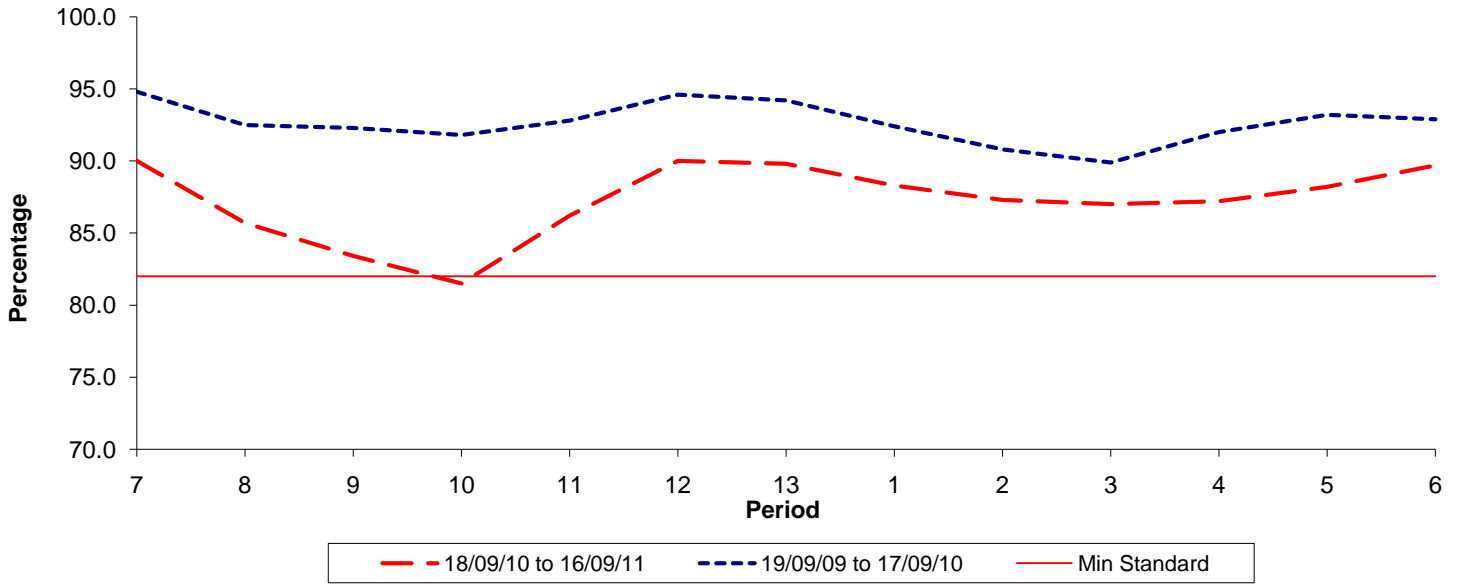

**Reliability Performance ( Low Frequency )**

**% Departing On Time**



Date Range / Period	7	8	9	10	11	12	13	1	2	3	4	5	6
18/09/10 to 16/09/11	90.00	85.70	83.40	81.50	86.20	90.00	89.80	88.30	87.30	87.00	87.20	88.20	89.70
19/09/09 to 17/09/10	94.80	92.50	92.30	91.80	92.80	94.60	94.20	92.40	90.80	89.90	92.00	93.20	92.90
Min Standard	82.00	82.00	82.00	82.00	82.00	82.00	82.00	82.00	82.00	82.00	82.00	82.00	82.00

On Time figures are based on 12 weeks data

**Kilometre Performance**

**% Kilometres Operated**

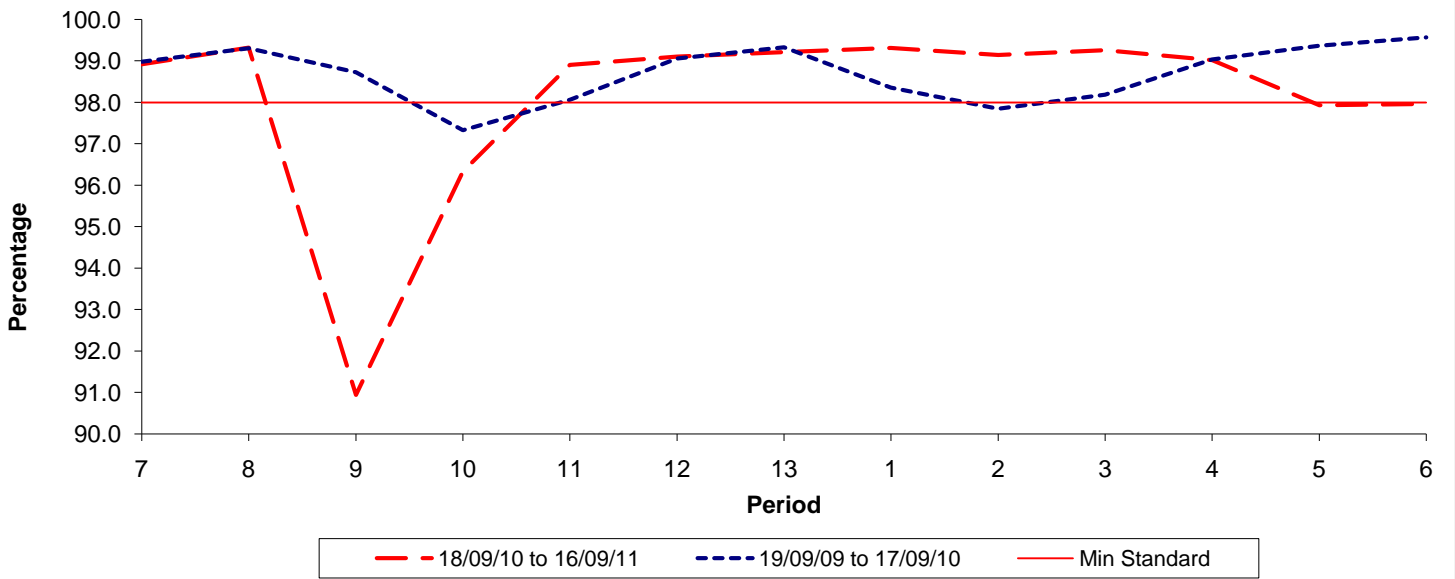

Date Range / Period	7	8	9	10	11	12	13	1	2	3	4	5	6
18/09/10 to 16/09/11	98.92	99.32	90.94	96.33	98.90	99.10	99.21	99.31	99.14	99.26	99.02	97.93	97.96
19/09/09 to 17/09/10	98.98	99.31	98.73	97.33	98.06	99.06	99.33	98.36	97.85	98.19	99.04	99.37	99.57
Min Standard	98.00	98.00	98.00	98.00	98.00	98.00	98.00	98.00	98.00	98.00	98.00	98.00	98.00

Kilometre figures are based on 4 weeks data