

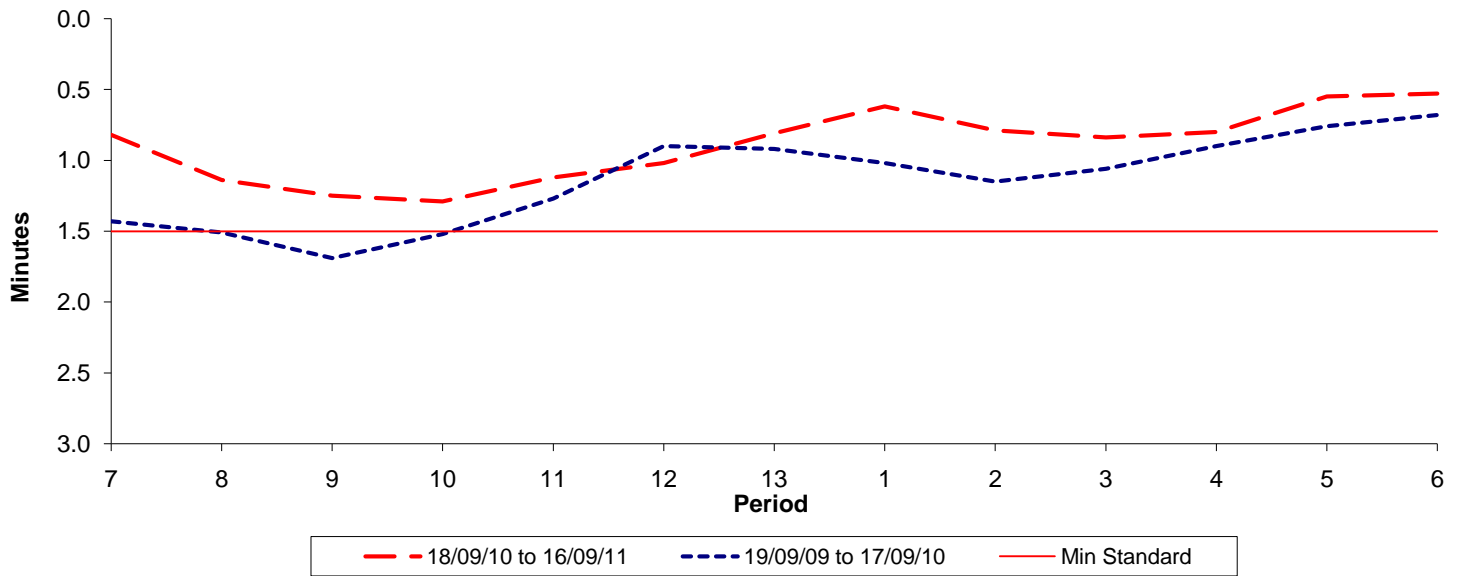

Reliability Performance (High Frequency)

Excess Waiting Time (minutes)



Date Range / Period	7	8	9	10	11	12	13	1	2	3	4	5	6
18/09/10 to 16/09/11	0.82	1.14	1.25	1.29	1.12	1.02	0.81	0.62	0.79	0.84	0.80	0.55	0.53
19/09/09 to 17/09/10	1.43	1.51	1.69	1.52	1.27	0.90	0.92	1.02	1.15	1.06	0.90	0.76	0.68
Min Standard	1.50	1.50	1.50	1.50	1.50	1.50	1.50	1.50	1.50	1.50	1.50	1.50	1.50

Excess Waiting Time figures are based on 12 weeks data

Kilometre Performance

% Kilometres Operated

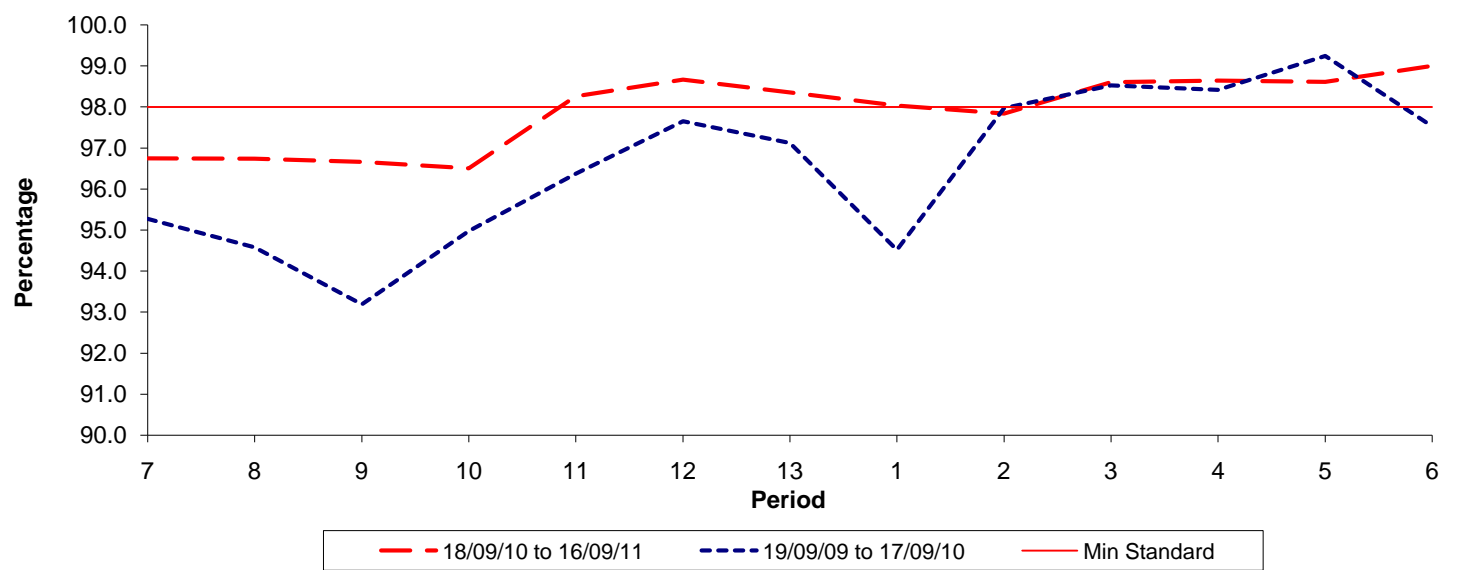

Date Range / Period	7	8	9	10	11	12	13	1	2	3	4	5	6
18/09/10 to 16/09/11	96.74	96.74	96.66	96.50	98.26	98.66	98.35	98.03	97.84	98.60	98.64	98.61	99.00
19/09/09 to 17/09/10	95.27	94.58	93.19	94.98	96.38	97.65	97.12	94.52	97.97	98.53	98.42	99.24	97.53
Min Standard	98.00	98.00	98.00	98.00	98.00	98.00	98.00	98.00	98.00	98.00	98.00	98.00	98.00

Kilometre figures are based on 4 weeks data