

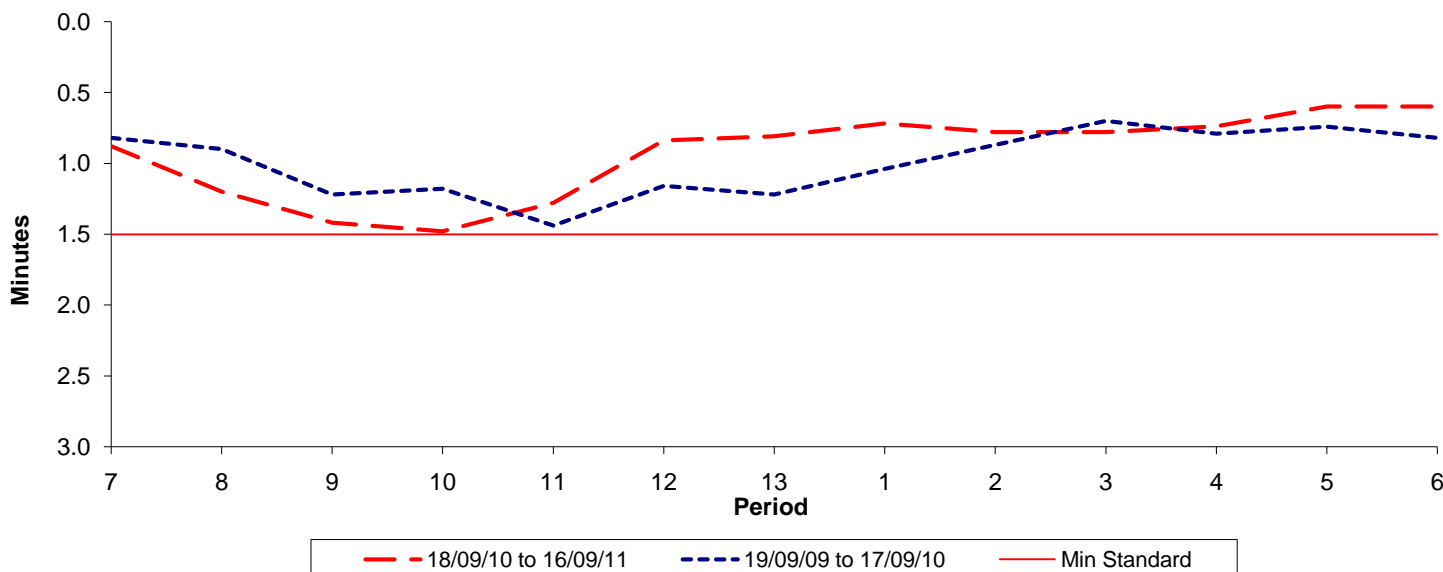

**Reliability Performance ( High Frequency )**

**Excess Waiting Time (minutes)**



Date Range / Period	7	8	9	10	11	12	13	1	2	3	4	5	6
18/09/10 to 16/09/11	0.88	1.20	1.42	1.48	1.28	0.84	0.81	0.72	0.78	0.78	0.74	0.60	0.60
19/09/09 to 17/09/10	0.82	0.90	1.22	1.18	1.44	1.16	1.22	1.04	0.87	0.70	0.79	0.74	0.82
Min Standard	1.50	1.50	1.50	1.50	1.50	1.50	1.50	1.50	1.50	1.50	1.50	1.50	1.50

Excess Waiting Time figures are based on 12 weeks data

**Kilometre Performance**

**% Kilometres Operated**

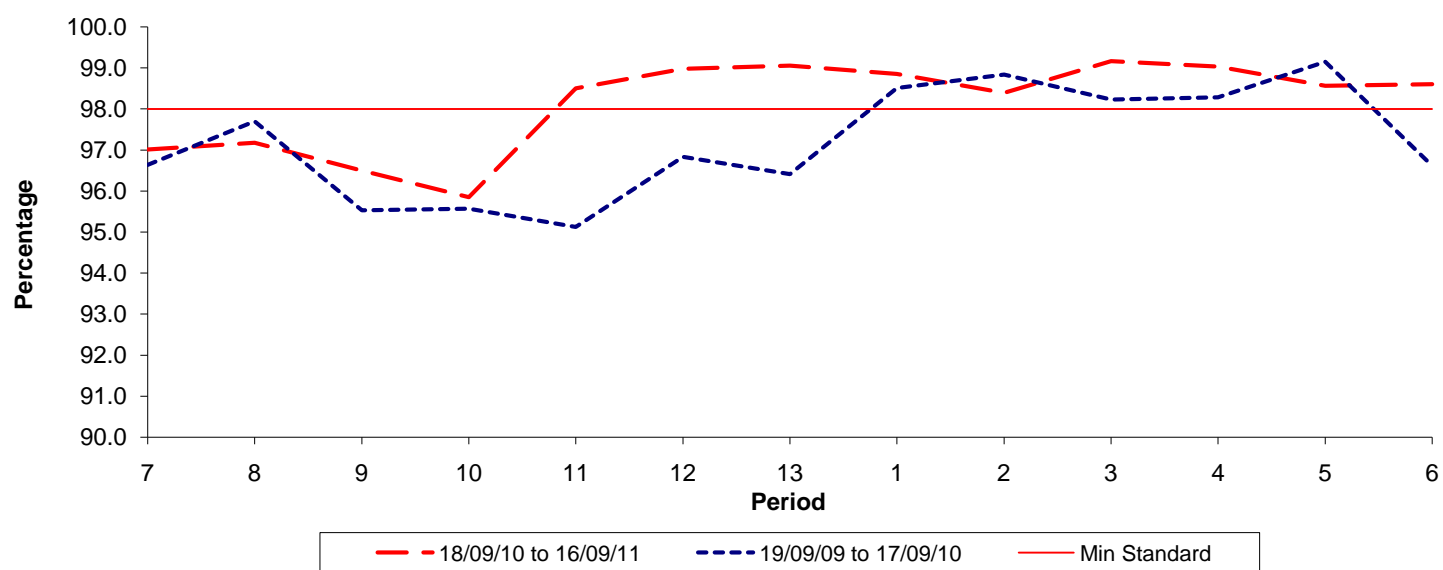

Date Range / Period	7	8	9	10	11	12	13	1	2	3	4	5	6
18/09/10 to 16/09/11	97.02	97.18	96.50	95.85	98.51	98.99	99.06	98.86	98.40	99.17	99.04	98.57	98.61
19/09/09 to 17/09/10	96.64	97.70	95.53	95.57	95.12	96.83	96.41	98.51	98.84	98.23	98.28	99.15	96.61
Min Standard	98.00	98.00	98.00	98.00	98.00	98.00	98.00	98.00	98.00	98.00	98.00	98.00	98.00

Kilometre figures are based on 4 weeks data