

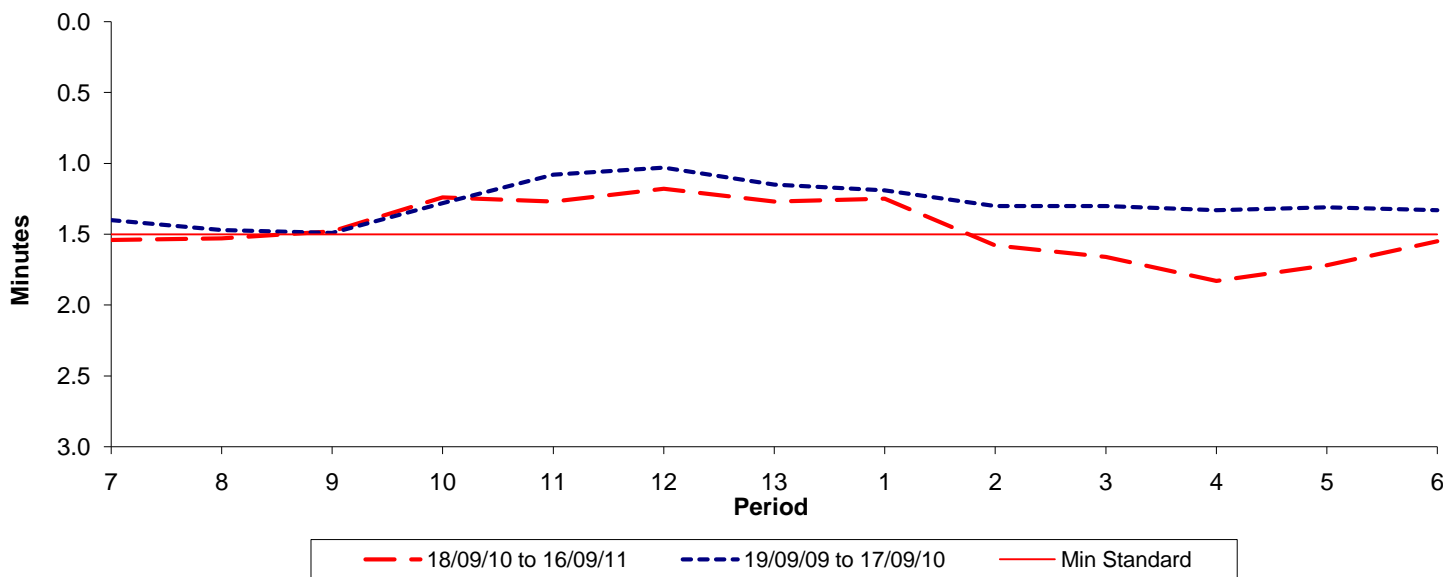

**Reliability Performance ( High Frequency )**

**Excess Waiting Time (minutes)**



Date Range / Period	7	8	9	10	11	12	13	1	2	3	4	5	6
18/09/10 to 16/09/11	1.54	1.53	1.48	1.24	1.27	1.18	1.27	1.25	1.58	1.66	1.83	1.72	1.55
19/09/09 to 17/09/10	1.40	1.47	1.49	1.28	1.08	1.03	1.15	1.19	1.30	1.30	1.33	1.31	1.33
Min Standard	1.50	1.50	1.50	1.50	1.50	1.50	1.50	1.50	1.50	1.50	1.50	1.50	1.50

Excess Waiting Time figures are based on 12 weeks data

**Kilometre Performance**

**% Kilometres Operated**

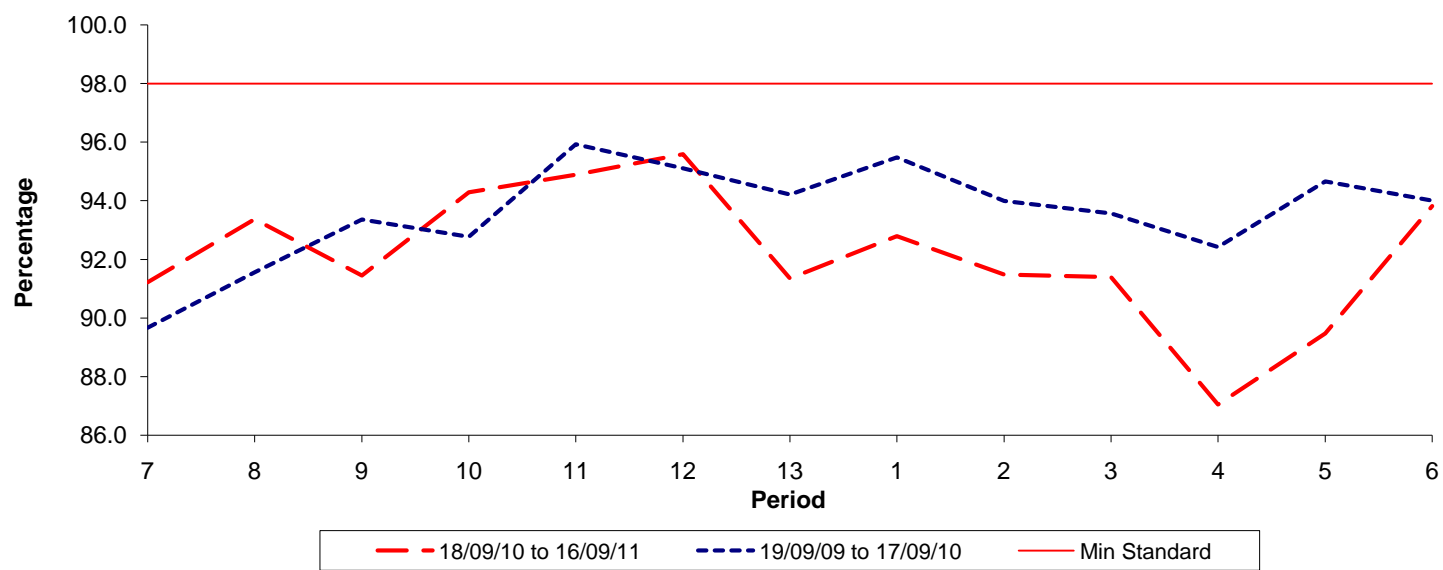

Date Range / Period	7	8	9	10	11	12	13	1	2	3	4	5	6
18/09/10 to 16/09/11	91.21	93.37	91.45	94.29	94.89	95.59	91.35	92.79	91.48	91.39	87.04	89.47	93.82
19/09/09 to 17/09/10	89.67	91.56	93.36	92.76	95.92	95.10	94.21	95.47	93.99	93.57	92.42	94.65	94.00
Min Standard	98.00	98.00	98.00	98.00	98.00	98.00	98.00	98.00	98.00	98.00	98.00	98.00	98.00

Kilometre figures are based on 4 weeks data