

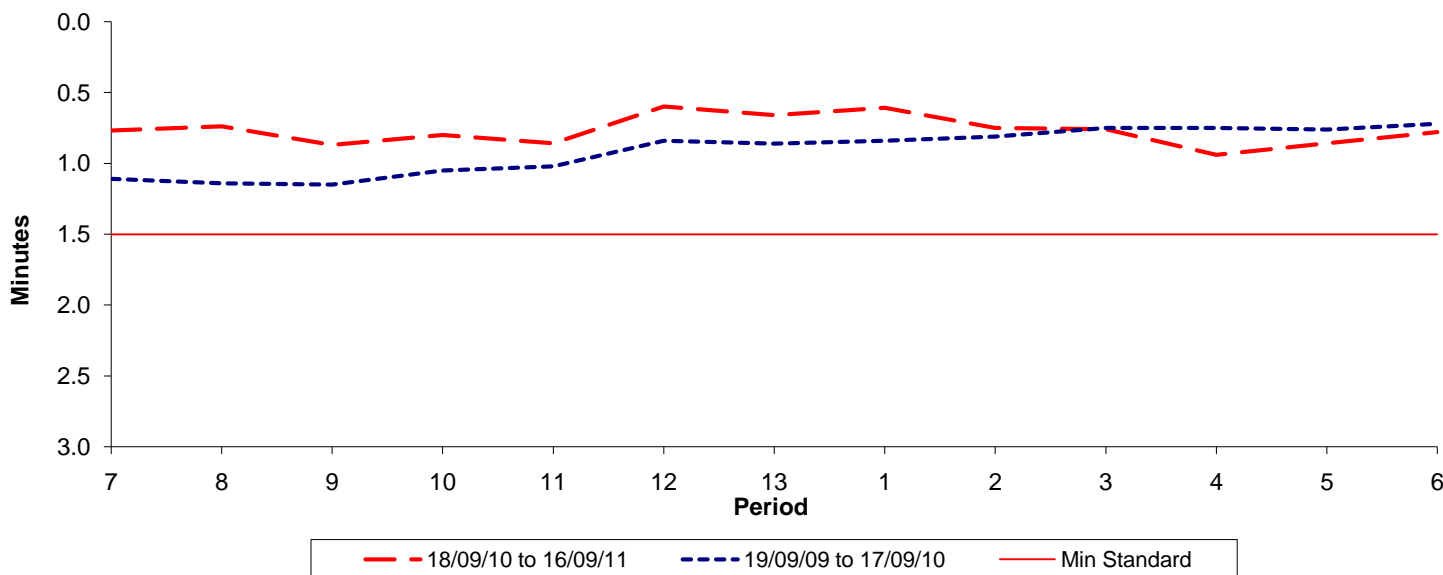

Reliability Performance (High Frequency)

Excess Waiting Time (minutes)



Date Range / Period	7	8	9	10	11	12	13	1	2	3	4	5	6
18/09/10 to 16/09/11	0.77	0.74	0.87	0.80	0.86	0.60	0.66	0.61	0.75	0.76	0.94	0.86	0.78
19/09/09 to 17/09/10	1.11	1.14	1.15	1.05	1.02	0.84	0.86	0.84	0.81	0.75	0.75	0.76	0.72
Min Standard	1.50	1.50	1.50	1.50	1.50	1.50	1.50	1.50	1.50	1.50	1.50	1.50	1.50

Excess Waiting Time figures are based on 12 weeks data

Kilometre Performance

% Kilometres Operated

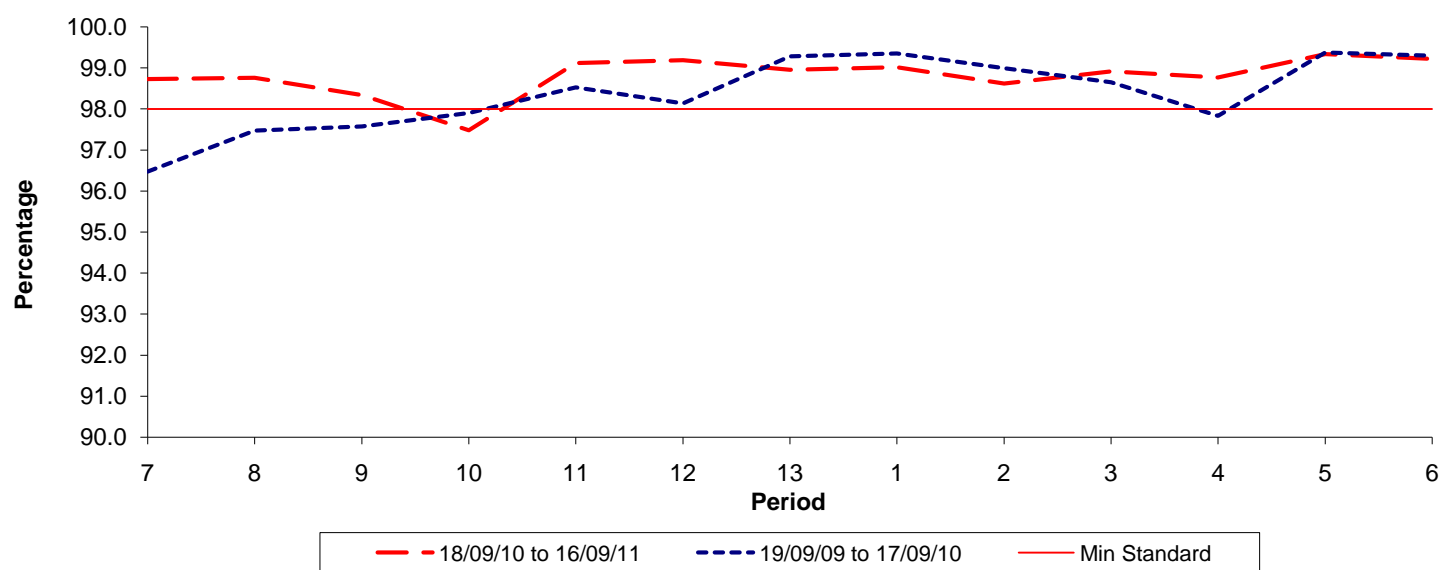

Date Range / Period	7	8	9	10	11	12	13	1	2	3	4	5	6
18/09/10 to 16/09/11	98.73	98.76	98.34	97.48	99.12	99.19	98.96	99.02	98.62	98.92	98.77	99.34	99.22
19/09/09 to 17/09/10	96.47	97.47	97.57	97.90	98.53	98.14	99.29	99.36	99.00	98.65	97.83	99.38	99.30
Min Standard	98.00	98.00	98.00	98.00	98.00	98.00	98.00	98.00	98.00	98.00	98.00	98.00	98.00

Kilometre figures are based on 4 weeks data