

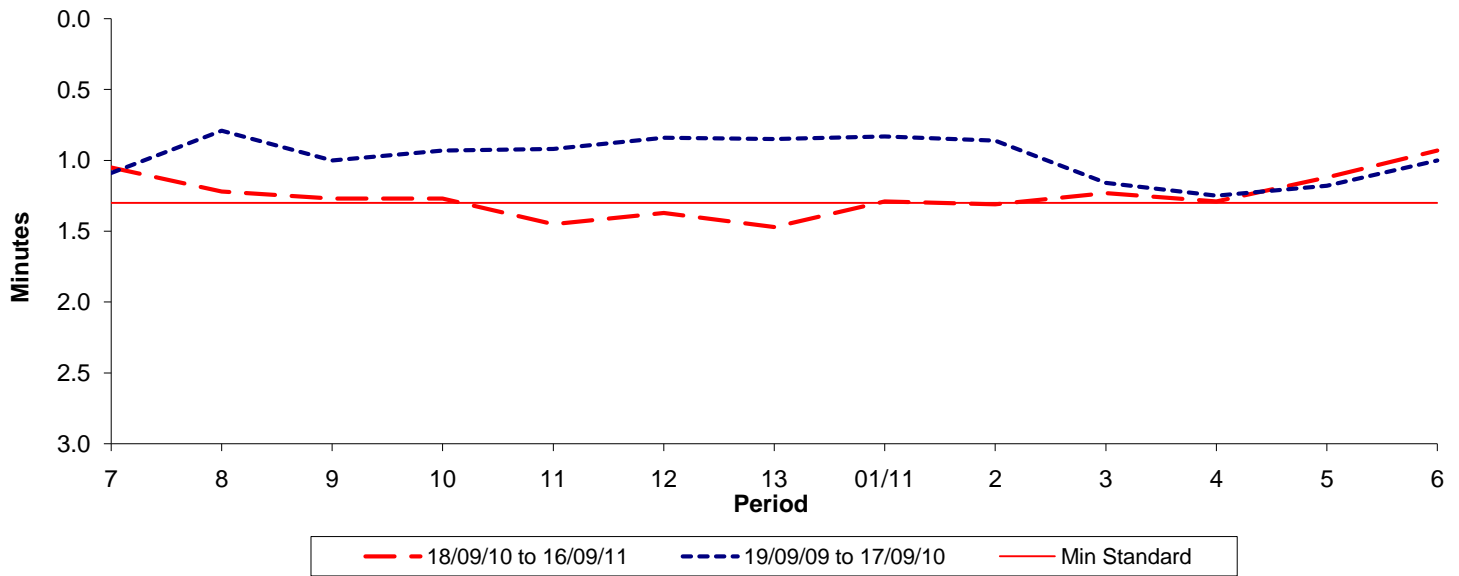

Reliability Performance (High Frequency)

Excess Waiting Time (minutes)



Date Range / Period	7	8	9	10	11	12	13	01/11	2	3	4	5	6
18/09/10 to 16/09/11	1.05	1.22	1.27	1.27	1.45	1.37	1.47	1.29	1.31	1.23	1.29	1.12	0.93
19/09/09 to 17/09/10	1.09	0.79	1.00	0.93	0.92	0.84	0.85	0.83	0.86	1.16	1.25	1.18	1.00
Min Standard	1.30	1.30	1.30	1.30	1.30	1.30	1.30	1.30	1.30	1.30	1.30	1.30	1.30

Excess Waiting Time figures are based on 12 weeks data

Kilometre Performance

% Kilometres Operated

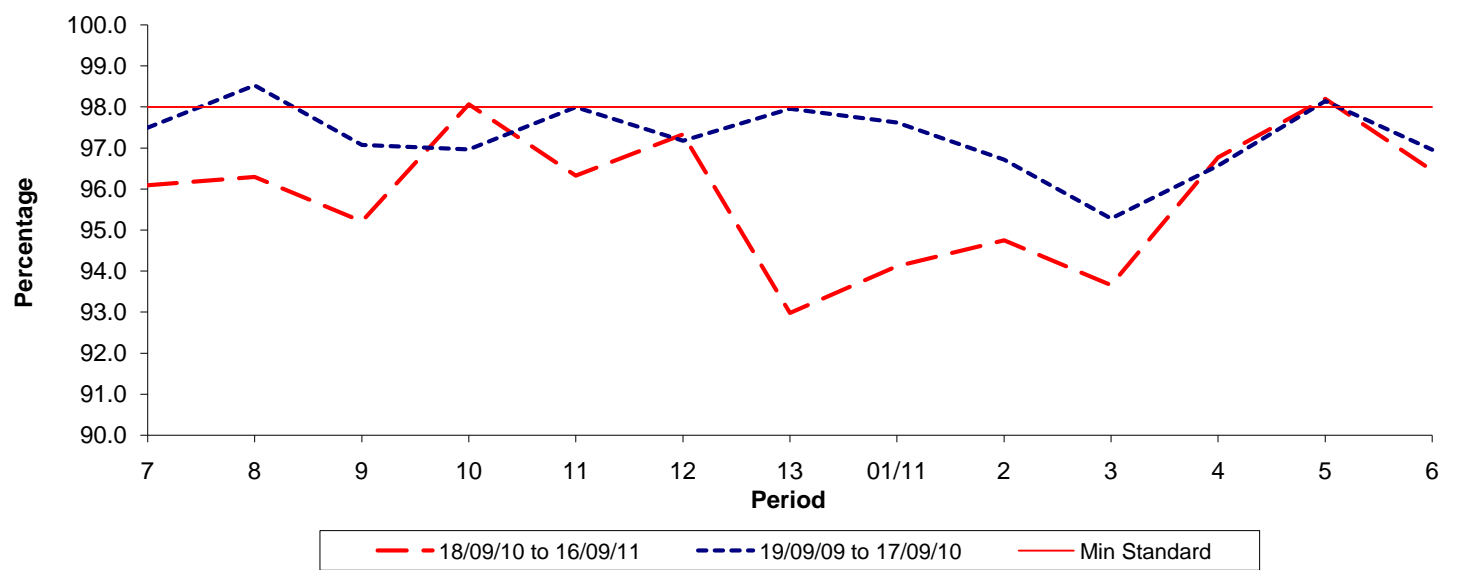

Date Range / Period	7	8	9	10	11	12	13	01/11	2	3	4	5	6
18/09/10 to 16/09/11	96.09	96.30	95.21	98.07	96.33	97.33	92.98	94.12	94.75	93.66	96.77	98.20	96.45
19/09/09 to 17/09/10	97.50	98.53	97.08	96.97	98.00	97.18	97.96	97.62	96.72	95.28	96.57	98.15	96.96
Min Standard	98.00	98.00	98.00	98.00	98.00	98.00	98.00	98.00	98.00	98.00	98.00	98.00	98.00

Kilometre figures are based on 4 weeks data