

Transport and Works Act 1992

London Underground (Northern Line Extension) Order

Environmental statement

Volume 2c

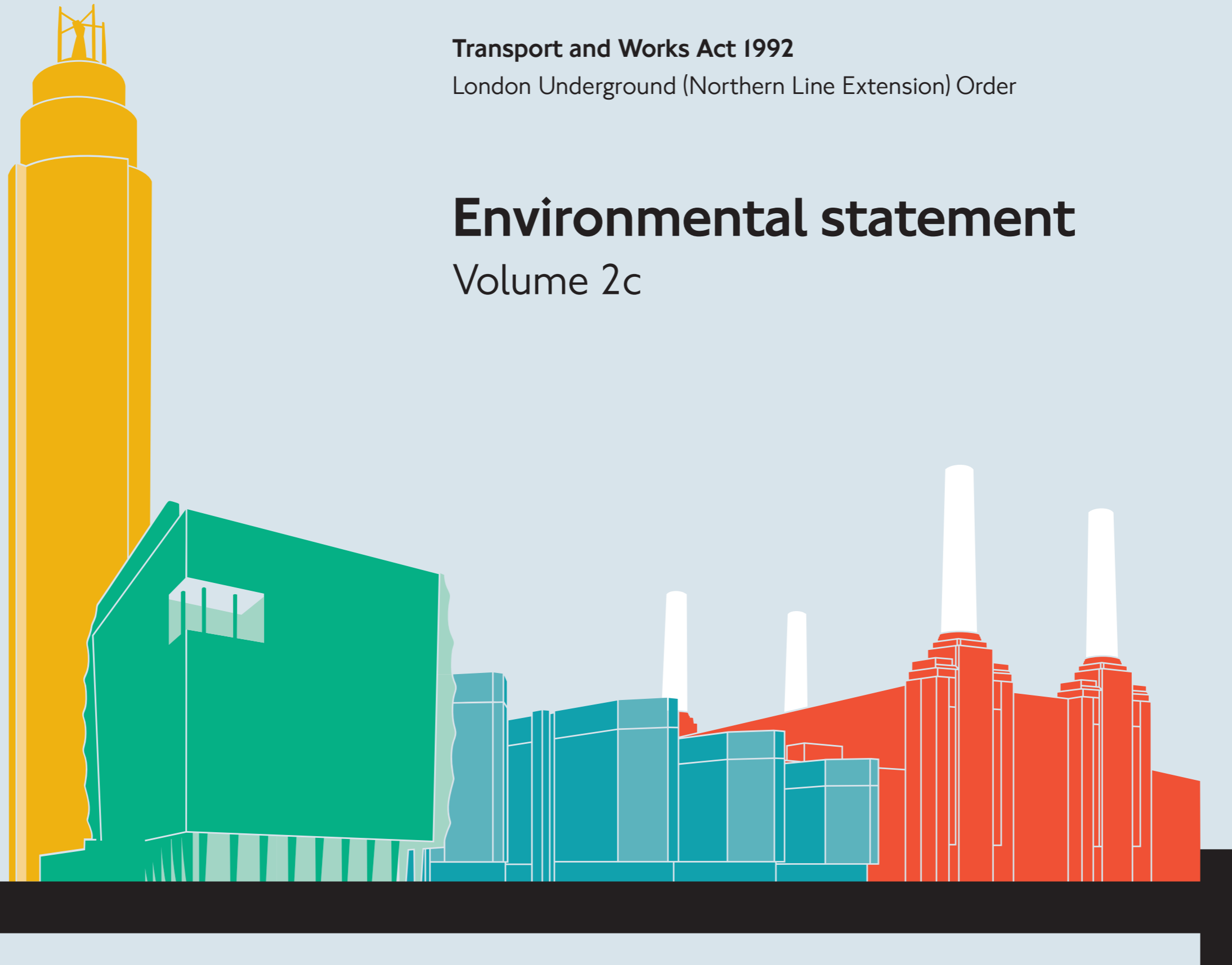

Table of Contents

Environmental Statement Volume Ila

- Appendix A Scoping and EIA Consultation
 - A1 May 2011 Scoping Report
 - A2 May 2011 Scoping Response
 - A3 Strategy for Cumulative Impact Assessment
- Appendix B NLE Materials Management Strategy
- Appendix D Archaeology and Built Heritage
- Appendix E Noise and Vibration
 - E1 Baseline Noise Survey Report
 - E2 Construction Noise and Vibration Prediction Report
 - E3 Ventilation Shaft and Station Noise and Vibration Prediction Report
 - E4 Groundborne Noise and Vibration Prediction Report
- Appendix F Air Quality
- Appendix G Electromagnetic Compatibility
- Appendix H Surface Water and Flood Risk
 - H1 Buro Happold Flood Risk Assessment
 - H2 Water Framework Directive Report

Environmental Statement Volume I Ib

- Appendix C Traffic and Transport
 - C1 Construction Traffic, Parking & Pedestrian Impact Assessment
 - C2 Existing Pedestrian Conditions
 - C3 Northern Line Stations PEDS Analysis
 - C4 Legion Modelling Report on Kennington Station
 - C5 Static Station Assessment: Battersea Park

Environmental Statement Volume I Ic

- Appendix I Land Quality and Groundwater
 - I1 Landmark Envirocheck Report
 - I2 Halcrow Ground Settlement Report
 - I3 Concept Consultants Ltd Site Investigation
 - I4 Bomb Damage Maps

- I5 Buro Happold Battersea Redevelopment Geoenvironmental Interpretive Summary Report

Environmental Statement Volume I Id

- Appendix J Ecology and Trees
 - J1 Phase 1 Habitat Reports
 - J2 TfL Arboricultural Survey
 - J3 Winter Bird Survey
 - J4 LPWG Site Visit Report
 - J5 Applied Ecology Winter Birds Survey
 - J6 Peregrine Falcon and Black Redstart Management Strategy
 - J7 Applied Ecology Battersea Baseline Report
- Appendix K Townscape and Visual Amentiy
 - K1 Methodology for Producing Visually Verified Photomontages
 - K2 Schedule of Visual Receptor and Predicted Impacts
 - K3 Representative Views Analysis
- Appendix L Climate Change Calculations and Assumptions
- Appendix N Code of Construction Practice and Construction Noise Mitigation
 - N1 TfL Code of Construction Practice
 - N2 Construction Noise and Vibration Mitigation Scheme
- Appendix O Energy and Sustainability
 - O1 Outline Energy Strategy
 - O2 Project Sustainability Appraisal Report

Environmental Statement Volume I Ie

- Appendix M Design and Access Statement

I: Land Quality and Groundwater

Environmental Statement

Volume II

I: Land Quality and Groundwater

Environmental Statement

Volume II

I1: Landmark Envirocheck Report

Environmental Statement

Volume II



Envirocheck® Report: Datasheet

Order Details:

Order Number:

25782149_1_1

Customer Reference:

44407071.01000

National Grid Reference:

529280, 177370

Slice:

A

Site Area (Ha):

106.9

Search Buffer (m):

1000

Site Details:

31, Vauxhall Grove

London

SW8 1SY

Client Details:

Miss A Gogarty

URS Corporation Ltd

2nd Floor, St George's House

5 St George's Road

London

SW19 4DR



Contents

Report Section	Page Number
Summary	-
Agency & Hydrological	1
Waste	34
Hazardous Substances	42
Geological	43
Industrial Land Use	46
Sensitive Land Use	57
Data Currency	58
Data Suppliers	64
Useful Contacts	65

Introduction

The Environment Act 1995 has made site sensitivity a key issue, as the legislation pays as much attention to the pathways by which contamination could spread, and to the vulnerable targets of contamination, as it does the potential sources of contamination. For this reason, Landmark's Site Sensitivity maps and Datasheet(s) place great emphasis on statutory data provided by the Environment Agency and the Scottish Environment Protection Agency; it also incorporates data from Natural England (and the Scottish and Welsh equivalents) and Local Authorities; and highlights hydrogeological features required by environmental and geotechnical consultants. It does not include any information concerning past uses of land. The datasheet is produced by querying the Landmark database to a distance defined by the client from a site boundary provided by the client.

In the attached datasheet the National Grid References (NGRs) are rounded to the nearest 10m in accordance with Landmark's agreements with a number of Data Suppliers.

Copyright Notice

© Landmark Information Group Limited 2008. The Copyright on the information and data and its format as contained in this Envirocheck® Report ("Report") is the property of Landmark Information Group Limited ("Landmark") and several other Data Providers, including (but not limited to) Ordnance Survey, British Geological Survey, the Environment Agency and Natural England, and must not be reproduced in whole or in part by photocopying or any other method. The Report is supplied under Landmark's Terms and Conditions accepted by the Customer. A copy of Landmark's Terms and Conditions can be found with the Index Map for this report. Additional copies of the Report may be obtained from Landmark, subject to Landmark's charges in force from time to time. The Copyright, design rights and any other intellectual rights shall remain the exclusive property of Landmark and /or other Data providers, whose Copyright material has been included in this Report.

Natural England Copyright Notice

Site of Special Scientific Interest, National Nature Reserve, Ramsar, Special Protection Area, Special Conservation Area, Marine Nature Reserve data (derived from Ordnance Survey 1:10000 raster) is provided by, and used with the permission of, Natural England who retain the copyright and Intellectual Property Rights for the data.

Ove Arup Copyright Notice

The Data provided in this report was obtained on Licence from Ove Arup & Partners Limited (for further information, contact ming.review@arup.com). No reproduction or further use of such Data is to be made without the prior written consent of Ove Arup & Partners Limited. The information and data supplied in the product are derived from publicly available records and other third party sources and neither Ove Arup & Partners nor Landmark warrant the accuracy or completeness of such information or data.

Peter Brett Associates Copyright Notice

The cavity data presented has been extracted from the PBA enhanced version of the original DEFRA national cavity databases. PBA/DEFRA retain the copyright & intellectual property rights in the data. Whilst all reasonable efforts are made to check that the information contained in the cavity databases is accurate we do not warrant that the data is complete or error free. The information is based upon our own researches and those collated from a number of external sources and is continually being augmented and updated by PBA. In no event shall PBA/DEFRA or Landmark be liable for any loss or damage including, without limitation, indirect or consequential loss or damage arising from the use of this data.

Radon Potential dataset Copyright Notice

Information supplied from a joint dataset compiled by The British Geological Survey and the Health Protection Agency.

Report Version v36.0

Map ID	Details	Quadrant Reference (Compass)	Estimated Distance From Site	Contact	NGR
3	<p>Discharge Consents</p> <p>Operator: Regalian Properties Plc Property Type: 22-29 Nile Elm Lane, London Location: Brentford Works, Corga Street/King's Street, London Authority: Environment Agency, Thames Region Consent Area: NI-Supplied Reference: CWS-1589 Effective Date: 28th April 1987 Revocation Date: 8th November 1993 Discharge Type: Other Interim-Surface Water Environment: Same Estuary</p> <p>Status: Transfered from Water Act 1989 Positional Accuracy: Located by supplier to within 100m</p>	A11NE (NE)	200	1	529000 177600
4	<p>Discharge Consents</p> <p>Operator: Ready Mixed Concrete Property Type: Ready Mixed Concrete Location: 22-29 Nile Elm Lane, London Authority: Environment Agency, Thames Region Consent Area: CVM 0509 Reference: CVM 0509 Issued Date: 10th February 1992 Revocation Date: 10th February 1992 Discharge Type: Urine Environment: Same Estuary</p> <p>Status: New Thames Tidal Authorisation revoked/revoked Positional Accuracy: Located by supplier to within 100m</p>	A11NE (NE)	227	1	529400 177700
4	<p>Discharge Consents</p> <p>Operator: Thames Water Utilities Limited Property Type: Sewerage Network - Storm Location: 22-29 Nile Elm Lane, London Authority: Environment Agency, Thames Region Consent Area: NI-Supplied Reference: NI-Supplied Issued Date: 01st October 1987 Revocation Date: Not Supplied Discharge Type: Sewage Effluent - Water Company Environment: Same Estuary</p> <p>Status: R Thames (Tidal) Pre National Rivers Authority legislation where issue date > 31/03/1989 Positional Accuracy: Located by supplier to within 100m</p>	A11NE (NE)	247	1	529300 177700
4	<p>Discharge Consents</p> <p>Operator: Thames Water Utilities Limited Property Type: Sewerage Network - Storm Location: 22-29 Nile Elm Lane, London Authority: Environment Agency, Thames Region Consent Area: CSAB 0522 Reference: CSAB 0522 Issued Date: 01st October 1987 Revocation Date: Not Supplied Discharge Type: Sewage Discharges - Storm Overflow/Storm Tank - Water Company Environment: Same Estuary</p> <p>Status: Pre National Rivers Authority legislation where issue date > 31/03/1989 Positional Accuracy: Located by supplier to within 100m</p>	A11NE (NE)	248	1	529300 177700

Map ID	Details	Quadrant Reference (Compass)	Estimated Distance From Site	Contact	NGR
5	<p>Discharge Consents</p> <p>Operator: Thames Water Utilities Limited Property Type: Sewerage Network - Storm Location: 22-29 Nile Elm Lane, London Authority: Environment Agency, Thames Region Consent Area: NI-Supplied Reference: NI-Supplied Effective Date: 21st November 1989 Revocation Date: Not Supplied Discharge Type: Sewage Effluent - Water Company Environment: Same Estuary</p> <p>Status: Transfered from Water Act 1989 Positional Accuracy: Located by supplier to within 100m</p>	A11SW (NW)	234	1	529100 177600
5	<p>Discharge Consents</p> <p>Operator: Edf Energy Ltd Property Type: Nuclear Power Station Location: 22-29 Nile Elm Lane, London Authority: Environment Agency, Thames Region Consent Area: NI-Supplied Reference: NI-Supplied Issued Date: 12th February 2004 Revocation Date: 20th February 2004 Discharge Type: Trade Effluent Environment: Same Estuary</p> <p>Status: Total Four Thames New Thames Tidal Authorisation revoked/revoked Positional Accuracy: Located by supplier to within 100m</p>	A11SW (NW)	236	1	529100 177640
6	<p>Discharge Consents</p> <p>Operator: Thames Water Utilities Limited Property Type: Sewerage Network - Storm Location: 22-29 Nile Elm Lane, London Authority: Environment Agency, Thames Region Consent Area: NI-Supplied Reference: NI-Supplied Issued Date: 20th March 1999 Revocation Date: 8th April 1999 Discharge Type: Trade Discharges - Process Effluent - Water Company (Ww) Environment: Same Estuary</p> <p>Status: Total Four Thames New Thames Tidal Authorisation revoked/revoked Positional Accuracy: Located by supplier to within 100m</p>	A11NE (N)	235	1	529400 177700
6	<p>Discharge Consents</p> <p>Operator: Thames Water Utilities Limited Property Type: Sewerage Network - Storm Location: 22-29 Nile Elm Lane, London Authority: Environment Agency, Thames Region Consent Area: NI-Supplied Reference: NI-Supplied Issued Date: 1st March 1998 Revocation Date: Not Supplied Discharge Type: Sewage Discharges - Storm Overflow/Storm Tank - Water Company Environment: Same Estuary</p> <p>Status: Total Four Thames New Thames Tidal Authorisation revoked/revoked Positional Accuracy: Located by supplier to within 100m</p>	A11NE (N)	235	1	529400 177600

Map ID	Details	Quadrant Reference (Compass)	Estimated Distance From Site	Contact	NGR
7	<p>Discharge Consents</p> <p>Operator: Halcyon Estates Ltd Property Type: Residential Location: 22-29 Nile Elm Lane, London Authority: Environment Agency, Thames Region Consent Area: NI-Supplied Reference: NI-Supplied Effective Date: 1st August 2005 Revocation Date: Not Supplied Discharge Type: Trade Discharges - Process Water Environment: Same Estuary</p> <p>Status: Pre National Rivers Authority legislation where issue date > 31/03/1989 Positional Accuracy: Located by supplier to within 100m</p>	A10NE (NW)	302	1	529300 179400
7	<p>Discharge Consents</p> <p>Operator: Halcyon Estates Ltd Property Type: Residential Location: 22-29 Nile Elm Lane, London Authority: Environment Agency, Thames Region Consent Area: NI-Supplied Reference: NI-Supplied Issued Date: 1st August 2005 Revocation Date: Not Supplied Discharge Type: Trade Effluent Discharge-Site Drainage Environment: Same Estuary</p> <p>Status: Pre National Rivers Authority legislation where issue date > 31/03/1989 Positional Accuracy: Located by supplier to within 100m</p>	A10NE (NW)	302	1	529300 179400
7	<p>Discharge Consents</p> <p>Operator: Halcyon Estates Ltd Property Type: Residential Location: 22-29 Nile Elm Lane, London Authority: Environment Agency, Thames Region Consent Area: NI-Supplied Reference: NI-Supplied Issued Date: 1st August 2005 Revocation Date: Not Supplied Discharge Type: Trade Effluent Discharge-Site Drainage Environment: Same Estuary</p> <p>Status: Pre National Rivers Authority legislation where issue date > 31/03/1989 Positional Accuracy: Located by supplier to within 100m</p>	A10NE (NW)	302	1	529300 179400
7	<p>Discharge Consents</p> <p>Operator: Halcyon Estates Ltd Property Type: Residential Location: 22-29 Nile Elm Lane, London Authority: Environment Agency, Thames Region Consent Area: NI-Supplied Reference: NI-Supplied Issued Date: 24th November 2004 Revocation Date: Not Supplied Discharge Type: Sewage Discharges - Final/Treated Effluent - Not Water Company Environment: Same Estuary</p> <p>Status: Pre National Rivers Authority legislation where issue date > 31/03/1989 Positional Accuracy: Located by supplier to within 100m</p>	A10NE (NW)	308	1	529300 179700

Map ID	Details	Quadrant Reference (Compass)	Estimated Distance From Site	Contact	NGR
8	<p>Discharge Consents</p> <p>Operator: Thames Water Utilities Limited Property Type: Sewerage Network - Storm Location: 22-29 Nile Elm Lane, London Authority: Environment Agency, Thames Region Consent Area: CSAB 0561 Reference: CSAB 0561 Effective Date: 01st October 1987 Revocation Date: Not Supplied Discharge Type: Sewage Discharges - Storm Overflow/Storm Tank - Water Company Environment: Same Estuary</p> <p>Status: Pre National Rivers Authority legislation where issue date > 31/03/1989 Positional Accuracy: Located by supplier to within 100m</p>	A0ESW (NE)	371	1	529700 179600
9	<p>Discharge Consents</p> <p>Operator: Organic Oil & Fat Property Type: Industrial Location: 22-29 Nile Elm Lane, London Authority: Environment Agency, Thames Region Consent Area: NI-Supplied Reference: NI-Supplied Issued Date: 1st August 1992 Revocation Date: 1st August 1976 Discharge Type: Trade Effluent Environment: Same Estuary</p> <p>Status: Pre National Rivers Authority legislation where issue date > 31/03/1989 Positional Accuracy: Located by supplier to within 100m</p>	A0ESW (W)	417	1	529600 179500
10	<p>Discharge Consents</p> <p>Operator: The Pacomac Management Company Limited Property Type: Residential Location: 22-29 Nile Elm Lane, London Authority: Environment Agency, Thames Region Consent Area: NI-Supplied Reference: NI-Supplied Issued Date: 17th May 1999 Revocation Date: Not Supplied Discharge Type: Sewage Discharges - Cooling Water Environment: Same Estuary</p> <p>Status: Total Four Thames New Thames Tidal Authorisation revoked/revoked Positional Accuracy: Located by supplier to within 100m</p>	A0ESW (NE)	439	1	529700 179270
11	<p>Discharge Consents</p> <p>Operator: City of Westminster Property Type: Sewerage Network - Storm Location: 22-29 Nile Elm Lane, London Authority: Environment Agency, Thames Region Consent Area: NI-Supplied Reference: NI-Supplied Effective Date: 17th September 1982 Revocation Date: Not Supplied Discharge Type: Sewage Discharges - Final/Treated Effluent - Not Water Company Environment: Same Estuary</p> <p>Status: Total Four Thames New Thames Tidal Authorisation revoked/revoked Positional Accuracy: Located by supplier to within 100m</p>	A11NW (N)	487	1	529000 177600

Map ID	Details	Quadrant Reference (Compass)	Estimated Distance From Site	Contact	NGR
29	Local Authority Pollution Prevention and Control Name: Betanews Dry Cleaners Address: Betanews, London, SW11 4UP Authority: London Borough of Wandsworth, Environmental Health Department Permit Reference: Not Supplied Date of Incident: Not Supplied Description: Local Authority Pollution Prevention and Control Status: Permitted Positional Accuracy: Automatically positioned to the address of location	A6SW (SW)	643	4	528476 177886
30	Local Authority Pollution Prevention and Control Name: Ocean City Cleaners Address: 118-120 Regency Street, London Authority: London Borough of Wandsworth, Environmental Health Department Permit Reference: 0774208/EEEP Date of Incident: Not Supplied Description: Local Authority Pollution Prevention and Control Status: Permitted Positional Accuracy: Manually positioned to the address of location	A16W (NE)	729	2	528742 178172
31	Local Authority Pollution Prevention and Control Name: Structures Roof Address: Structures Roof Ltd, Betanews, LONDON, SW8 3HE Authority: London Borough of Wandsworth, Environmental Health Department Permit Reference: Not Supplied Date of Incident: Not Supplied Description: Local Authority Pollution Prevention and Control Status: Permitted Positional Accuracy: Manually positioned to the address of location	A4NE (SW)	731	4	528742 178486
32	Local Authority Pollution Prevention and Control Name: Eject Cleaners Address: Eject Cleaners, London, Burd, betanews, London, SW11 4UP Authority: Westminster City Council, Environmental Health Department Permit Reference: Not Supplied Date of Incident: Not Supplied Description: Local Authority Pollution Prevention and Control Status: Permitted Positional Accuracy: Automatically positioned to the address of location	A15SW (N)	739	2	528716 178171
33	Local Authority Pollution Prevention and Control Name: Eject Cleaners Address: Eject Cleaners, London, Burd, betanews, London, SW11 4UP Authority: Westminster City Council, Environmental Health Department Permit Reference: Not Supplied Date of Incident: Not Supplied Description: Local Authority Pollution Prevention and Control Status: Permitted Positional Accuracy: Automatically positioned to the address of location	A15NE (N)	832	2	528644 178419
34	Local Authority Pollution Prevention and Control Name: Umi E. T. Address: Umi E. T., London Stone Business Estate, Brighton Street, LONDON, SW8 3JH Authority: London Borough of Wandsworth, Environmental Health Department Permit Reference: Not Supplied Date of Incident: Not Supplied Description: Local Authority Pollution Prevention and Control Status: Permitted Positional Accuracy: Automatically positioned to the address of location	A16W (SW)	983	4	528724 178284
35	Pollution Incidents to Controlled Waters Location: Not Given Authority: Not Given Name: Not Given Permit Reference: Not Given Date of Incident: Not Given Description: Not Given Status: Permitted Positional Accuracy: Automatically positioned to the address of location	A12SW (NE)	192	1	528800 177900

Map ID	Details	Quadrant Reference (Compass)	Estimated Distance From Site	Contact	NGR
36	Pollution Incidents to Controlled Waters Property Type: Not Given Location: Not Given Authority: Not Given Name: Not Given Permit Reference: Not Given Date of Incident: Not Given Description: Not Given Status: Permitted Positional Accuracy: Located by supplier to within 100m	A11NE (NE)	227	1	528550 177700
36	Pollution Incidents to Controlled Waters Property Type: Not Given Location: Not Given Authority: Not Given Name: Not Given Permit Reference: Not Given Date of Incident: Not Given Description: Not Given Status: Permitted Positional Accuracy: Located by supplier to within 100m	A11NE (NE)	238	1	528600 177700
37	Pollution Incidents to Controlled Waters Property Type: Not Given Location: Not Given Authority: Not Given Name: Not Given Permit Reference: Not Given Date of Incident: Not Given Description: Not Given Status: Permitted Positional Accuracy: Located by supplier to within 100m	A8SE (NE)	233	1	530000 178195
37	Pollution Incidents to Controlled Waters Property Type: Not Given Location: Not Given Authority: Not Given Name: Not Given Permit Reference: Not Given Date of Incident: Not Given Description: Not Given Status: Permitted Positional Accuracy: Located by supplier to within 100m	A8SE (NE)	238	1	530000 178200
38	Pollution Incidents to Controlled Waters Property Type: Not Given Location: Not Given Authority: Not Given Name: Not Given Permit Reference: Not Given Date of Incident: Not Given Description: Not Given Status: Permitted Positional Accuracy: Located by supplier to within 100m	A8SE (NE)	246	1	530000 178250
38	Pollution Incidents to Controlled Waters Property Type: Not Given Location: Not Given Authority: Not Given Name: Not Given Permit Reference: Not Given Date of Incident: Not Given Description: Not Given Status: Permitted Positional Accuracy: Located by supplier to within 100m	A8SE (NE)	233	1	530100 178195

Map ID	Details	Quadrant Reference (Compass)	Estimated Distance From Site	Contact	NGR
39	Pollution Incidents to Controlled Waters Property Type: Not Given Location: Not Given Authority: Not Given Name: Not Given Permit Reference: Not Given Date of Incident: Not Given Description: Not Given Status: Permitted Positional Accuracy: Automatically positioned to the address of location	A8SE (NE)	297	1	530100 178000
40	Pollution Incidents to Controlled Waters Property Type: Not Given Location: Not Given Authority: Not Given Name: Not Given Permit Reference: Not Given Date of Incident: Not Given Description: Not Given Status: Permitted Positional Accuracy: Automatically positioned to the address of location	A11NE (NE)	318	1	528800 177900
41	Pollution Incidents to Controlled Waters Property Type: Not Given Location: Not Given Authority: Not Given Name: Not Given Permit Reference: Not Given Date of Incident: Not Given Description: Not Given Status: Permitted Positional Accuracy: Automatically positioned to the address of location	A10NE (NW)	463	1	528800 177700
42	Pollution Incidents to Controlled Waters Property Type: Not Given Location: Not Given Authority: Not Given Name: Not Given Permit Reference: Not Given Date of Incident: Not Given Description: Not Given Status: Permitted Positional Accuracy: Automatically positioned to the address of location	A16W (NE)	598	1	530001 178001
43	Pollution Incidents to Controlled Waters Property Type: Not Given Location: Not Given Authority: Not Given Name: Not Given Permit Reference: Not Given Date of Incident: Not Given Description: Not Given Status: Permitted Positional Accuracy: Automatically positioned to the address of location	A10NE (NW)	639	1	528800 177900
44	Pollution Incidents to Controlled Waters Property Type: Not Given Location: Not Given Authority: Not Given Name: Not Given Permit Reference: Not Given Date of Incident: Not Given Description: Not Given Status: Permitted Positional Accuracy: Automatically positioned to the address of location	A10W (NW)	682	1	528700 177895

Map ID	Details	Quadrant Reference (Compass)	Estimated Distance From Site	Contact	NGR
44	Pollution Incidents to Controlled Waters Property Type: Not Given Location: Not Given Authority: Not Given Name: Not Given Permit Reference: Not Given Date of Incident: Not Given Description: Not Given Status: Permitted Positional Accuracy: Automatically positioned to the address of location	A10W (NW)	686	1	528700 177900
45	Pollution Incidents to Controlled Waters Property Type: Not Given Location: Not Given Authority: Not Given Name: Not Given Permit Reference: Not Given Date of Incident: Not Given Description: Not Given Status: Permitted Positional Accuracy: Automatically positioned to the address of location	A15SE (N)	728	1	528500 178000
46	Pollution Incidents to Controlled Waters Property Type: Not Given Location: Not Given Authority: Not Given Name: Not Given Permit Reference: Not Given Date of Incident: Not Given Description: Not Given Status: Permitted Positional Accuracy: Automatically positioned to the address of location	A10W (NW)	784	1	528500 177900
47	Pollution Incidents to Controlled Waters Property Type: Not Given Location: Not Given Authority: Not Given Name: Not Given Permit Reference: Not Given Date of Incident: Not Given Description: Not Given Status: Permitted Positional Accuracy: Automatically positioned to the address of location	A14EW (NW)	864	1	528600 177995
47	Pollution Incidents to Controlled Waters Property Type: Not Given Location: Not Given Authority: Not Given Name: Not Given Permit Reference: Not Given Date of Incident: Not Given Description: Not Given Status: Permitted Positional Accuracy: Automatically positioned to the address of location	A14EW (NW)	889	1	528600 178000
48	Pollution Incidents to Controlled Waters Property Type: Not Given Location: Not Given Authority: Not Given Name: Not Given Permit Reference: Not Given Date of Incident: Not Given Description: Not Given Status: Permitted Positional Accuracy: Automatically positioned to the address of location	A8NE (NW)	939	1	528900 177900

Map ID	Details	Quadrant Reference (Compass)	Estimated Distance From Site	Contact	NGR
49	Pollution Incidents to Controlled Waters Property Type: Not Given Authority: Environment Agency, Thames Region Incident Reference: 2017/17950 Date: 22 June 1996 Cause of Incident: Not Given Pollution Category: Not Given Positional Accuracy: Located by supplier to within 10m	A0NW (NW)	958	1	528100 177950
50	Pollution Incidents to Controlled Waters Property Type: Not Given Authority: Environment Agency, Thames Region Incident Reference: Not Supplied Date: 1st July 1996 Cause of Incident: Not Given Pollution Category: Not Given Positional Accuracy: Located by supplier to within 10m	A0NW (NW)	964	1	528000 177950
51	Substantiated Pollution Incident Register Authority: Environment Agency, Thames Region, North East Area Incident Reference: 2016 Incident Date: 10th August 2001 Cause of Incident: Category 2 - Significant Incident Land Impact: Category 4 - No Impact Air Impact: Category 4 - No Impact Positional Accuracy: Located by supplier to within 10m	A0NE (NW)	648	1	528000 177910
52	Substantiated Pollution Incident Register Authority: Environment Agency, Thames Region, North East Area Incident Reference: 853053 Incident Date: 1st July 1996 Cause of Incident: Not Given Pollution Category: Not Given Positional Accuracy: Located by supplier to within 10m	A0NW (NW)	731	1	528000 177940
52	Substantiated Pollution Incident Register Authority: Environment Agency, Thames Region, North East Area Incident Reference: 853053 Incident Date: 10th August 2001 Cause of Incident: Category 2 - Significant Incident Land Impact: Category 4 - No Impact Air Impact: Category 4 - No Impact Positional Accuracy: Located by supplier to within 10m	A0NW (NW)	731	1	528000 177940
52	Substantiated Pollution Incident Register Authority: Environment Agency, Thames Region, North East Area Incident Reference: 853053 Incident Date: 22nd June 2008 Cause of Incident: Category 2 - Significant Incident Land Impact: Category 4 - No Impact Air Impact: Category 4 - No Impact Positional Accuracy: Located by supplier to within 10m	A0NW (NW)	731	1	528000 177940
52	Substantiated Pollution Incident Register Authority: Environment Agency, Thames Region, North East Area Incident Reference: 853053 Incident Date: 1st July 1996 Cause of Incident: Not Given Pollution Category: Not Given Positional Accuracy: Located by supplier to within 10m	A0NW (NW)	731	1	528000 177940

Map ID	Details	Quadrant Reference (Compass)	Estimated Distance From Site	Contact	NGR
53	Substantiated Pollution Incident Register Authority: Environment Agency, Thames Region, North East Area Incident Reference: 20117 Incident Date: 1st July 1996 Cause of Incident: Category 4 - No Impact Land Impact: Category 4 - No Impact Air Impact: Category 4 - No Impact Positional Accuracy: Located by supplier to within 10m	A0NW (NW)	737	1	528100 177850
54	Water Abstractions Licence Number: 2633420272 Location: Thames Water Utilities Ltd Authority: Environment Agency, Thames Region Abstraction Type: Water may be abstracted from a single point Source: Thames Water Daily Rate (m3): Not Supplied Verifiable Rate (m3): Not Supplied Details: Not Supplied Authorised Start: 31 December 2002 Authorised End: Not Supplied Permit Start Date: 14 April 2007 Permit End Date: Not Supplied Positional Accuracy: Located by supplier to within 10m	A1SW (NW)	72	1	528100 177400
54	Water Abstractions Licence Number: 2633420261 Location: Thames Water Utilities Ltd Authority: Environment Agency, Thames Region Abstraction Type: Water may be abstracted from a single point Source: Thames Water Daily Rate (m3): Not Supplied Verifiable Rate (m3): Not Supplied Details: Not Supplied Authorised Start: 31 December 2002 Authorised End: Not Supplied Permit Start Date: 14 April 2007 Permit End Date: Not Supplied Positional Accuracy: Located by supplier to within 10m	A1SW (NW)	72	1	528100 177400
55	Water Abstractions Licence Number: 2633420245 Location: Thames Water Utilities Ltd Authority: Environment Agency, Thames Region Abstraction Type: Water may be abstracted from a single point Source: Thames Water Daily Rate (m3): Not Supplied Verifiable Rate (m3): Not Supplied Details: Not Supplied Authorised Start: 31 December 1979 Authorised End: Not Supplied Permit Start Date: Not Supplied Permit End Date: Not Supplied Positional Accuracy: Located by supplier to within 10m	A1SW (NW)	145	1	528100 177500
56	Water Abstractions Licence Number: 2633420244 Location: Thames Water Utilities Ltd Authority: Environment Agency, Thames Region Abstraction Type: Water may be abstracted from a single point Source: Thames Water Daily Rate (m3): Not Supplied Verifiable Rate (m3): Not Supplied Details: Not Supplied Authorised Start: 31 December 2000 Authorised End: Not Supplied Permit Start Date: 21st December 2000 Permit End Date: Not Supplied Positional Accuracy: Located by supplier to within 10m	A1SW (NW)	199	1	528100 177600

Map ID	Details	Quadrant Reference (Compass)	Estimated Distance From Site	Contact	NGR
56	Water Abstractions Licence Number: 2633420254 Location: Thames Water Utilities Ltd Authority: Environment Agency, Thames Region Abstraction Type: Water may be abstracted from a single point Source: Thames Water Daily Rate (m3): 2770 Verifiable Rate (m3): Not Supplied Details: Not Supplied Authorised Start: 31 December 1975 Authorised End: Not Supplied Permit Start Date: Not Supplied Permit End Date: Not Supplied Positional Accuracy: Located by supplier to within 10m	A1SW (N)	199	1	528200 177600
57	Water Abstractions Licence Number: 2633420254 Location: Thames Water Utilities Ltd Authority: Environment Agency, Thames Region Abstraction Type: Water may be abstracted from a single point Source: Thames Water Daily Rate (m3): Not Supplied Verifiable Rate (m3): Not Supplied Details: Not Supplied Authorised Start: 31 January 2005 Authorised End: Not Supplied Permit Start Date: 29th April 2005 Permit End Date: Not Supplied Positional Accuracy: Located by supplier to within 10m	A1NW (N)	291	1	528100 177800
57	Water Abstractions Licence Number: 2633420254 Location: Thames Water Utilities Ltd Authority: Environment Agency, Thames Region Abstraction Type: Water may be abstracted from a single point Source: Thames Water Daily Rate (m3): Not Supplied Verifiable Rate (m3): Not Supplied Details: Not Supplied Authorised Start: 31 January 2005 Authorised End: Not Supplied Permit Start Date: 29th April 2005 Permit End Date: Not Supplied Positional Accuracy: Located by supplier to within 10m	A1NW (N)	291	1	528100 177800
58	Water Abstractions Licence Number: 2633420274 Location: Thames Water Utilities Ltd Authority: Environment Agency, Thames Region Abstraction Type: Water may be abstracted from a single point Source: Thames Water Daily Rate (m3): Not Supplied Verifiable Rate (m3): Not Supplied Details: Not Supplied Authorised Start: 31 January 2007 Authorised End: Not Supplied Permit Start Date: 13th November 2007 Permit End Date: Not Supplied Positional Accuracy: Located by supplier to within 10m	A0NE (NW)	344	1	528100 177840

Map ID	Details	Quadrant Reference (Compass)	Estimated Distance From Site	Contact	NGR
58	Water Abstractions Licence Number: 2633420266 Location: Thames Water Utilities Ltd Authority: Environment Agency, Thames Region Abstraction Type: Water may be abstracted from a single point Source: Thames Water Daily Rate (m3): Not Supplied Verifiable Rate (m3): Not Supplied Details: Not Supplied Authorised Start: 01 January 2005 Authorised End: Not Supplied Permit Start Date: 30th April 2004 Permit End Date: Not Supplied Positional Accuracy: Located by supplier to within 10m	A0NE (NW)	344	1	528100 177640
59	Water Abstractions Licence Number: 2633420267 Location: Thames Water Utilities Ltd Authority: Environment Agency, Thames Region Abstraction Type: Water may be abstracted from a single point Source: Thames Water Daily Rate (m3): Not Supplied Verifiable Rate (m3): Not Supplied Details: Not Supplied Authorised Start: 31 December 2005 Authorised End: Not Supplied Permit Start Date: Not Supplied Permit End Date: Not Supplied Positional Accuracy: Located by supplier to within 10m	A0NE (NW)	374	1	528070 177600
59	Water Abstractions Licence Number: 2633420267 Location: Thames Water Utilities Ltd Authority: Environment Agency, Thames Region Abstraction Type: Water may be abstracted from a single point Source: Thames Water Daily Rate (m3): Not Supplied Verifiable Rate (m3): Not Supplied Details: Not Supplied Authorised Start: 31 January 2005 Authorised End: Not Supplied Permit Start Date: 29th January 2005 Permit End Date: Not Supplied Positional Accuracy: Located by supplier to within 10m	A0NE (NW)	374	1	528070 177600
60	Water Abstractions Licence Number: 2633420267 Location: Thames Water Utilities Ltd Authority: Environment Agency, Thames Region Abstraction Type: Water may be abstracted from a single point Source: Thames Water Daily Rate (m3): Not Supplied Verifiable Rate (m3): Not Supplied Details: Not Supplied Authorised Start: 01 January 2005 Authorised End: Not Supplied Permit Start Date: 21st February 2005 Permit End Date: Not Supplied Positional Accuracy: Located by supplier to within 10m	A0NE (NW)	412	1	528070 177620

Map ID	Details	Quadrant Reference (Compass)	Estimated Distance From Site	Contact	NGR
68	<p>Water Abstractions</p> <p>Operator: Thames Water Utilities Ltd Licence Number: 1035420104 Permit Version: Not Supplied Authority: Environment Agency, Thames Region Location: Public Water Supply, Public Water Supply - Direct Abstraction Type: Total Source: Groundwater Verity Rate (m3): Not Supplied Daily Rate (m3): Not Supplied Details: Not Supplied Authorised Start: 31 December 2008 Authorised End: Not Supplied Permit Start Date: Not Supplied Permit End Date: Not Supplied Positional Accuracy: Located by supplier to within 10m</p>	A10WV (NW)	750	1	52840 177940
68	<p>Water Abstractions</p> <p>Operator: Thames Water Utilities Ltd Licence Number: 2639420142 Permit Version: Not Supplied Authority: Environment Agency, Thames Region Location: Western Pumping Station, CHBLESEA Abstraction Type: Public Water Supply Source: River Great Ouse Daily Rate (m3): 150 Verity Rate (m3): Not Supplied Details: Not Supplied Authorised Start: Not Supplied Authorised End: Not Supplied Permit Start Date: Not Supplied Permit End Date: Not Supplied Positional Accuracy: Located by supplier to within 10m</p>	A10WV (NW)	750	1	52840 177940
69	<p>Water Abstractions</p> <p>Operator: B. James Homes (Gowenor Dock) Ltd Licence Number: 2639420227 Permit Version: Not Supplied Authority: Environment Agency, Thames Region Location: Bear Thames At Governor Wharfedale, Gatliff Rd, London Abstraction Type: Water may be abstracted from a single point Source: Groundwater Verity Rate (m3): Not Supplied Daily Rate (m3): Not Supplied Details: Not Supplied Authorised Start: 01 January Authorised End: Not Supplied Permit Start Date: 7th December 2008 Permit End Date: Not Supplied Positional Accuracy: Located by supplier to within 10m</p>	A45WV (NW)	804	1	52850 177900
70	<p>Water Abstractions</p> <p>Operator: Royal Horticultural Society Licence Number: 1035420225 Permit Version: Not Supplied Authority: Environment Agency, Thames Region Location: Apthorpe, Horticultural Woking Abstraction Type: Groundwater Source: Groundwater Verity Rate (m3): Not Supplied Daily Rate (m3): Not Supplied Details: Not Supplied Authorised Start: Not Supplied Authorised End: Not Supplied Permit Start Date: Not Supplied Permit End Date: Not Supplied Positional Accuracy: Located by supplier to within 10m</p>	A10WV (NW)	808	1	52840 177940

Map ID	Details	Quadrant Reference (Compass)	Estimated Distance From Site	Contact	NGR
70	<p>Water Abstractions</p> <p>Operator: Royal Horticultural Society Licence Number: 1035420225 Permit Version: Not Supplied Authority: Environment Agency, Thames Region Location: Apthorpe, Horticultural Woking Abstraction Type: Groundwater Source: Groundwater Verity Rate (m3): Not Supplied Daily Rate (m3): Not Supplied Details: Not Supplied Authorised Start: 01 October Authorised End: Not Supplied Permit Start Date: 21 September 2008 Permit End Date: Not Supplied Positional Accuracy: Located by supplier to within 10m</p>	A10WV (NW)	808	1	52840 177940
71	<p>Water Abstractions</p> <p>Operator: Wodsworth Borough Council Licence Number: 2639420260 Permit Version: Not Supplied Authority: Environment Agency, Thames Region Location: Barons Park, Battersea, Brompton A' Abstraction Type: Water may be abstracted from a single point Source: Groundwater Verity Rate (m3): Not Supplied Daily Rate (m3): Not Supplied Details: Not Supplied Authorised Start: 01 April Authorised End: Not Supplied Permit Start Date: 14th June 2001 Permit End Date: Not Supplied Positional Accuracy: Located by supplier to within 10m</p>	A45WV (W)	804	1	52830 177000
71	<p>Water Abstractions</p> <p>Operator: Wodsworth Borough Council Licence Number: 2639420260 Permit Version: Not Supplied Authority: Environment Agency, Thames Region Location: Barons Park, Battersea, Brompton A' Abstraction Type: Water may be abstracted from a single point Source: Groundwater Verity Rate (m3): Not Supplied Daily Rate (m3): Not Supplied Details: Not Supplied Authorised Start: 01 April Authorised End: Not Supplied Permit Start Date: 14th June 2001 Permit End Date: Not Supplied Positional Accuracy: Located by supplier to within 10m</p>	A45WV (W)	804	1	52830 177000

Map ID	Details	Quadrant Reference (Compass)	Estimated Distance From Site	Contact	NGR
71	<p>Water Abstractions</p> <p>Operator: Wodsworth Borough Council Licence Number: 2639420260 Permit Version: Not Supplied Authority: Environment Agency, Thames Region Location: Barons Park, Battersea, Brompton A' Abstraction Type: Water may be abstracted from a single point Source: Groundwater Verity Rate (m3): Not Supplied Daily Rate (m3): Not Supplied Details: Not Supplied Authorised Start: Not Supplied Authorised End: Not Supplied Permit Start Date: Not Supplied Permit End Date: Not Supplied Positional Accuracy: Located by supplier to within 10m</p>	A45WV (W)	808	1	52830 177000
	<p>Water Abstractions</p> <p>Operator: Stovy Hotel Laundry Ltd Licence Number: 001035420317 Permit Version: Not Supplied Authority: Environment Agency, Thames Region Location: 17-19 Chapman Road, London, - Brompton A' Abstraction Type: Laundry, General Washing/Process Washing Source: Groundwater Verity Rate (m3): 656202 Daily Rate (m3): Not Supplied Details: Not Supplied Authorised Start: Not Supplied Authorised End: Not Supplied Permit Start Date: Not Supplied Permit End Date: Not Supplied Positional Accuracy: Located by supplier to within 10m</p>	A45WV (SE)	1209	1	53000 176100
	<p>Water Abstractions</p> <p>Operator: Stovy Hotel Laundry Ltd Licence Number: 2639420317 Permit Version: Not Supplied Authority: Environment Agency, Thames Region Location: 17-19 Chapman Road, London, - Brompton B' Abstraction Type: Laundry, General Washing/Process Washing Source: Groundwater Verity Rate (m3): 656202 Daily Rate (m3): Not Supplied Details: Not Supplied Authorised Start: 31 January Authorised End: Not Supplied Permit Start Date: 19th June 1996 Permit End Date: Not Supplied Positional Accuracy: Located by supplier to within 10m</p>	A45WV (SE)	1209	1	52900 176100
	<p>Water Abstractions</p> <p>Operator: GFL London Limited Licence Number: 001035420318 Permit Version: Not Supplied Authority: Environment Agency, Thames Region Location: 105-109 Great Chapel Road, Sud - Brompton Abstraction Type: Water may be abstracted from a single point Source: Groundwater Verity Rate (m3): Not Supplied Daily Rate (m3): Not Supplied Details: Not Supplied Authorised Start: 28th July 2007 Authorised End: Not Supplied Permit Start Date: Not Supplied Permit End Date: Not Supplied Positional Accuracy: Located by supplier to within 10m</p>	A45WV (SE)	1346	1	53000 176000

Map ID	Details	Quadrant Reference (Compass)	Estimated Distance From Site	Contact	NGR
	<p>Water Abstractions</p> <p>Operator: Perimion Homes (South East) Ltd Licence Number: 001035420317 Permit Version: Not Supplied Authority: Environment Agency, Thames Region Location: 17-19 Chapman Road, London, - Brompton A' Abstraction Type: Laundry, General Washing/Process Washing Source: Groundwater Verity Rate (m3): Not Supplied Daily Rate (m3): Not Supplied Details: Not Supplied Authorised Start: 31 December Authorised End: Not Supplied Permit Start Date: Not Supplied Permit End Date: Not Supplied Positional Accuracy: Located by supplier to within 10m</p>	A45WV (SE)	1346	1	53000 176000
	<p>Water Abstractions</p> <p>Operator: Wood Prosafin Licence Number: 2639420317 Permit Version: Not Supplied Authority: Environment Agency, Thames Region Location: 17-19 Chapman Road, London, - Brompton A' Abstraction Type: Laundry, General Washing/Process Washing Source: Groundwater Verity Rate (m3): Not Supplied Daily Rate (m3): Not Supplied Details: Not Supplied Authorised Start: 01 January Authorised End: Not Supplied Permit Start Date: 19 August 2000 Permit End Date: Not Supplied Positional Accuracy: Located by supplier to within 10m</p>	A45WV (SE)	1346	1	53000 176000
	<p>Water Abstractions</p> <p>Operator: Brompton 3 Dock Ltd Licence Number: 1035420318 Permit Version: Not Supplied Authority: Environment Agency, Thames Region Location: 105-109 Great Chapel Road, Sud - Brompton Abstraction Type: Water may be abstracted from a single point Source: Groundwater Verity Rate (m3): Not Supplied Daily Rate (m3): Not Supplied Details: Not Supplied Authorised Start: 27th January 2004 Authorised End: Not Supplied Permit Start Date: Not Supplied Permit End Date: Not Supplied Positional Accuracy: Located by supplier to within 10m</p>	(W)	1652	1	52720 177100
	<p>Water Abstractions</p> <p>Operator: Carsons Heath And Fibres Limited Licence Number: 001035420380 Permit Version: Not Supplied Authority: Environment Agency, Thames Region Location: Chicks Major Street, London Sw3 Borehole Abstraction Type: Commercial/Industrial Services, Drinking Cooling Battery / Washing Source: Groundwater Verity Rate (m3): Not Supplied Daily Rate (m3): Not Supplied Details: Not Supplied Authorised Start: 01 January Authorised End: Not Supplied Permit Start Date: 21st July 2005 Permit End Date: Not Supplied Positional Accuracy: Located by supplier to within 10m</p>	(W)	1841	1	52700 176100

Map ID	Details	Quadrant Reference (Compass)	Estimated Distance From Site	Contact	NGR
	Water Abstractions Quaker 0003030000 Perm V/Perm Environment Agency, Thames Region Abstraction: Commercial/Industrial/Leisure Services: Drinking Cooling Sanitary; Wasting; 286 "perpetual" Water may be abstracted from a single point Details: 01 January 139 June 1956 Permit Start Date: 139 June 1956 Permit End Date: 139 June 1956 Provisional Authority: Located by supplier to within 100m	(W)	1641	1	527000 1776100
	Groundwater Vulnerability Goal: Minimize the risk of contamination of groundwater resources by surface water pollution. A worst case vulnerability classification (H) assumed, and proved otherwise. Soil Classification: Soils of High Leaching Potential (U). Soil information for restored mineral sites is provided in the table below. A worst case vulnerability classification (H) assumed, and proved otherwise. Map Sheet: 1:50,000 1:100,000	A11NW (N)	0	1	52907 177646
	Groundwater Vulnerability Goal: Minimize the risk of contamination of groundwater resources by surface water pollution. A worst case vulnerability classification (H) assumed, and proved otherwise. Soil Classification: Soils of High Leaching Potential (U). Soil information for restored mineral sites is provided in the table below. A worst case vulnerability classification (H) assumed, and proved otherwise. Map Sheet: 1:50,000 1:100,000	A12SW (E)	0	1	53000 177572
72	None Name: Dublin House Reference: T043 Type: Head Office Description: 25% of the source area of a 400 day zone (at 100m) which never is ground.	A11SE (E)	0	1	52989 177611
73	Source Protection Zones Name: Dublin House Reference: T043 Type: Head Office Description: 25% of the source area of a 400 day zone (at 100m) which never is ground.	A11NE (N)	343	1	529446 177619
74	Source Protection Zones Name: Dublin House Reference: T043 Type: Head Office Description: 25% of the source area of a 400 day zone (at 100m) which never is ground.	A11SE (N)	634	1	529640 177610
	Extreme Flooding from Rivers or Sea without Defences Name: Dublin House Reference: T043 Type: Head Office Description: 25% of the source area of a 400 day zone (at 100m) which never is ground.	A11SW (NW)	0	1	52906 177610
	Flooding from Rivers or Sea without Defences Name: Dublin House Reference: T043 Type: Head Office Description: 25% of the source area of a 400 day zone (at 100m) which never is ground.	A11SW (NW)	0	1	52906 177610
	Area Benefiting from Flood Defences Name: Dublin House Reference: T043 Type: Head Office Description: 25% of the source area of a 400 day zone (at 100m) which never is ground.	A11SW (NW)	0	1	529773 177629
	Flood Water Storage Areas Name: Dublin House Reference: T043 Type: Head Office Description: 25% of the source area of a 400 day zone (at 100m) which never is ground.				

Map ID	Details	Quadrant Reference (Compass)	Estimated Distance From Site	Contact	NGR
	Flood Defences Type: Reference Flood Defences 0500T100181R08	A12NE (NE)	112	1	53089 177624
	Flood Defences Type: Reference Flood Defences 0500T100181R08	A12NE (NE)	113	1	53022 177656
	Flood Defences Type: Reference Flood Defences 0500T100181R04	A11SE (NE)	113	1	52945 177650
	Flood Defences Type: Reference Flood Defences 0500T100181R03	A11SE (NE)	113	1	53019 177654
	Flood Defences Type: Reference Flood Defences 0500T100181R07	A12NW (NE)	116	1	53027 177643
	Flood Defences Type: Reference Flood Defences 0500T100181R03	A11SE (NE)	116	1	52949 177658
	Flood Defences Type: Reference Flood Defences 0500T100181R09	A11SE (NE)	116	1	52949 177658
	Flood Defences Type: Reference Flood Defences 0500T100181R04	A11SE (NE)	117	1	52970 177648
	Flood Defences Type: Reference Flood Defences 0500T100181R02	A11SE (NE)	118	1	53046 177610
	Flood Defences Type: Reference Flood Defences 0500T100181R09	A11SE (NE)	120	1	53077 177624
	Flood Defences Type: Reference Flood Defences 0500T100181R04	A11SE (NE)	120	1	53029 177650
	Flood Defences Type: Reference Flood Defences 0500T100181R04	A11SE (NE)	120	1	53029 177650
	Flood Defences Type: Reference Flood Defences 0500T100181R03	A11SW (NW)	128	1	52973 177629
	Flood Defences Type: Reference Flood Defences 0500T100181R07	A11SE (NE)	139	1	53025 177610
	Flood Defences Type: Reference Flood Defences 0500T100181R07	A11SE (NE)	142	1	53000 177666
	Flood Defences Type: Reference Flood Defences 0500T100181R04	A11SE (NE)	144	1	53024 177615
	Flood Defences Type: Reference Flood Defences 0500T100181R04	A11SE (NE)	150	1	52917 177616
	Flood Defences Type: Reference Flood Defences 0500T100181R02	A11SW (NW)	151	1	52952 177614
	Flood Defences Type: Reference Flood Defences 0500T100181R09	A12NW (NE)	156	1	52950 177643
	Flood Defences Type: Reference Flood Defences 0500T100181R04	A11NE (NE)	156	1	52940 177629
	Flood Defences Type: Reference Flood Defences 0500T100181R02	A11NE (NE)	156	1	52941 177629

Map ID	Details	Quadrant Reference (Compass)	Estimated Distance From Site	Contact	NGR
	Flood Defences Type: Reference Flood Defences 0500T100181R04	A11SE (NE)	162	1	53036 177632
	Flood Defences Type: Reference Flood Defences 0500T100181R04	A11NE (NE)	167	1	52969 177639
	Flood Defences Type: Reference Flood Defences 0500T100181R02	A11NE (NE)	171	1	52927 177646
	Flood Defences Type: Reference Flood Defences 0500T100181R04	A11NE (NE)	172	1	52921 177644
	Flood Defences Type: Reference Flood Defences 0500T100181R04	A11SE (NE)	172	1	52946 177648
	Flood Defences Type: Reference Flood Defences 0500T100181R02	A11NE (NE)	174	1	52960 177646
	Flood Defences Type: Reference Flood Defences 0500T100181R04	A11SW (NW)	177	1	52936 177615
	Flood Defences Type: Reference Flood Defences 0500T100181R09	A11NE (NE)	182	1	52963 177656
	Flood Defences Type: Reference Flood Defences 0500T100181R09	A11NE (NE)	184	1	52907 177646
	Flood Defences Type: Reference Flood Defences 0500T100181R04	A11NE (NE)	185	1	52915 177667
	Flood Defences Type: Reference Flood Defences 0500T100181R09	A12NW (NE)	186	1	52949 177797
	Flood Defences Type: Reference Flood Defences 0500T100181R07	A11NE (NE)	188	1	52931 177676
	Flood Defences Type: Reference Flood Defences 0500T100181R04	A11NE (NE)	189	1	52942 177677
	Flood Defences Type: Reference Flood Defences 0500T100181R04	A11SE (NE)	193	1	53034 177606
	Flood Defences Type: Reference Flood Defences 0500T100181R02	A11SE (NE)	199	1	53032 177624
	Flood Defences Type: Reference Flood Defences 0500T100181R04	A11SW (NW)	200	1	52947 177616
	Flood Defences Type: Reference Flood Defences 0500T100181R15	A11NE (NE)	200	1	52945 177669
	Flood Defences Type: Reference Flood Defences 0500T100181R14	A12NW (NE)	209	1	52926 177716
	Flood Defences Type: Reference Flood Defences 0500T100181R14	A12NW (NE)	209	1	52960 177724
	Flood Defences Type: Reference Flood Defences 0500T100181R12	A12NW (NE)	210	1	52959 177741
	Flood Defences Type: Reference Flood Defences 0500T100181R11	A12NW (NE)	211	1	52901 177743

Map ID	Details	Quadrant Reference (Compass)	Estimated Distance From Site	Contact	NGR
	Flood Defences Type: Reference Flood Defences 0500T100181R04	A11SE (NE)	216	1	53021 178208
	Flood Defences Type: Reference Flood Defences 0500T100181R04	A11SE (NE)	218	1	53021 178248
	Flood Defences Type: Reference Flood Defences 0500T100181R03	A11NW (NW)	225	1	52993 178269
	Flood Defences Type: Reference Flood Defences 0500T100181R04	A11SE (NE)	227	1	53027 178241
	Flood Defences Type: Reference Flood Defences 0500T100181R03	A11NW (NW)	229	1	52945 178247
	Flood Defences Type: Reference Flood Defences 0500T100181R09	A11SE (NE)	229	1	53035 178257

Map ID	Details	Quadrant Reference (Compass)	Estimated Distance From Site	Contact	NGR
75	Historical Landfill Sites Licence Holder: Not Supplied Name: Croyge Wharf Location: Battersea, London Boundary Authority: As Stipulated Provisional Authority: As Stipulated Licence Reference: EA/CD/11892 Licence Issue Date: Not Supplied Licence Expiry Date: Not Supplied Type: Not Supplied Waste Source: Not Supplied WWC Ref: Not Supplied BCS Ref: Not Supplied Other Ref: WE5077	A1SW (NW)	101	1	529179 178471
76	Historical Landfill Sites Licence Holder: Not Supplied Name: Lifford Street Location: Not Supplied Boundary Authority: As Stipulated Provisional Authority: As Stipulated Licence Reference: Not Supplied Licence Issue Date: Not Supplied Licence Expiry Date: Not Supplied Type: Not Supplied Waste Source: Not Supplied WWC Ref: Not Supplied BCS Ref: Not Supplied Other Ref: FR0201	A1SW (S)	521	1	529175 178471
77	Licensed Waste Management Facilities (Locations) Licence Number: 8330 Location: Croyge Dock S/W T/S, Croyge Street, Battersea, London, SW8 5DX Operator Name: The Old Rectory, Mucking Wharf Lane, Mucking, Essex, SS17 0RN Authority: Environment Agency - Thames Region, South East Area Licence Status: Transferred Licence Issue Date: 27th March 2007 Licence Expiry Date: Not Supplied Type: Not Supplied Waste Source: Not Supplied WWC Ref: Not Supplied BCS Ref: Not Supplied Other Ref: Not Supplied Provisional Authority: Located by supplier to within 100m	A1SW (NW)	172	1	529145 177558
78	Licensed Waste Management Facilities (Locations) Licence Number: 68488 Location: Wardsworth Road Goods Yard, Wardsworth Road, Preshy Park, Wandsworth, London, SW14 7JN Operator Name: City Environmental Ltd Authority: Environment Agency - Thames Region, South East Area Licence Status: Renewed Licence Issue Date: Not Supplied Licence Expiry Date: Not Supplied Type: Not Supplied Waste Source: Not Supplied WWC Ref: Not Supplied BCS Ref: Not Supplied Other Ref: Not Supplied Provisional Authority: Located by supplier to within 100m	A1SW (S)	685	1	529145 178011

Map ID	Details	Quadrant Reference (Compass)	Estimated Distance From Site	Contact	NGR
79	Licensed Waste Management Facilities (Locations) Licence Number: 8331 Location: GB Waste Goods Yard, Preshy Park, London, SW8 4TR Operator Name: D Chapman T/A Rapid Recovery Authority: Environment Agency - Thames Region, South East Area Licence Status: Renewed Licence Issue Date: 20th December 1984 Licence Expiry Date: Not Supplied Type: Not Supplied Waste Source: Not Supplied WWC Ref: Not Supplied BCS Ref: Not Supplied Other Ref: Not Supplied Provisional Authority: Located by supplier to within 100m	A1SW (S)	729	1	529259 178471
79	Licensed Waste Management Facilities (Locations) Licence Number: 655-679 Location: Wardsworth Road Goods Yd, Preshy Park, Wandsworth, London, SW14 7JN Operator Name: The Old Rectory, Mucking Wharf Road, Mucking, Stamford Le Hope, Essex, SS17 0RN Authority: Environment Agency - Thames Region, South East Area Licence Status: Renewed Licence Issue Date: 29th January 1998 Licence Expiry Date: Not Supplied Type: Not Supplied Waste Source: Not Supplied WWC Ref: Not Supplied BCS Ref: Not Supplied Other Ref: Not Supplied Provisional Authority: Located by supplier to within 100m	A1SW (S)	755	1	529250 178500
80	Licensed Waste Management Facilities (Locations) Licence Number: GB Waste Goods Yard, Preshy Park, London, SW8 4TR Operator Name: GB Waste Disposal Ltd, Round Minton, Sharn, CA1 3BD Authority: Environment Agency - Thames Region, South East Area Licence Status: Expired Licence Issue Date: Not Supplied Licence Expiry Date: Not Supplied Type: Not Supplied Waste Source: Not Supplied WWC Ref: Not Supplied BCS Ref: Not Supplied Other Ref: Not Supplied Provisional Authority: Located by supplier to within 100m	A1SW (S)	823	1	529250 178400
80	Licensed Waste Management Facilities (Locations) Licence Number: 655-679 Location: Preshy Park, Wandsworth, London, SW14 7JN Operator Name: The Old Rectory, Mucking Wharf Road, Mucking, Stamford Le Hope, Essex, SS17 0RN Authority: Environment Agency - Thames Region, South East Area Licence Status: Renewed Licence Issue Date: Not Supplied Licence Expiry Date: Not Supplied Type: Not Supplied Waste Source: Not Supplied WWC Ref: Not Supplied BCS Ref: Not Supplied Other Ref: Not Supplied Provisional Authority: Located by supplier to within 100m	A1SW (S)	827	1	529250 178400

Map ID	Details	Quadrant Reference (Compass)	Estimated Distance From Site	Contact	NGR
80	Licensed Waste Management Facilities (Locations) Licence Number: 8330 Location: Croyge Dock S/W T/S, Croyge Street, Battersea, London, SW8 5DX Operator Name: The Old Rectory, Mucking Wharf Lane, Mucking, Essex, SS17 0RN Authority: Environment Agency - Thames Region, South East Area Licence Status: Transferred Licence Issue Date: 27th March 2007 Licence Expiry Date: Not Supplied Type: Not Supplied Waste Source: Not Supplied WWC Ref: Not Supplied BCS Ref: Not Supplied Other Ref: Not Supplied Provisional Authority: Located by supplier to within 100m	A1SW (S)	827	1	529000 178400
	Local Authority Landfill Coverage Name: London Borough of Lambeth Location: London Borough of Lambeth Status: Not Supplied Note: - Has no jurisdiction to apply		0	3	529135 177200
	Local Authority Landfill Coverage Name: London Borough of Wandsworth Location: London Borough of Wandsworth Status: Not Supplied Note: - Has no jurisdiction to apply		0	4	529200 177840
	Local Authority Landfill Coverage Name: Royal Borough of Kensington And Chelsea Location: Royal Borough of Kensington And Chelsea Status: Not Supplied Note: - Has no jurisdiction to apply		179	2	529185 177840
81	Registered Waste Transfer Sites Licence Holder: LWR A, Hazardous Waste Unit Location: Wandsworth Road, London, SW8 4TR Authority: Environment Agency - Thames Region, South East Area Licence Status: Not Supplied Licence Issue Date: Not Supplied Licence Expiry Date: Not Supplied Type: Not Supplied Waste Source: Not Supplied WWC Ref: Not Supplied BCS Ref: Not Supplied Other Ref: Not Supplied Provisional Authority: Located by supplier to within 100m	A1SW (NW)	154	1	529120 177200

Map ID	Details	Quadrant Reference (Compass)	Estimated Distance From Site	Contact	NGR
81	Registered Waste Transfer Sites Licence Holder: Channery Ltd Location: Croyge Dock, Croyge Street, BATTERSEA, London, SW8 4TR Authority: Environment Agency - Thames Region, South East Area Licence Status: Not Supplied Licence Issue Date: Not Supplied Licence Expiry Date: Not Supplied Type: Not Supplied Waste Source: Not Supplied WWC Ref: Not Supplied BCS Ref: Not Supplied Other Ref: Not Supplied Provisional Authority: Located by supplier to within 100m	A1SW (NW)	165	1	529150 177550
81	Registered Waste Transfer Sites Licence Holder: Wastes Revisited Waste Authority Location: Duxford Dock Transfer Station, Croyge Street, WANDSWORTH, London, SW8 4TR Authority: Environment Agency - Thames Region, South East Area Licence Status: Not Supplied Licence Issue Date: Not Supplied Licence Expiry Date: Not Supplied Type: Not Supplied Waste Source: Not Supplied WWC Ref: Not Supplied BCS Ref: Not Supplied Other Ref: Not Supplied Provisional Authority: Located by supplier to within 100m	A1SW (NW)	165	1	529150 177550

Map ID	Details	Quadrant Reference (Compass)	Estimated Distance From Site	Contact	NGR
86	Control of Major Accident Hazards Sites (COMAH) Name: Transco Plc Location: 48, Battersea Holders Station, Prince Of Wales Drive, Battersea, LONDON, SW8 5JN Status: Active Reason for Listing: Upper Tier	A8NE (SW)	140	5	52814 171710
87	Notification of Installation Handling Hazardous Substances (NIHS) Name: Transco Location: Battersea Holders Station, Prince Of Wales Drive, Battersea, LONDON, SW8 5JN Status: Active Reason for Listing: Lower Tier	A8NE (SW)	191	5	528196 1717109
88	Planning Hazardous Substances Consents Name: Bp France Plc Location: Gas Holder Station, Prince Of Wales Drive, London, Sw11 1AA Application Ref: 20010239 Status: Active Reason for Listing: Upper Tier Mentioned Quantity: 20010239 Decision Date: 2nd February 2001 Provisional Accessory: New application granted conditional/ordered	A8NE (SW)	139	6	52814 171712
89	Planning Hazardous Substances Consents Name: British Gas North Thames Plc Location: Battersea Gas Holder Station, Prince Of Wales Drive, London, SW8 5JN Application Ref: 20097139 Status: Active Reason for Listing: Upper Tier Mentioned Quantity: 0 Decision Date: 4th May 2009 Provisional Accessory: Withdrawn	A8NE (SW)	162	6	52817 171710
90	Planning Hazardous Substances Consents Name: British Gas North Thames Plc Location: North Thames Plc, Prince Of Wales Drive, London, SW8 5JN Application Ref: 20097139 Status: Active Reason for Listing: Upper Tier Mentioned Quantity: 0 Decision Date: 4th May 2009 Provisional Accessory: Withdrawn	A8NE (SW)	167	6	52816 171716
91	Planning Hazardous Substances Consents Name: Transco Plc Location: Gas Holder Station, Prince Of Wales Drive, London, SW8 5JN Application Ref: 20010239 Status: Active Reason for Listing: Upper Tier Mentioned Quantity: 20010239 Decision Date: 2nd February 2001 Provisional Accessory: New application granted conditional/ordered	A8NE (SW)	176	6	52812 171712

Map ID	Details	Quadrant Reference (Compass)	Estimated Distance From Site	Contact	NGR
89	B03 Resealed Mineral Sites Site Name: Middle Wharf Location: Middle Wharf, New Elm, London Source: British Geological Survey, National Geoscience Information Service Status: Active Reason for Listing: Upper Tier Mentioned Quantity: 0 Decision Date: 2nd February 2001 Provisional Accessory: Located by a register to within 10m	A1NW (N)	197	7	52870 177640
90	B03 Resealed Mineral Sites Site Name: Croyde Wharf Location: Croyde Wharf, Kings Lane, Battersea, London, SW8 5JN Source: British Geological Survey, National Geoscience Information Service Status: Active Reason for Listing: Upper Tier Mentioned Quantity: 0 Decision Date: 2nd February 2001 Provisional Accessory: Located by a register to within 10m	A1NW (N)	262	7	52800 177655
91	B03 Resealed Mineral Sites Site Name: Battersea Road Depot Location: Battersea Road Depot, Heathcote Road, London, SW8 5JN Source: British Geological Survey, National Geoscience Information Service Status: Active Reason for Listing: Upper Tier Mentioned Quantity: 0 Decision Date: 2nd February 2001 Provisional Accessory: Located by a register to within 10m	A2NE (SW)	63	7	52880 176555
91	B03 Resealed Mineral Sites Site Name: Battersea Road Depot Location: Battersea Road Depot, Heathcote Road, London, SW8 5JN Source: British Geological Survey, National Geoscience Information Service Status: Active Reason for Listing: Upper Tier Mentioned Quantity: 0 Decision Date: 2nd February 2001 Provisional Accessory: Located by a register to within 10m	A2NE (SW)	63	7	52880 176555
	B03 1625 000 Solid Geology Description: London Clay	(NE)	0	7	53049 180311
	Coal Mining Related Areas Description: In an area which may not be affected by coal mining				
	Natural and Mining Cavities Cavity Type: Unknown Cavity Number: 1 Commodity: Not Supplied Reason for Listing: Upper Tier Mentioned Quantity: 0 Decision Date: 2nd February 2001 Provisional Accessory: Located by a register to within 10m	A12NW (NE)	192	8	52800 177600
	Natural and Mining Cavities Cavity Type: Unknown Cavity Number: 1 Commodity: Not Supplied Reason for Listing: Upper Tier Mentioned Quantity: 0 Decision Date: 2nd February 2001 Provisional Accessory: Located by a register to within 10m	A10SE (NW)	327	8	52800 177600
	Potential for Collapsible Ground Stability Hazards No Hazard				
	Potential for Compressible Ground Stability Hazards Hazard Potential: Very Low Source: British Geological Survey, National Geoscience Information Service	A1SE (E)	0	7	52975 177600

Map ID	Details	Quadrant Reference (Compass)	Estimated Distance From Site	Contact	NGR
	Potential for Compressible Ground Stability Hazards Hazard Potential: Very Low Source: British Geological Survey, National Geoscience Information Service	A1SW (W)	0	7	52850 177572
	Potential for Compressible Ground Stability Hazards Hazard Potential: Very Low Source: British Geological Survey, National Geoscience Information Service	A1SW (E)	0	7	52800 177572
	Potential for Compressible Ground Stability Hazards Hazard Potential: Moderate Source: British Geological Survey, National Geoscience Information Service	A1SW (E)	0	7	52800 177572
	Potential for Compressible Ground Stability Hazards Hazard Potential: Moderate Source: British Geological Survey, National Geoscience Information Service	A2SW (E)	0	7	53000 177625
	Potential for Compressible Ground Stability Hazards Hazard Potential: Low Source: British Geological Survey, National Geoscience Information Service	A2SW (E)	0	7	53000 177572
	Potential for Ground Dissolution Stability Hazards No Hazard	A1NW (N)	0	7	52925 177625
	Potential for Landslide Ground Stability Hazards Hazard Potential: Very Low Source: British Geological Survey, National Geoscience Information Service	A2SW (E)	0	7	53000 177625
	Potential for Landslide Ground Stability Hazards Hazard Potential: Very Low Source: British Geological Survey, National Geoscience Information Service	A2NW (NE)	87	7	53000 177650
	Potential for Landslide Ground Stability Hazards Hazard Potential: Low Source: British Geological Survey, National Geoscience Information Service	A1SE (NE)	108	7	52945 177600
	Potential for Landslide Ground Stability Hazards Hazard Potential: Low Source: British Geological Survey, National Geoscience Information Service	A1NW (NE)	148	7	52900 177550
	Potential for Landslide Ground Stability Hazards Hazard Potential: Low Source: British Geological Survey, National Geoscience Information Service	A1NW (N)	167	7	52950 177625
	Potential for Landslide Ground Stability Hazards Hazard Potential: Low Source: British Geological Survey, National Geoscience Information Service	A1NW (N)	216	7	52925 177625
	Potential for Landslide Ground Stability Hazards Hazard Potential: Low Source: British Geological Survey, National Geoscience Information Service	A8SE (NE)	217	7	53025 176275
	Potential for Landslide Ground Stability Hazards Hazard Potential: Moderate Source: British Geological Survey, National Geoscience Information Service	A8SE (NE)	227	7	53025 176250
	Potential for Runoff and Ground Stability Hazards Hazard Potential: Very Low Source: British Geological Survey, National Geoscience Information Service	A8NW (W)	0	7	52965 177275
	Potential for Runoff and Ground Stability Hazards Hazard Potential: Very Low Source: British Geological Survey, National Geoscience Information Service	A2SW (E)	0	7	53000 177572
	Potential for Shrinkage or Swelling Clay Ground Stability Hazards Hazard Potential: No Hazard Source: British Geological Survey, National Geoscience Information Service	A1SW (E)	0	7	52900 177572
	Potential for Shrinkage or Swelling Clay Ground Stability Hazards Hazard Potential: Low Source: British Geological Survey, National Geoscience Information Service	A1SW (E)	0	7	52900 177572
	Potential for Shrinkage or Swelling Clay Ground Stability Hazards Hazard Potential: No Hazard Source: British Geological Survey, National Geoscience Information Service	A2SW (E)	0	7	53000 177425
	Potential for Shrinkage or Swelling Clay Ground Stability Hazards Hazard Potential: No Hazard Source: British Geological Survey, National Geoscience Information Service	A2SW (E)	0	7	53000 177572

Map ID	Details	Quadrant Reference (Compass)	Estimated Distance From Site	Contact	NGR
	Potential for Shrinkage or Swelling Clay Ground Stability Hazards Hazard Potential: No Hazard Source: British Geological Survey, National Geoscience Information Service	A12SW (E)	47	7	52975 177550
	Potential for Shrinkage or Swelling Clay Ground Stability Hazards Hazard Potential: Moderate Source: British Geological Survey, National Geoscience Information Service	A7NE (SE)	62	7	52975 177125
	Potential for Shrinkage or Swelling Clay Ground Stability Hazards Hazard Potential: Moderate Source: British Geological Survey, National Geoscience Information Service	A12NW (NE)	108	7	53000 177625
	Potential for Shrinkage or Swelling Clay Ground Stability Hazards Hazard Potential: Moderate Source: British Geological Survey, National Geoscience Information Service	A1NE (NE)	161	7	52975 177675
	Potential for Shrinkage or Swelling Clay Ground Stability Hazards Hazard Potential: Very Low Source: British Geological Survey, National Geoscience Information Service	A8NW (E)	174	7	53000 177225
	Potential for Shrinkage or Swelling Clay Ground Stability Hazards Hazard Potential: Very Low Source: British Geological Survey, National Geoscience Information Service	A10E (W)	244	7	52975 177625
	Radon Potential - Radon Affected Areas Affected Area: The property is not in a radon affected area, as less than 1% of homes are affected. Source: British Geological Survey, National Geoscience Information Service	A12SW (E)	0	7	53000 177572
	Radon Potential - Radon Affected Areas Affected Area: The property is not in a radon affected area, as less than 1% of homes are affected. Source: British Geological Survey, National Geoscience Information Service	A12SW (E)	0	7	53000 177572
	Radon Potential - Radon Protection Measures Protection Measure: No radon protective measures are necessary in the construction of new dwellings. Source: British Geological Survey, National Geoscience Information Service	A12SW (E)	0	7	53000 177572
	Radon Potential - Radon Protection Measures Protection Measure: No radon protective measures are necessary in the construction of new dwellings. Source: British Geological Survey, National Geoscience Information Service	A12SW (E)	0	7	53000 177572
	Shallow Mining Hazards No Hazard				

Map ID	Details	Quadrant Reference (Compass)	Estimated Distance From Site	Contact	NGR
92	Contemporary Trade Directory Entries Name: Cargan/Hop Services Ltd Location: 11, West Street, London, SW8 1RZ Classification: Garage Services Status: Inactive Positional Accuracy: Automatically positioned to the address	A12NE (E)	0	-	53022 17706
93	Contemporary Trade Directory Entries Name: Barrens Service Station Location: Penit Farm Station Classification: Petrol Filling Station Status: Active Positional Accuracy: Automatically positioned to the address	A11EW (NE)	0	-	52903 17790
93	Contemporary Trade Directory Entries Name: G M Environmental Ltd Location: Commercial Cleaning Services Classification: Commercial Cleaning Services Status: Active Positional Accuracy: Automatically positioned to the address	A11EW (SW)	0	-	52973 17758
94	Contemporary Trade Directory Entries Name: New Elm Service Station Ltd Location: Penit Farm Station, 24 Hour Classification: Petrol Filling Station Status: Active Positional Accuracy: Automatically positioned to the address	A12NE (E)	0	-	53012 17736
94	Contemporary Trade Directory Entries Name: Renold Initial PC Location: 131-137, Westmore Road, SW8 2JH Classification: Print & Varnish Control Status: Active Positional Accuracy: Automatically positioned to the address	A12NE (E)	0	-	53045 17941
94	Contemporary Trade Directory Entries Name: Renold Ltd Location: 131-137, Westmore Road, SW8 2JH Classification: Print & Varnish Control Status: Active Positional Accuracy: Automatically positioned to the address	A12NE (E)	0	-	53045 17941
95	Contemporary Trade Directory Entries Name: Travis Perkins Training Co Ltd Location: 57, South Lambeth Road, London, SW8 1RJ Classification: Training Status: Active Positional Accuracy: Automatically positioned to the address	A12SE (E)	0	-	53060 17767
95	Contemporary Trade Directory Entries Name: Spinkon Ltd Location: 57, South Lambeth Road, London, SW8 1RH Classification: Training Status: Active Positional Accuracy: Automatically positioned to the address	A12SE (E)	0	-	53061 17766
95	Contemporary Trade Directory Entries Name: Travis Perkins Location: 57, South Lambeth Road, London, SW8 1RJ Classification: Training Status: Inactive Positional Accuracy: Automatically positioned to the address	A12SE (E)	0	-	53060 17767
95	Contemporary Trade Directory Entries Name: The Chisum Partnership Location: 57, South Lambeth Road, London, SW8 1RH Classification: Commercial Cleaning Services Status: Active Positional Accuracy: Automatically positioned to the address	A12SE (E)	0	-	53060 17767
95	Contemporary Trade Directory Entries Name: 77, South Lambeth Road, LONDON, SW8 1RJ Location: 77, South Lambeth Road, London, SW8 1RJ Classification: Inactive Status: Inactive Positional Accuracy: Automatically positioned to the address	A12SE (E)	0	-	53060 17767
95	Contemporary Trade Directory Entries Name: 77, South Lambeth Road, LONDON, SW8 1RJ Location: 77, South Lambeth Road, London, SW8 1RJ Classification: Inactive Status: Inactive Positional Accuracy: Automatically positioned to the address	A12SE (E)	0	-	53060 17767

Order Number: 25762149_L_1 Date: 04-Jul-2008 rpt_ac_database v06.0 A Landmark Information Group Service Page 46 of 65

Map ID	Details	Quadrant Reference (Compass)	Estimated Distance From Site	Contact	NGR
95	Contemporary Trade Directory Entries Name: Trade Refers Location: 10, Brixton Road, London, SW8 1RJ Classification: Business Merchants Status: Active Positional Accuracy: Automatically positioned to the address	A12SE (E)	0	-	53060 17767
96	Contemporary Trade Directory Entries Name: Comro Services Ltd Location: Ladbroke, SW8 1PP Classification: Carrying Equipment, Servicing & Repairs Status: Active Positional Accuracy: Automatically positioned to the address	A12NE (E)	0	-	53049 17709
96	Contemporary Trade Directory Entries Name: West End Metals Ltd Location: Mill Lane, London, SW8 1PP Classification: Metal Status: Active Positional Accuracy: Automatically positioned to the address	A12NE (E)	0	-	53040 17700
96	Contemporary Trade Directory Entries Name: P Clifford Location: 10, Brixton Road, SW8 1PP Classification: Metal Status: Active Positional Accuracy: Automatically positioned to the address	A12NE (E)	0	-	53021 17762
96	Contemporary Trade Directory Entries Name: Metro Eveyr Services Location: 10, Brixton Road, SW8 1RL Classification: Energy Efficient Product and Services Status: Active Positional Accuracy: Automatically positioned to the address	A12NE (E)	0	-	53059 17861
97	Contemporary Trade Directory Entries Name: Sention Garage Services Ltd Location: 50, Abbe Mill Street, LONDON, SW8 1RZ Classification: Garage Status: Active Positional Accuracy: Automatically positioned to the address	A12NE (E)	0	-	53021 17860
97	Contemporary Trade Directory Entries Name: Professional Aid Centre Ltd Location: 50, Abbe Mill Street, London, SW8 1RY Classification: Active Status: Active Positional Accuracy: Automatically positioned to the address	A12NE (E)	0	-	53021 17860
97	Contemporary Trade Directory Entries Name: Porcira Centre Location: 50, Abbe Mill Street, London, SW8 1RY Classification: Active Status: Active Positional Accuracy: Automatically positioned to the address	A12NE (E)	0	-	53021 17860
98	Contemporary Trade Directory Entries Name: Spectral Metal Ltd Location: 60, Vines North Road, London, SW8 2LF Classification: Inactive Status: Inactive Positional Accuracy: Automatically positioned to the address	A12SE (E)	0	-	53072 17764
98	Contemporary Trade Directory Entries Name: Paces of London Location: 60, Vines North Road, London, SW8 2LF Classification: Inactive Status: Inactive Positional Accuracy: Automatically positioned to the address	A12SE (E)	0	-	53072 17764
98	Contemporary Trade Directory Entries Name: G. The Acres, New Covent Garden Market, London, SW8 5PP Location: G. The Acres, New Covent Garden Market, London, SW8 5PP Classification: Active Status: Active Positional Accuracy: Automatically positioned to the address	A12SW (E)	0	-	53026 17766
99	Contemporary Trade Directory Entries Name: 6, South Lambeth Place, London, SW8 1SP Location: 6, South Lambeth Place, London, SW8 1SP Classification: Inactive Status: Inactive Positional Accuracy: Automatically positioned to the address	A12NE (NE)	0	-	53067 17937

Order Number: 25762149_L_1 Date: 04-Jul-2008 rpt_ac_database v06.0 A Landmark Information Group Service Page 47 of 65

Map ID	Details	Quadrant Reference (Compass)	Estimated Distance From Site	Contact	NGR
99	Contemporary Trade Directory Entries Name: Direct Digital Ltd Location: 10, South Lambeth Place, London, SW8 1SP Classification: Inactive Status: Inactive Positional Accuracy: Automatically positioned to the address	A12NE (NE)	0	-	53067 17937
100	Contemporary Trade Directory Entries Name: Chery/S Location: G. The Acres, New Covent Garden Market, London, SW8 5PP Classification: Inactive Status: Inactive Positional Accuracy: Automatically positioned to the address	A12SW (E)	0	-	52996 17948
101	Contemporary Trade Directory Entries Name: Broadway Metals Location: 81, Broadway, London, SW8 1SQ Classification: Inactive Status: Inactive Positional Accuracy: Automatically positioned to the address or location	A12NE (E)	0	-	53072 17774
102	Contemporary Trade Directory Entries Name: Eudorica Location: Broadway Commercial Centre, 69-71, Broadway, London, SW8 1SQ Classification: Active Status: Active Positional Accuracy: Automatically positioned to the address or location	A12NE (E)	0	-	53018 17773
102	Contemporary Trade Directory Entries Name: United Commercial Location: Broadway Commercial Centre, 69-71, Broadway, London, SW8 1SQ Classification: Inactive Status: Inactive Positional Accuracy: Automatically positioned to the address or location	A12NE (E)	0	-	53018 17773
102	Contemporary Trade Directory Entries Name: Broadway Commercial Centre 69-71, Broadway, London, SW8 1SQ Location: Broadway Commercial Centre 69-71, Broadway, London, SW8 1SQ Classification: Active Status: Active Positional Accuracy: Automatically positioned to the address or location	A12NE (E)	0	-	53018 17773
102	Contemporary Trade Directory Entries Name: Broadway Commercial Centre 69-71, Broadway, London, SW8 1SQ Location: Broadway Commercial Centre 69-71, Broadway, London, SW8 1SQ Classification: Active Status: Active Positional Accuracy: Automatically positioned to the address or location	A12NE (E)	0	-	53018 17773
103	Contemporary Trade Directory Entries Name: 22, Wynd Road, London, SW8 2TG Location: 22, Wynd Road, London, SW8 2TG Classification: Inactive Status: Inactive Positional Accuracy: Automatically positioned to the address	A12SE (E)	0	-	53070 17701
103	Contemporary Trade Directory Entries Name: 22, Wynd Road, London, SW8 2TG Location: 22, Wynd Road, London, SW8 2TG Classification: Inactive Status: Inactive Positional Accuracy: Automatically positioned to the address	A12SE (E)	0	-	53070 17701
104	Contemporary Trade Directory Entries Name: Roof Fit London, SW8 1PP Location: Air Conditioning Equipment & Systems Classification: Air Conditioning Equipment & Systems Status: Active Positional Accuracy: Manually positioned within the geographical locality	A12NE (E)	0	-	53062 17704
105	Contemporary Trade Directory Entries Name: Masson Handling Equipment Location: 3A, The Acres, New Covent Garden Market, London, SW8 5PP Classification: Inactive Status: Inactive Positional Accuracy: Automatically positioned to the address	A12SW (E)	16	-	52996 17956

Order Number: 25762149_L_1 Date: 04-Jul-2008 rpt_ac_database v06.0 A Landmark Information Group Service Page 48 of 65

Map ID	Details	Quadrant Reference (Compass)	Estimated Distance From Site	Contact	NGR
106	Contemporary Trade Directory Entries Name: Hamlyn Limited Group Location: 20, South Lambeth Place, London, SW8 5BL Classification: Inactive Status: Inactive Positional Accuracy: Automatically positioned to the address	A12SW (E)	26	-	52920 17750
106	Contemporary Trade Directory Entries Name: Turquart Ltd Location: Unit 31, Sorbonne Business Centre, Pylon Road, London, SW8 5BL Classification: Inactive Status: Inactive Positional Accuracy: Automatically positioned to the address	A12SW (E)	48	-	52904 17768
106	Contemporary Trade Directory Entries Name: Malbar Cotton Co Ltd Location: Unit 3103, Sorbonne Business Centre, Pylon Road, London, SW8 5BL Classification: Active Status: Active Positional Accuracy: Automatically positioned to the address	A12SW (E)	48	-	52904 17768
107	Contemporary Trade Directory Entries Name: Suburbank Group The Location: Covent House, New Covent Garden Market, London, SW8 5NX Classification: Inactive Status: Inactive Positional Accuracy: Automatically positioned to the address	A12SW (E)	44	-	52977 17753
107	Contemporary Trade Directory Entries Name: Fine Engraving Location: Covent House, New Covent Garden Market, London, SW8 5NX Classification: Active Status: Active Positional Accuracy: Automatically positioned to the address	A12SW (E)	44	-	52977 17753
107	Contemporary Trade Directory Entries Name: Covent House, New Covent Garden Market, London, SW8 5NX Location: Covent House, New Covent Garden Market, London, SW8 5NX Classification: Active Status: Active Positional Accuracy: Automatically positioned to the address	A12SW (E)	44	-	52977 17753
108	Contemporary Trade Directory Entries Name: 20-26, The Acres, New Covent Garden Market, LONDON, SW8 5PP Location: 20-26, The Acres, New Covent Garden Market, LONDON, SW8 5PP Classification: Active Status: Active Positional Accuracy: Automatically positioned to the address or location	A12SW (E)	47	-	52979 17715
109	Contemporary Trade Directory Entries Name: 2, 24 St. George Wharf, London, SW8 2LS Location: 2, 24 St. George Wharf, London, SW8 2LS Classification: Inactive Status: Inactive Positional Accuracy: Automatically positioned to the address or location	A12SE (NE)	69	-	53046 17808
110	Contemporary Trade Directory Entries Name: Padua, Victoria House, South Lambeth Road, SW8 1QT Location: Padua, Victoria House, South Lambeth Road, SW8 1QT Classification: Inactive Status: Inactive Positional Accuracy: Automatically positioned to the address	A12SE (E)	75	-	53069 17732
110	Contemporary Trade Directory Entries Name: Padua, Victoria House, South Lambeth Road, SW8 1QT Location: Padua, Victoria House, South Lambeth Road, SW8 1QT Classification: Inactive Status: Inactive Positional Accuracy: Automatically positioned to the address or location	A12SE (E)	75	-	53069 17732
110	Contemporary Trade Directory Entries Name: Thrift Service Station, 144-150, Old South Lambeth Road, SW8 1XX Location: Thrift Service Station, 144-150, Old South Lambeth Road, SW8 1XX Classification: Garage Services Status: Active Positional Accuracy: Automatically positioned to the address	A12SE (E)	81	-	53067 17767
111	Contemporary Trade Directory Entries Name: 10, Lambeth Road, London, SW8 5DR Location: 10, Lambeth Road, London, SW8 5DR Classification: Inactive Status: Inactive Positional Accuracy: Automatically positioned to the address	A12SE (NE)	75	-	53069 17852

Order Number: 25762149_L_1 Date: 04-Jul-2008 rpt_ac_database v06.0 A Landmark Information Group Service Page 49 of 65

Map ID	Details	Quadrant Reference (Compass)	Estimated Distance From Site	Contact	NGR
125	Contemporary Trade Directory Entries Name: T.F. Haulage Ltd Classification: Road Haulage Services Location: 45, Victoria Close, London, SW9 2JH Status: Active Positional Accuracy: Automatically positioned to the address	A8NE (E)	159	-	528111 172644
126	Contemporary Trade Directory Entries Name: F.J. Heens & Son Ltd Classification: Garage Services Location: 44, New Elms Lane, London, SW9 4AL Status: Active Positional Accuracy: Automatically positioned to the address	A8NE (SW)	160	-	528937 172624
128	Contemporary Trade Directory Entries Name: F.J. Heens & Son Ltd Classification: Mot. Trading Centres Location: 44, New Elms Lane, London, SW9 4AL Status: Active Positional Accuracy: Automatically positioned to the address	A8NE (SW)	160	-	528937 172624
127	Contemporary Trade Directory Entries Name: W.J. & Woodward Ltd Classification: Clothing & Fabric - Manufacturers Location: 45, Victoria Close, London, SW9 2JH Status: Inactive Positional Accuracy: Manually positioned to the road within the address or location	A8NE (SW)	165	-	528968 172910
127	Contemporary Trade Directory Entries Name: Four Seasons Transport Classification: Distribution Services Location: 44P, New Elms Lane, London, SW9 4AP Status: Inactive Positional Accuracy: Manually positioned to the road within the address or location	A8NE (SW)	166	-	528970 172908
127	Contemporary Trade Directory Entries Name: Merton Body Repairs Classification: Car Repairs Location: 44L, New Elms Lane, London, SW9 4AL Status: Inactive Positional Accuracy: Manually positioned to the address	A8NE (SW)	203	-	528977 172970
128	Contemporary Trade Directory Entries Name: Cory Environmental Ltd Classification: Waste Management Location: 15, Haverock Terrace, London, SW9 8BX Status: Active Positional Accuracy: Automatically positioned to the address	A1SW (NW)	172	-	529165 172559
128	Contemporary Trade Directory Entries Name: R.M.C. Roadhaul Materials Co Classification: Road Haulage Services Location: 45, Victoria Close, London, SW9 2JH Status: Active Positional Accuracy: Automatically positioned to the address	A1SW (NW)	172	-	529165 172558
128	Contemporary Trade Directory Entries Name: Western Electricals Waste Authority Classification: Waste Management Location: 45, Victoria Close, London, SW9 2JH Status: Inactive Positional Accuracy: Automatically positioned to the address	A1SW (NW)	172	-	529165 172559
129	Contemporary Trade Directory Entries Name: Link 3-4, Southside Industrial Estate, 15, Haverock Terrace, London, SW9 4AH Classification: Industrial Estate Location: 15, Haverock Terrace, London, SW9 4AH Status: Active Positional Accuracy: Automatically positioned to the address	A7NW (SW)	180	-	529046 172897
129	Contemporary Trade Directory Entries Name: Link 4, Southside Industrial Estate, 15, Haverock Terrace, London, SW9 4AH Classification: Industrial Estate Location: 15, Haverock Terrace, London, SW9 4AH Status: Active Positional Accuracy: Automatically positioned to the address	A7NW (SW)	181	-	529046 172896
130	Contemporary Trade Directory Entries Name: 82, New Elms Lane, London, SW9 2JA Classification: Not Applicable Location: 82, New Elms Lane, London, SW9 2JA Status: Inactive Positional Accuracy: Manually positioned to the address or location	A1NE (NE)	184	-	528927 172857

Map ID	Details	Quadrant Reference (Compass)	Estimated Distance From Site	Contact	NGR
131	Contemporary Trade Directory Entries Name: Chemovok Ltd Classification: Recycling Centres Location: 177P, Albert Embankment, London, SE1 7TP Status: Active Positional Accuracy: Automatically positioned to the address	A8SE (NE)	198	-	528957 172625
132	Contemporary Trade Directory Entries Name: A20 Recovery Classification: Car Breakdown & Recovery Services Location: 20, New Elms Lane, London, SW9 8BY Status: Active Positional Accuracy: Automatically positioned to the address	A12NW (NE)	198	-	528965 172803
132	Contemporary Trade Directory Entries Name: Lysons Design Associates Classification: Furniture Manufacturers - Home & Office Location: 1, New Elms Lane, London, SW9 8BY Status: Active Positional Accuracy: Automatically positioned to the address	A12NW (NE)	198	-	528965 172803
133	Contemporary Trade Directory Entries Name: High Stack Co Classification: Food Products - Manufacturers Location: 24, New Elms Lane, London, SW9 8EE Status: Active Positional Accuracy: Automatically positioned to the address	A7NE (SE)	224	-	528659 172114
134	Contemporary Trade Directory Entries Name: C S T Co Ltd Classification: Metal Wholesalers Location: 248, New Elms Lane, London, SW9 8H4 Status: Inactive Positional Accuracy: Manually positioned to the address or location	A7NE (SE)	248	-	528615 172907
135	Fuel Station Entries Name: Betanews Service Station Classification: Petrol Station Location: 248, New Elms Lane, London, SW9 8BU Status: Active Positional Accuracy: Automatically positioned to the address	A1SW (NE)	0	-	528303 172380
136	Fuel Station Entries Name: New Elms Service Station Classification: Petrol Station Location: 248, New Elms Lane, London, SW9 2LF Status: Active Positional Accuracy: Automatically positioned to the address	A1SE (E)	0	-	530112 172925
136	Fuel Station Entries Name: New Elms Service Station Classification: Petrol Station Location: 54, Westnorth Road, New Elms, London, SW9 2LF Status: Active Positional Accuracy: Automatically positioned to the address	A12NE (E)	0	-	530112 172835
137	Fuel Station Entries Name: Sumblyns New Elms Classification: Petrol Station Location: 248, New Elms Lane, London, SW9 2LF Status: Active Positional Accuracy: Automatically positioned to the address	A12SE (E)	0	-	530072 172504
138	Fuel Station Entries Name: Shell Service Station Classification: Petrol Station Location: 300, Osterley Road, Park Road, Baterssea Park, London, Greater London, SW9 8AE Status: Active Positional Accuracy: Automatically positioned to the address	A8NW (SW)	269	-	529670 172100
139	Fuel Station Entries Name: Shell Embankment Classification: Petrol Station Location: 1, Embankment Road, Westminster, London, SW1V 3JY Status: Active Positional Accuracy: Manually positioned to the address or location	A1NE (NE)	418	-	529497 172891

Map ID	Details	Quadrant Reference (Compass)	Estimated Distance From Site	Contact	NGR
140	Fuel Station Entries Name: Springhead Service Station Classification: Petrol Station Location: 2579A, Westnorth Road, Canning, London, SW9 4TE Status: Not Applicable Positional Accuracy: Manually positioned to the address or location	A3NE (S)	932	-	529488 170377

Map ID	Details	Quadrant Reference (Compass)	Estimated Distance From Site	Contact	NGR
141	Local Nature Reserves Name: Baterssea Park Nature Areas Classification: Nature Reserve Location: 2579A, Westnorth Road, Canning, London, SW9 4TE Source: Natural England Designation Date: 11th December 2003	A8NW (W)	292	9	528631 172779

Agency & Hydrological	Version	Update Cycle
Contaminated Land Register Entries and Notices		
Westminster City Council - Environmental Health Department	April 2008	Annual Rolling Update
London Borough of Wandsworth - Environmental Health Department	January 2008	Annual Rolling Update
London Borough of Lambeth - Environmental Health Department	January 2008	Annual Rolling Update
London Borough of Merton - Environmental Health Department	June 2007	Annual Rolling Update
London Borough of Richmond Upon Thames - Environmental Health Department	May 2008	Annual Rolling Update
London Borough of Richmond Upon Thames - Planning and Review Department	September 2007	Annual Rolling Update
Discharge Consents		
Environment Agency - Thames Region	April 2008	Quarterly
Enforcement and Prohibition Notices		
Environment Agency - Southern Region	May 2008	As notified
Environment Agency - Thames Region	May 2008	As notified
Integrated Pollution Controls		
Environment Agency - Thames Region	April 2008	Quarterly
Integrated Pollution Prevention And Control		
Environment Agency - Thames Region	April 2008	Quarterly
Local Authority Integrated Pollution Prevention And Control		
Royal Borough of Kensington And Chelsea - Environmental Health Department	August 2007	Annual Rolling Update
Royal Borough of Merton - Environmental Health Department	July 2008	Annual Rolling Update
London Borough of Hammersmith And Fulham - Environmental Health Department	July 2007	Annual Rolling Update
London Borough of Lambeth - Environmental Health Department	June 2008	Annual Rolling Update
London Borough of Richmond Upon Thames - Environmental Health Department	May 2008	Annual Rolling Update
London Borough of Lambeth - Environmental Health Department	November 2007	Annual Rolling Update
London Borough of Wandsworth - Environmental Health Department	October 2007	Annual Rolling Update
Westminster City Council - Environmental Health Department	October 2007	Annual Rolling Update
Local Authority Pollution Prevention and Controls		
Royal Borough of Kensington And Chelsea - Environmental Health Department	August 2007	Annual Rolling Update
Royal Borough of Merton - Environmental Health Department	June 2008	Annual Rolling Update
London Borough of Hammersmith And Fulham - Environmental Health Department	June 2007	Annual Rolling Update
London Borough of Lambeth - Environmental Health Department	June 2008	Annual Rolling Update
London Borough of Richmond Upon Thames - Environmental Health Department	May 2008	Annual Rolling Update
London Borough of Lambeth - Environmental Health Department	November 2007	Annual Rolling Update
London Borough of Wandsworth - Environmental Health Department	November 2007	Annual Rolling Update
Westminster City Council - Environmental Health Department	October 2007	Annual Rolling Update
Local Authority Pollution Prevention and Control Enforcements		
Royal Borough of Kensington And Chelsea - Environmental Health Department	August 2007	Annual Rolling Update
Royal Borough of Merton - Environmental Health Department	January 2008	Annual Rolling Update
London Borough of Hammersmith And Fulham - Environmental Health Department	July 2007	Annual Rolling Update
London Borough of Lambeth - Environmental Health Department	June 2008	Annual Rolling Update
London Borough of Richmond Upon Thames - Environmental Health Department	May 2008	Annual Rolling Update
London Borough of Lambeth - Environmental Health Department	November 2007	Annual Rolling Update
London Borough of Wandsworth - Environmental Health Department	November 2007	Annual Rolling Update
Westminster City Council - Environmental Health Department	October 2007	Annual Rolling Update
Nearest Surface Water Feature		
Environment Agency - Thames Region	April 2008	Quarterly
Pollution Shoring		
Environment Agency - Thames Region	September 1999	Not Applicable
Pollution Incidents to Consulted Waters		
Environment Agency - Thames Region	September 1999	Not Applicable
Preparations Relating to Adversical Processes		
Environment Agency - Thames Region	May 2008	As notified
Preparations Relating to Controlled Waters		
Environment Agency - Thames Region	May 2008	As notified
Registered Radioactive Substances		
Environment Agency - Thames Region	April 2008	Quarterly

Agency & Hydrological	Version	Update Cycle
River Quality		
Environment Agency - Head Office	November 2001	Not Applicable
River Quality Biology Sampling Points		
Environment Agency - Head Office	September 2007	Annually
River Quality Chemistry Sampling Points		
Environment Agency - Head Office	April 2007	Annually
Substantiated Pollution Incident Register		
Environment Agency - Thames Region - North East Area	April 2008	Quarterly
Environment Agency - Thames Region - South East Area	April 2008	Quarterly
Water Abstractions		
Environment Agency - Thames Region	April 2008	Quarterly
Water Industry Act Returns		
Environment Agency - Thames Region	April 2008	Quarterly
Groundwater Vulnerability		
Environment Agency - Head Office	January 1999	Not Applicable
SWI Defects		
Environment Agency - Head Office	January 1999	Not Applicable
Storage Reservoirs Zones		
Environment Agency - Head Office	April 2008	Variable
Extreme Flooding from Rivers or Sea without Defences		
Environment Agency - Head Office	April 2008	Quarterly
Flooding from Rivers or Sea without Defences		
Environment Agency - Head Office	April 2008	Quarterly
Areas Benefiting from Flood Defences		
Environment Agency - Head Office	April 2008	Quarterly
Flood Water Storage Areas		
Environment Agency - Head Office	April 2008	Quarterly
Flood Defences		
Environment Agency - Head Office	April 2008	Quarterly

Waste	Version	Update Cycle
BGS Recorded Landfill Sites		
British Geological Survey - National Geoscience Information Service	June 1996	Not Applicable
Historical Landfill Sites		
Environment Agency - Thames Region - North East Area	May 2008	As notified
Environment Agency - Thames Region - South East Area	May 2008	As notified
Integrated Pollution Control Registered Waste Sites		
Environment Agency - Thames Region	April 2008	Quarterly
Licensed Waste Management Facilities (Landfill Boundaries)		
Environment Agency - Thames Region - North East Area	May 2008	Quarterly
Environment Agency - Thames Region - South East Area	May 2008	Quarterly
Licensed Waste Management Facilities (Locations)		
Environment Agency - Thames Region - North East Area	May 2008	Quarterly
Environment Agency - Thames Region - South East Area	May 2008	Quarterly
Local Authority Landfill Coverage		
London Borough of Lambeth - Environmental Health Department	May 2000	Not Applicable
London Borough of Merton - Environmental Health Department	May 2000	Not Applicable
London Borough of Richmond Upon Thames	May 2000	Not Applicable
London Borough of Wandsworth - Environmental Health Department	May 2000	Not Applicable
Royal Borough of Kensington And Chelsea	May 2000	Not Applicable
Westminster City Council - Environmental Health Department	May 2000	Not Applicable
Local Authority Recorded Landfill Sites		
Environment Agency - Thames Region - North East Area	April 2003	Not Applicable
Environment Agency - Thames Region - South East Area	May 2000	Not Applicable
London Borough of Hammersmith And Fulham - Environmental Health Department	May 2000	Not Applicable
London Borough of Lambeth - Environmental Health Department	May 2000	Not Applicable
London Borough of Merton - Environmental Health Department	May 2000	Not Applicable
London Borough of Richmond Upon Thames	May 2000	Not Applicable
Royal Borough of Kensington And Chelsea	May 2000	Not Applicable
Westminster City Council - Environmental Health Department	May 2000	Not Applicable
Registered Landfill Sites		
Environment Agency - Thames Region - North East Area	March 2003	Not Applicable
Environment Agency - Thames Region - South East Area	March 2003	Not Applicable
Registered Waste Transfer Sites		
Environment Agency - Thames Region - North East Area	March 2003	Not Applicable
Environment Agency - Thames Region - South East Area	March 2003	Not Applicable
Registered Waste Treatment or Disposal Sites		
Environment Agency - Thames Region - North East Area	March 2003	Not Applicable
Environment Agency - Thames Region - South East Area	March 2003	Not Applicable

Hazardous Substances	Version	Update Cycle
Control of Major Accident Hazards Sites (COMAH)		
Health and Safety Executive	April 2008	Bi-Annually
Explosive Sites		
Health and Safety Executive	February 2008	Bi-Annually
Notification of Installations Handling Hazardous Substances (NIHS)		
Health and Safety Executive	November 2000	Not Applicable
Planning Hazardous Substance Enforcements		
London Borough of Wandsworth - Technical Services	December 2007	Annual Rolling Update
London Port Health Authority - Environmental Services	January 2008	Annual Rolling Update
London Borough of Merton	June 2007	Annual Rolling Update
Westminster City Council - Environmental Services	March 2008	Annual Rolling Update
London Borough of Lambeth - Environmental Protection	March 2008	Annual Rolling Update
London Borough of Richmond upon Thames - Planning Department	March 2008	Annual Rolling Update
Royal Borough of Kensington And Chelsea	October 2007	Annual Rolling Update
Planning Hazardous Substance Consents		
London Borough of Wandsworth - Technical Services	December 2007	Annual Rolling Update
London Port Health Authority - Environmental Services	January 2008	Annual Rolling Update
London Borough of Merton	June 2007	Annual Rolling Update
Westminster City Council - Environmental Services	March 2008	Annual Rolling Update
London Borough of Lambeth - Environmental Protection	March 2008	Annual Rolling Update
London Borough of Richmond upon Thames - Planning Department	March 2008	Annual Rolling Update
Royal Borough of Kensington And Chelsea	October 2007	Annual Rolling Update

Geological	Version	Update Cycle
BGS Recorded Mineral Sites	April 2008	Bi-Annually
British Geological Survey - National Geoscience Information Service	August 1996	Not Applicable
BGS 1:625,000 Solid Geology	November 2002	As notified
British Geological Survey - National Geoscience Information Service	January 2006	As notified
Brine Compaction Area	October 2000	Not Applicable
Chester Brine Subsidence Compensation Board	December 2005	Variable
The Coal Authority - Mining Report Service	January 2008	Annually
Mining Inequality	February 2008	Annually
Coal Pits & Panniers	August 2002	Not Applicable
Peter Brett Associates	June 2008	Quarterly
Potential for Collapsible Ground Stability Hazards	January 2008	Annually
British Geological Survey - National Geoscience Information Service	January 2008	Annually
Potential for Compressible Ground Stability Hazards	January 2008	Annually
British Geological Survey - National Geoscience Information Service	January 2008	Annually
Potential for Ground Dissolution Stability Hazards	January 2008	Annually
British Geological Survey - National Geoscience Information Service	January 2008	Annually
Potential for Landfill Ground Stability Hazards	January 2008	Annually
British Geological Survey - National Geoscience Information Service	January 2008	Annually
Potential for Rubble and Ground Stability Hazards	January 2008	Annually
British Geological Survey - National Geoscience Information Service	January 2008	Annually
Potential for Shrinkage or Swelling Clay Ground Stability Hazards	January 2008	Annually
British Geological Survey - National Geoscience Information Service	January 2008	Annually
Region Potential - Region Affected Areas	May 2007	Annually
British Geological Survey - National Geoscience Information Service	May 2007	Annually
Region Potential - Region Protection Measures	May 2007	Annually
British Geological Survey - National Geoscience Information Service	August 2002	Not Applicable
Shallow Mining Hazards	August 2002	Not Applicable
British Geological Survey - National Geoscience Information Service		
Industrial Land Use	Version	Update Cycle
Contemporary Trade Directory Entries	February 2008	Quarterly
Thomson Directories	June 2008	Quarterly
Fuel Station Entries		
Catalist Ltd - (Fuel Station Data)		

Sensitive Land Use	Version	Update Cycle
Areas of Adopted Green Belt	March 2005	As notified
London Borough of Richmond upon Thames	March 2005	As notified
Areas of Undeveloped Green Belt	January 2008	Annually
London Borough of Richmond upon Thames	January 2008	Annually
Areas of Outstanding Natural Beauty	April 1997	Not Applicable
Natural England	January 2008	Bi-Annually
Environmentally Sensitive Areas	January 2008	Bi-Annually
Natural England	October 2007	Bi-Annually
Forest Parks	January 2008	Bi-Annually
Forestry Commission	October 2007	Bi-Annually
Local Nature Reserves	January 2008	Bi-Annually
Natural England	October 2007	Bi-Annually
Marine Nature Reserves	January 2008	Bi-Annually
Natural England	October 2007	Bi-Annually
National Nature Reserves	January 2008	Annually
Natural Parks	December 2003	Not Applicable
Natural England	May 2007	Annually
Nature Sensitive Areas	October 2007	Bi-Annually
Natural England	October 2007	Bi-Annually
Nature Scenic Areas	October 2007	Bi-Annually
Natural England	October 2007	Bi-Annually
Nature Conservation Review	October 2007	Bi-Annually
Natural England	October 2007	Bi-Annually
Nature Conservation Review	October 2007	Bi-Annually
Natural England	October 2007	Bi-Annually
Special Areas of Conservation	October 2007	Bi-Annually
Natural England	October 2007	Bi-Annually
Special Protection Areas	October 2007	Bi-Annually
Natural England	October 2007	Bi-Annually

A selection of organisations who provide data within this report

Data Supplier	Data Supplier Logo
Ordnance Survey	
Environment Agency	
Scottish Environment Protection Agency	
The Coal Authority	
British Geological Survey	
Centre for Ecology and Hydrology	
Countryside Council for Wales	
Scottish Natural Heritage	
Natural England	
Health Protection Agency	
Ove Arup	
Peter Brett Associates	

Contact	Name and Address	Contact Details
1	Environment Agency - National Customer Contact Centre (NCCC) PO Box 54, Templeborough, Rotherham, S80 1BF	Telephone: 01709 536 506 Email: enquiries@environment-agency.gov.uk
2	Westminster City Council - Environmental Health Department Council House, Marylebone Road, London, NW1 6PT	Telephone: 020 7941 1317 Fax: 020 7641 1142 Website: www.westminster.gov.uk
3	London Borough of Lambeth - Environmental Health Department 2, Heme Hill Road, London, SE24 0AU	Telephone: 020 7266 6131 Fax: 020 7266 6131 Website: www.lambeth.gov.uk
4	London Borough of Wandsworth - Environmental Health Department The Council Offices, Environmental Services Division, PO Box 47096, London, SW18 9AQ	Telephone: 020 8871 7874 Fax: 0181 871 6003 Website: www.wandsworth.gov.uk
5	Health and Safety Executive HSE Infocentre, Caspary Business Park, Caspary, CF83 3GG	Telephone: 08701 545500 Fax: 0181 871 6003 Email: hse@hse.gov.uk Website: www.hse.gov.uk
6	London Borough of Wandsworth - Technical Services Town Hall, Wandsworth High Street, Wandsworth, London, SW18 2PU	Telephone: 020 8871 8406 Fax: 020 8871 6003 Website: www.wandsworth.gov.uk
7	British Geological Survey - Enquiry Service British Geological Survey, Keyworth, Nottingham, Nottinghamshire, NG12 5GG	Telephone: 0115 936 3143 Fax: 0115 936 3276 Email: enquiries@bgs.ac.uk Website: www.bgs.ac.uk
8	Peter Brett Associates Caversham Bridge House, Waterman Place, Reading, Berkshire, RG1 8DN	Telephone: 0118 955 0761 Fax: 0118 955 0761 Email: reading@pba.co.uk Website: www.pba.co.uk
9	Natural England Naturescape House, Northminster Road, Peterborough, Cambridgeshire, PE1 1UA	Telephone: 0945 600 3078 Fax: 01733 455103 Email: enquiries@naturalengland.org.uk Website: www.naturalengland.org.uk
10	Royal Borough of Kensington And Chelsea 37 Pentonook Road, London, W8 6PY	Telephone: 020 7941 5264
-	Health Protection Agency - Radon Survey, Centre for Radiation, Chemical and Environmental Hazards Chesham, Iddon, Oxfordshire, OX11 0EQ	Telephone: 01296 822622 Fax: 01296 833961 Email: radon@hpa.org.uk Website: www.hpa.org.uk
-	Landmark Information Group Limited The Smith Centre, Henley On Thames, Oxfordshire, RG9 6AB	Telephone: 0970 850 0670 Fax: 0970 850 0671 Email: enquiries@landmarkinfo.co.uk Website: www.landmarkinfo.co.uk

Please note that the Environment Agency / SEPA have a charging policy in place for enquiries.

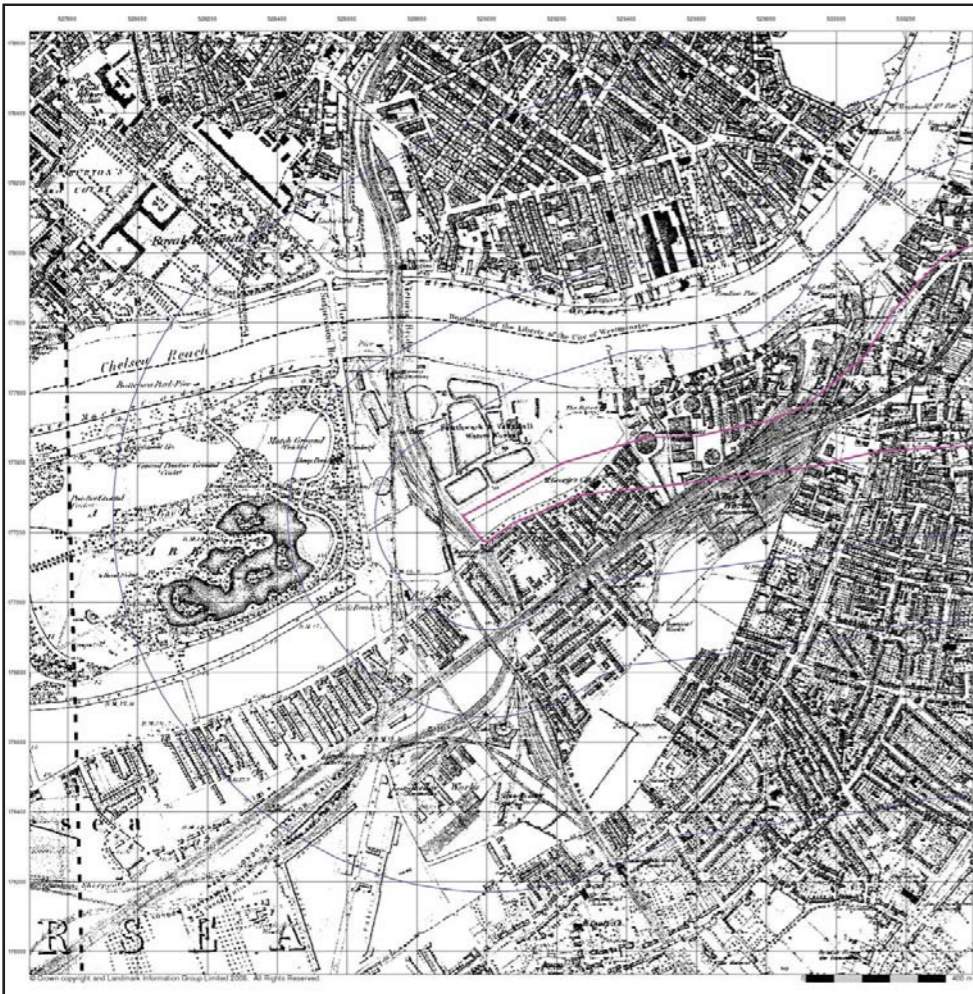

Middlesex
Published 1874 - 1880
Source map scale - 1:10,560

The historical maps shown were reproduced from maps predominantly held at the scale adopted for England, Wales and Scotland in the 1840's. In 1854 the 1:2,500 scale was adopted for mapping urban areas; these maps were used to update the 1:10,560 maps. The published date given therefore is often some years later than the surveyed date. Before 1938, all OS maps were based on the Cassini Projection, with independent surveys of a single county or group of counties, giving rise to significant inaccuracies in outlying areas. In the late 1940's, a Provisional Edition was produced, which updated the 1:10,560 mapping from a number of sources. The maps appear unfinished - with all military camps and other strategic sites removed. These maps were initially overprinted with the National Grid. In 1970, the first 1:10,000 maps were produced using the Transverse Mercator Projection. The revision process continued until recently, with new editions appearing every 10 years or so for urban areas.

Map Name(s) and Date(s)



Historical Map - Slice A



Order Details
Order Number: 25782149_1_1
Customer Ref: 44407071.01000
National Grid Reference: 529280, 177370
Slice: A
Site Area (Ha): 106.9
Search Buffer (m): 1000

Site Details
31, Vauxhall Grove, London, SW8 1SY



Historical Mapping Legends

Ordnance Survey County Series and Ordnance Survey Plan 1:10,560

- Gravel Pit
- Sand Pit
- Other Pits
- Quarry
- Shingle
- Orchard
- Owens
- Reeds
- Marsh
- Mead Wood
- Deciduous
- Brushwood
- Fir
- Furze
- Rough Pasture
- Triangulation Station
- Arrow denotes flow of water
- Site of Antiquities
- Pump, Guide Post, Signal Post
- Surface Level
- Sketches of various terrain features like hills and valleys.

Ordnance Survey Plan 1:10,000

- Chalk Pit, Clay Pit or Quarry
- Sand Pit
- Refuse or Slag Heap
- Dunes
- Confiferous Trees
- Orchard
- Bracken
- Marsh
- Building
- Glasshouse
- Sloping Masonry
- Standard Gauge Multiple Track
- Standard Gauge Single Track
- Sliding, Tramway or Mineral Line
- Narrow Gauge
- Electricity Transmission Line
- Pole
- Geographical County
- Administrative County, County Borough or County of City
- Municipal Borough, Urban or Rural District, Borough or District Council
- Borough (Borough or County Constituency)
- Civil Parish
- Police Station
- Post Office
- Public Convenience
- Public House
- Signal Box
- Spring
- Telephone Call Box
- Telephone Call Post
- Well

1:10,000 Raster Mapping

- Gravel Pit
- Rock (scattered)
- Boulders (scattered)
- Shingle
- Sand
- Slopes
- Refuse tip or slag heap
- Rock (scattered)
- Boulders (scattered)
- Mud
- Sand Pit
- Top of cliff
- Underground detail
- Narrow gauge railway
- Single track railway
- Civil parish or community boundary
- Constituency boundary
- Area of wooded vegetation
- Non-confiferous trees
- Confiferous trees (scattered)
- Positioned tree
- Confiferous trees (scattered)
- Coppice or Cows
- Rough Grassland
- Heath
- Marsh, Salt Marsh or Reeds
- Flow arrows
- Mean high water (springs)
- Electricity transmission line (with poles)
- Transpiration station
- Pylon, flare stack or lighting tower
- General Building
- Important Building



Ordnance Survey mapping included:

Mapping Type	Scale	Date	Pa
Surrey	1:10,560	1874 - 1882	2
Middlesex	1:10,560	1874 - 1880	3
Middlesex	1:10,560	1896	4
London	1:10,560	1896	5
Surrey	1:10,560	1898	6
London	1:10,560	1920	7
London	1:10,560	1938	8
Ordnance Survey Plan	1:10,560	1949 - 1954	9
Ordnance Survey Plan	1:10,560	1955 - 1962	10
Ordnance Survey Plan	1:10,560	1967 - 1968	11
Ordnance Survey Plan	1:10,000	1975	12
Ordnance Survey Plan	1:10,000	1981	13
Ordnance Survey Plan	1:10,000	1987 - 1995	14
10K Raster Mapping	1:10,000	1999	15
10K Raster Mapping	1:10,000	2005	16

Historical Map - Slice A

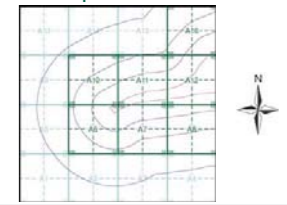

Order Details
Order Number: 25782149_1_1
Customer Ref: 44407071.01000
National Grid Reference: 529280, 177370
Slice: A
Site Area (Ha): 106.9
Search Buffer (m): 1000

Site Details
31, Vauxhall Grove, London, SW8 1SY

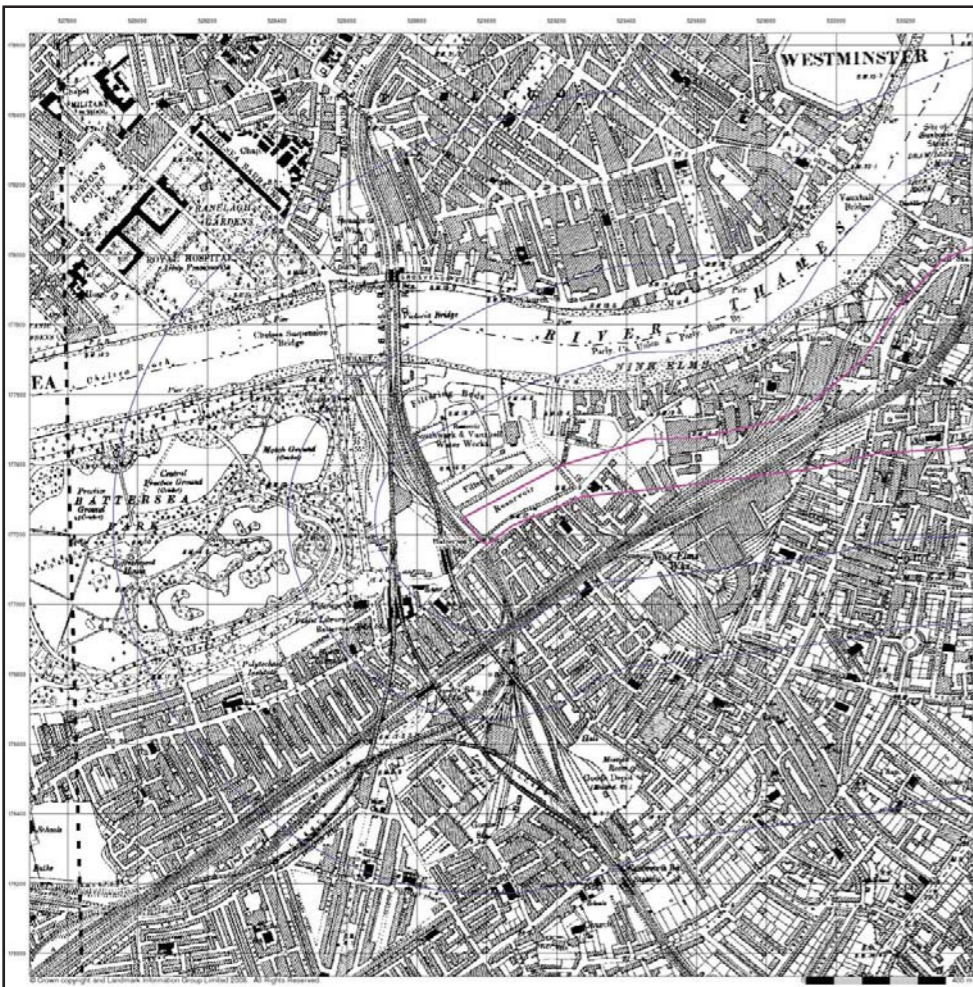

Middlesex
Published 1896
Source map scale - 1:10,560

The historical maps shown were reproduced from maps predominantly held at the scale adopted for England, Wales and Scotland in the 1840's. In 1854 the 1:2,500 scale was adopted for mapping urban areas; these maps were used to update the 1:10,560 maps. The published date given therefore is often some years later than the surveyed date. Before 1938, all OS maps were based on the Cassini Projection, with independent surveys of a single county or group of counties, giving rise to significant inaccuracies in outlying areas. In the late 1940's, a Provisional Edition was produced, which updated the 1:10,560 mapping from a number of sources. The maps appear unfinished - with all military camps and other strategic sites removed. These maps were initially overprinted with the National Grid. In 1970, the first 1:10,000 maps were produced using the Transverse Mercator Projection. The revision process continued until recently, with new editions appearing every 10 years or so for urban areas.

Map Name(s) and Date(s)

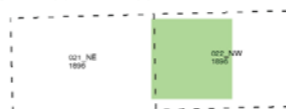

Historical Map - Slice A



Order Details
Order Number: 25782149_1_1
Customer Ref: 44407071.01000
National Grid Reference: 529280, 177370
Slice: A
Site Area (Ha): 106.9
Search Buffer (m): 1000

Site Details
31, Vauxhall Grove, London, SW8 1SY



Surrey
Published 1874 - 1882
Source map scale - 1:10,560

The historical maps shown were reproduced from maps predominantly held at the scale adopted for England, Wales and Scotland in the 1840's. In 1854 the 1:2,500 scale was adopted for mapping urban areas; these maps were used to update the 1:10,560 maps. The published date given therefore is often some years later than the surveyed date. Before 1938, all OS maps were based on the Cassini Projection, with independent surveys of a single county or group of counties, giving rise to significant inaccuracies in outlying areas. In the late 1940's, a Provisional Edition was produced, which updated the 1:10,560 mapping from a number of sources. The maps appear unfinished - with all military camps and other strategic sites removed. These maps were initially overprinted with the National Grid. In 1970, the first 1:10,000 maps were produced using the Transverse Mercator Projection. The revision process continued until recently, with new editions appearing every 10 years or so for urban areas.

Map Name(s) and Date(s)

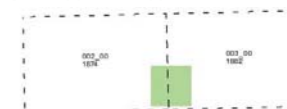

Historical Map - Slice A

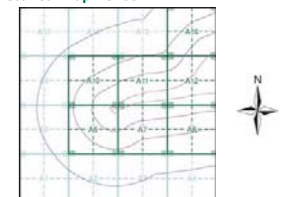

Order Details
Order Number: 25782149_1_1
Customer Ref: 44407071.01000
National Grid Reference: 529280, 177370
Slice: A
Site Area (Ha): 106.9
Search Buffer (m): 1000

Site Details
31, Vauxhall Grove, London, SW8 1SY



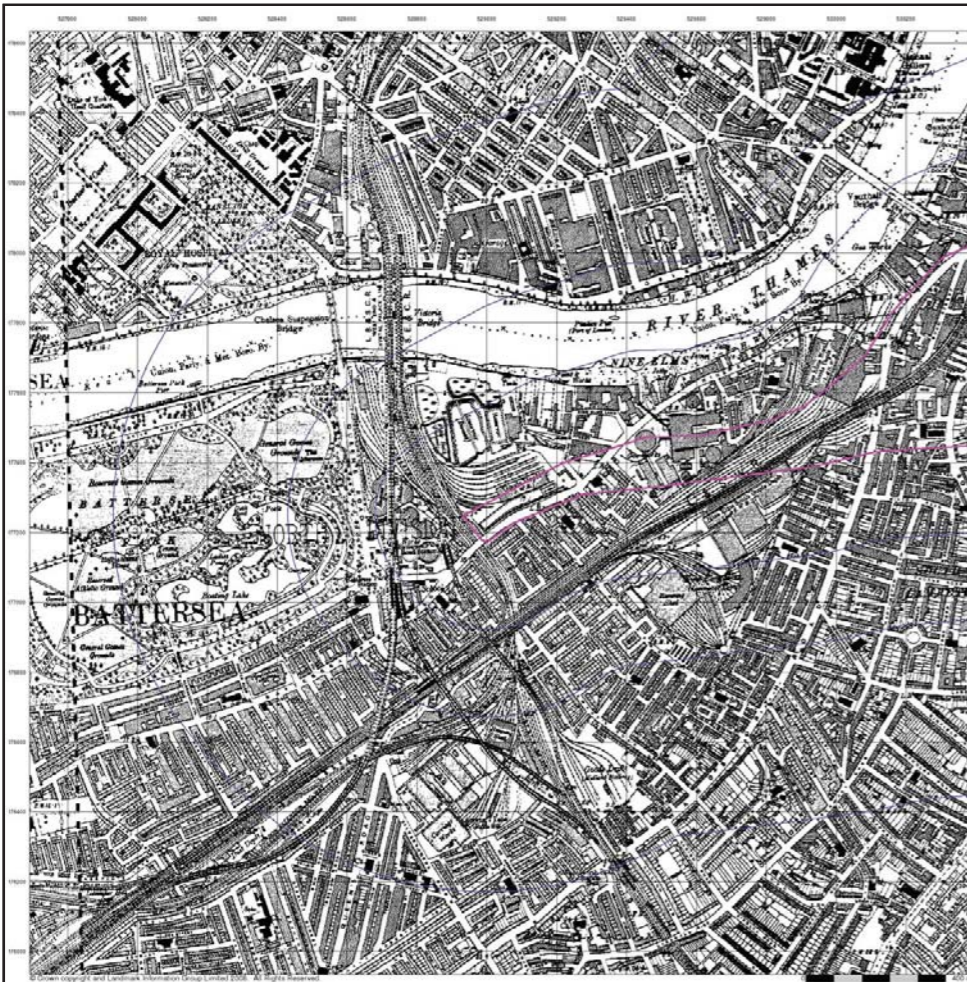

London
Published 1920
Source map scale - 1:10,560

The historical maps shown were reproduced from maps predominantly held at the scale adopted for England, Wales and Scotland in the 1840's. In 1854 the 1:2,500 scale was adopted for mapping urban areas; these maps were used to update the 1:10,560 maps. The published date given therefore is often some years later than the surveyed date. Before 1938, all OS maps were based on the Cassini Projection, with independent surveys of a single county or group of counties, giving rise to significant inaccuracies in outlying areas. In the late 1940's, a Provisional Edition was produced, which updated the 1:10,560 mapping from a number of sources. The maps appear unfinished - with all military camps and other strategic sites removed. These maps were initially overprinted with the National Grid. In 1970, the first 1:10,000 maps were produced using the Transverse Mercator Projection. The revision process continued until recently, with new editions appearing every 10 years or so for urban areas.

Map Name(s) and Date(s)



Historical Map - Slice A

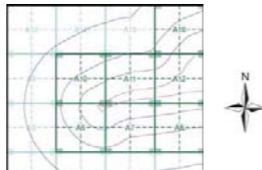

Order Details
 Order Number: 25782149_1_1
 Customer Ref: 44407071.01000
 National Grid Reference: 529280, 177370
 Slice: A
 Site Area (Ha): 106.9
 Search Buffer (m): 1000

Site Details
 31, Vauxhall Grove, London, SW8 1SY

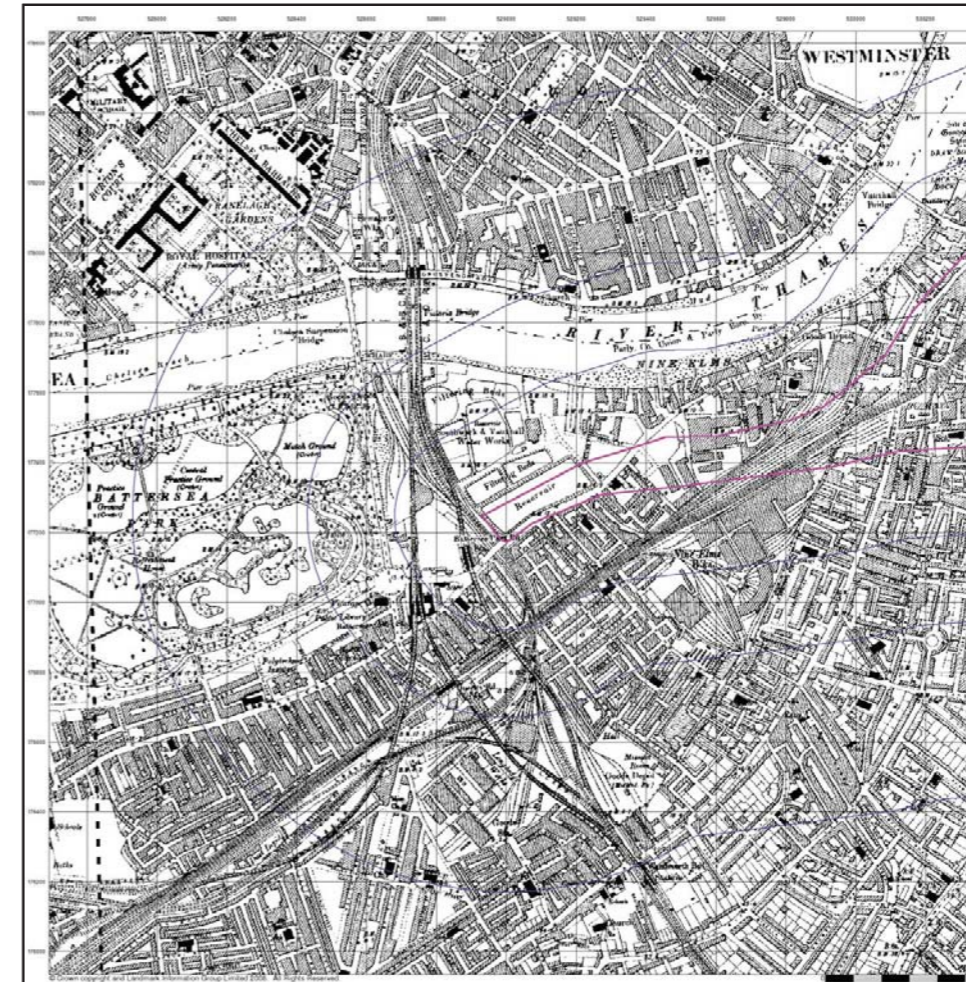

London
Published 1896
Source map scale - 1:10,560

The historical maps shown were reproduced from maps predominantly held at the scale adopted for England, Wales and Scotland in the 1840's. In 1854 the 1:2,500 scale was adopted for mapping urban areas; these maps were used to update the 1:10,560 maps. The published date given therefore is often some years later than the surveyed date. Before 1938, all OS maps were based on the Cassini Projection, with independent surveys of a single county or group of counties, giving rise to significant inaccuracies in outlying areas. In the late 1940's, a Provisional Edition was produced, which updated the 1:10,560 mapping from a number of sources. The maps appear unfinished - with all military camps and other strategic sites removed. These maps were initially overprinted with the National Grid. In 1970, the first 1:10,000 maps were produced using the Transverse Mercator Projection. The revision process continued until recently, with new editions appearing every 10 years or so for urban areas.

Map Name(s) and Date(s)



Historical Map - Slice A

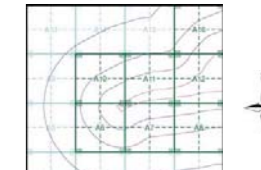

Order Details
 Order Number: 25782149_1_1
 Customer Ref: 44407071.01000
 National Grid Reference: 529280, 177370
 Slice: A
 Site Area (Ha): 106.9
 Search Buffer (m): 1000

Site Details
 31, Vauxhall Grove, London, SW8 1SY

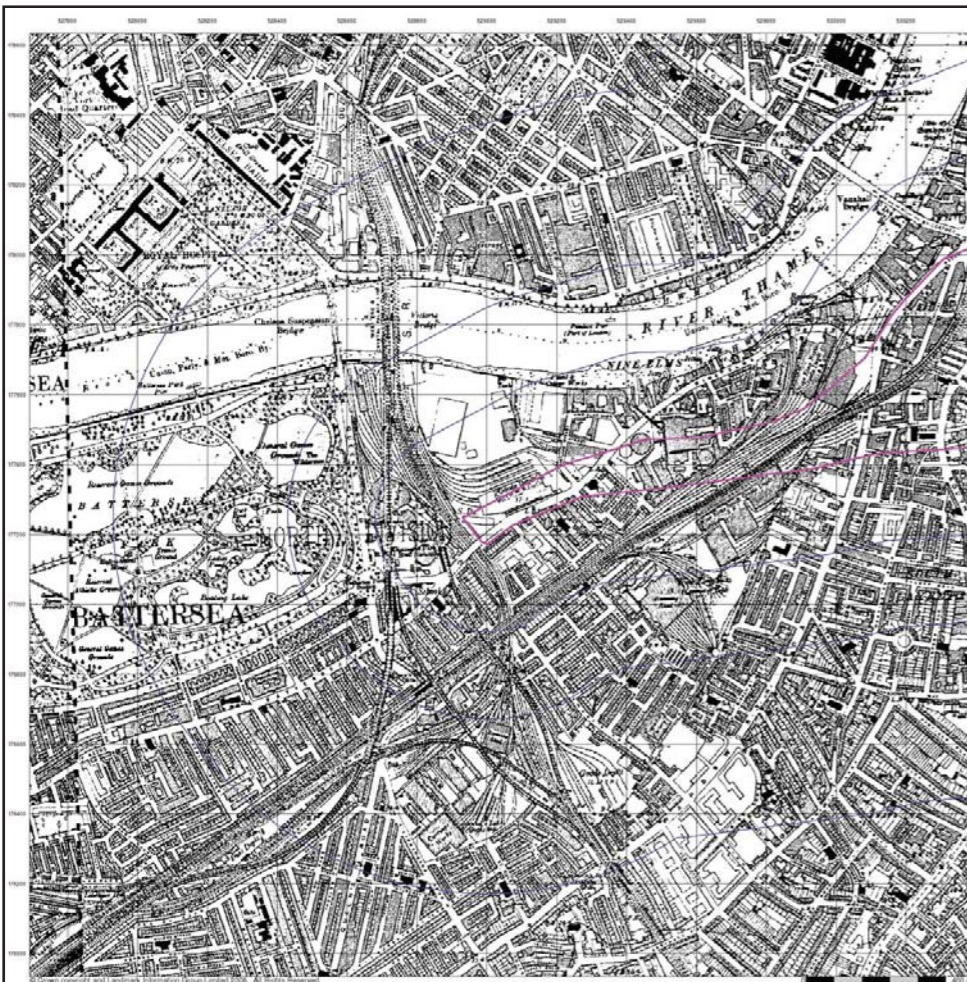

London
Published 1938
Source map scale - 1:10,560

The historical maps shown were reproduced from maps predominantly held at the scale adopted for England, Wales and Scotland in the 1840's. In 1854 the 1:2,500 scale was adopted for mapping urban areas; these maps were used to update the 1:10,560 maps. The published date given therefore is often some years later than the surveyed date. Before 1938, all OS maps were based on the Cassini Projection, with independent surveys of a single county or group of counties, giving rise to significant inaccuracies in outlying areas. In the late 1940's, a Provisional Edition was produced, which updated the 1:10,560 mapping from a number of sources. The maps appear unfinished - with all military camps and other strategic sites removed. These maps were initially overprinted with the National Grid. In 1970, the first 1:10,000 maps were produced using the Transverse Mercator Projection. The revision process continued until recently, with new editions appearing every 10 years or so for urban areas.

Map Name(s) and Date(s)



Historical Map - Slice A

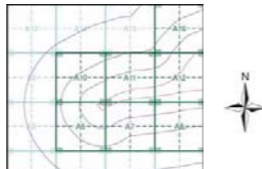

Order Details
 Order Number: 25782149_1_1
 Customer Ref: 44407071.01000
 National Grid Reference: 529280, 177370
 Slice: A
 Site Area (Ha): 106.9
 Search Buffer (m): 1000

Site Details
 31, Vauxhall Grove, London, SW8 1SY

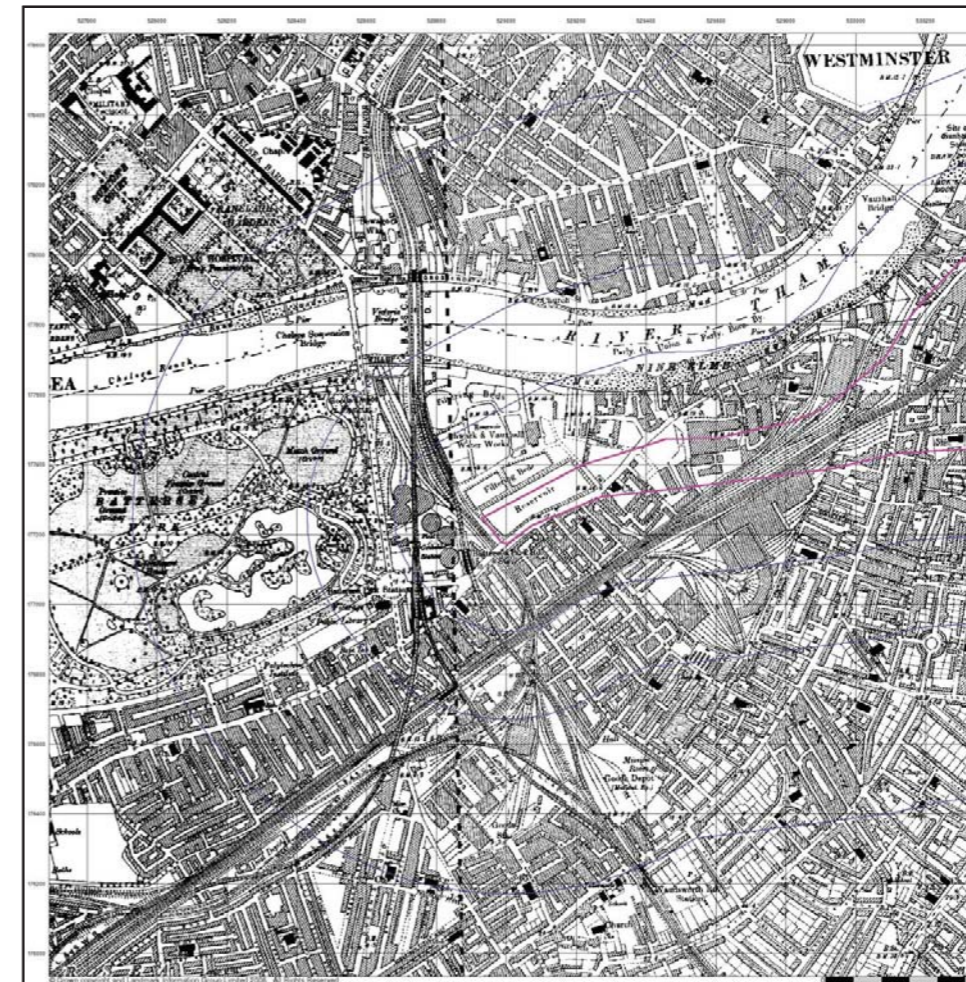

Surrey
Published 1896
Source map scale - 1:10,560

The historical maps shown were reproduced from maps predominantly held at the scale adopted for England, Wales and Scotland in the 1840's. In 1854 the 1:2,500 scale was adopted for mapping urban areas; these maps were used to update the 1:10,560 maps. The published date given therefore is often some years later than the surveyed date. Before 1938, all OS maps were based on the Cassini Projection, with independent surveys of a single county or group of counties, giving rise to significant inaccuracies in outlying areas. In the late 1940's, a Provisional Edition was produced, which updated the 1:10,560 mapping from a number of sources. The maps appear unfinished - with all military camps and other strategic sites removed. These maps were initially overprinted with the National Grid. In 1970, the first 1:10,000 maps were produced using the Transverse Mercator Projection. The revision process continued until recently, with new editions appearing every 10 years or so for urban areas.

Map Name(s) and Date(s)

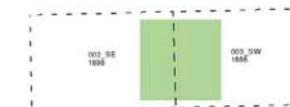

Historical Map - Slice A

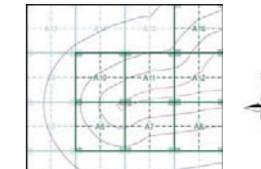

Order Details
 Order Number: 25782149_1_1
 Customer Ref: 44407071.01000
 National Grid Reference: 529280, 177370
 Slice: A
 Site Area (Ha): 106.9
 Search Buffer (m): 1000

Site Details
 31, Vauxhall Grove, London, SW8 1SY



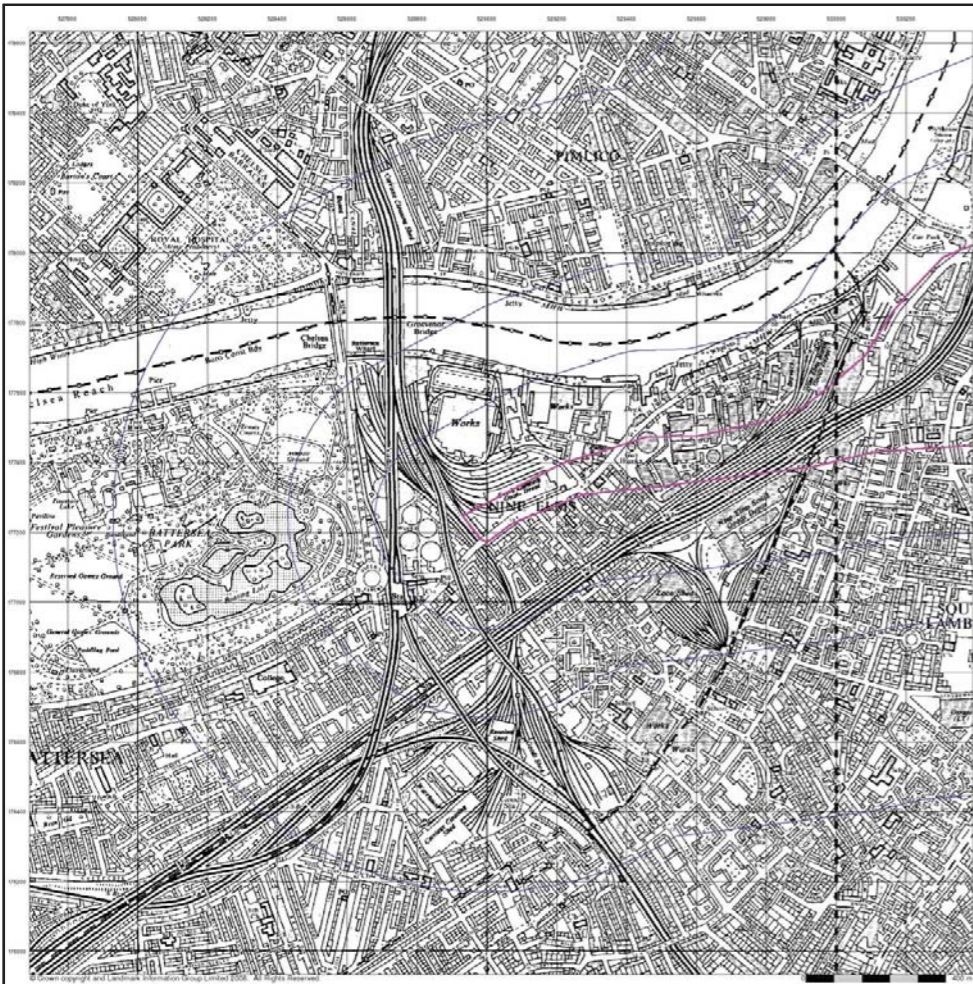

Ordnance Survey Plan
 Published 1967 - 1968
 Source map scale - 1:10,560

The historical maps shown were reproduced from maps predominantly held at the scale adopted for England, Wales and Scotland in the 1840's. In 1854 the 1:2,500 scale was adopted for mapping urban areas; these maps were used to update the 1:10,560 maps. The published date given therefore is often some years later than the surveyed date. Before 1938, all OS maps were based on the Cassini Projection, with independent surveys of a single county or group of counties, giving rise to significant inaccuracies in outlying areas. In the late 1940's, a Provisional Edition was produced, which updated the 1:10,560 mapping from a number of sources. The maps appear unfinished - with all military camps and other strategic sites removed. These maps were initially overprinted with the National Grid. In 1970, the first 1:10,000 maps were produced using the Transverse Mercator Projection. The revision process continued until recently, with new editions appearing every 10 years or so for urban areas.

Map Name(s) and Date(s)

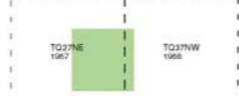

Historical Map - Slice A

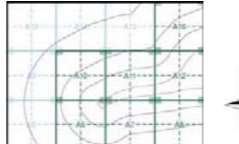

Order Details
 Order Number: 25782149_1_1
 Customer Ref: 44407071.01000
 National Grid Reference: 529280, 177370
 Slice: A
 Site Area (Ha): 106.9
 Search Buffer (m): 1000

Site Details
 31, Vauxhall Grove, London, SW8 1SY

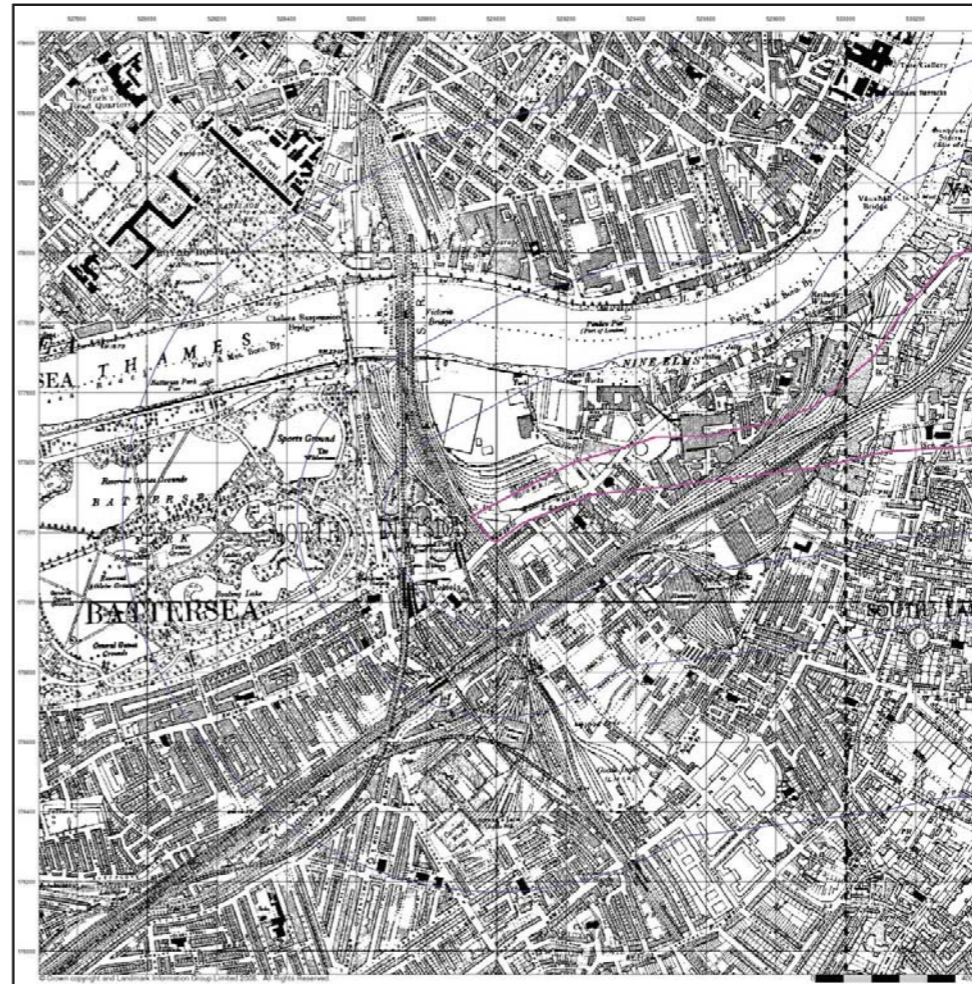

Ordnance Survey Plan
 Published 1949 - 1954
 Source map scale - 1:10,560

The historical maps shown were reproduced from maps predominantly held at the scale adopted for England, Wales and Scotland in the 1840's. In 1854 the 1:2,500 scale was adopted for mapping urban areas; these maps were used to update the 1:10,560 maps. The published date given therefore is often some years later than the surveyed date. Before 1938, all OS maps were based on the Cassini Projection, with independent surveys of a single county or group of counties, giving rise to significant inaccuracies in outlying areas. In the late 1940's, a Provisional Edition was produced, which updated the 1:10,560 mapping from a number of sources. The maps appear unfinished - with all military camps and other strategic sites removed. These maps were initially overprinted with the National Grid. In 1970, the first 1:10,000 maps were produced using the Transverse Mercator Projection. The revision process continued until recently, with new editions appearing every 10 years or so for urban areas.

Map Name(s) and Date(s)



Historical Map - Slice A

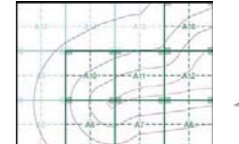

Order Details
 Order Number: 25782149_1_1
 Customer Ref: 44407071.01000
 National Grid Reference: 529280, 177370
 Slice: A
 Site Area (Ha): 106.9
 Search Buffer (m): 1000

Site Details
 31, Vauxhall Grove, London, SW8 1SY

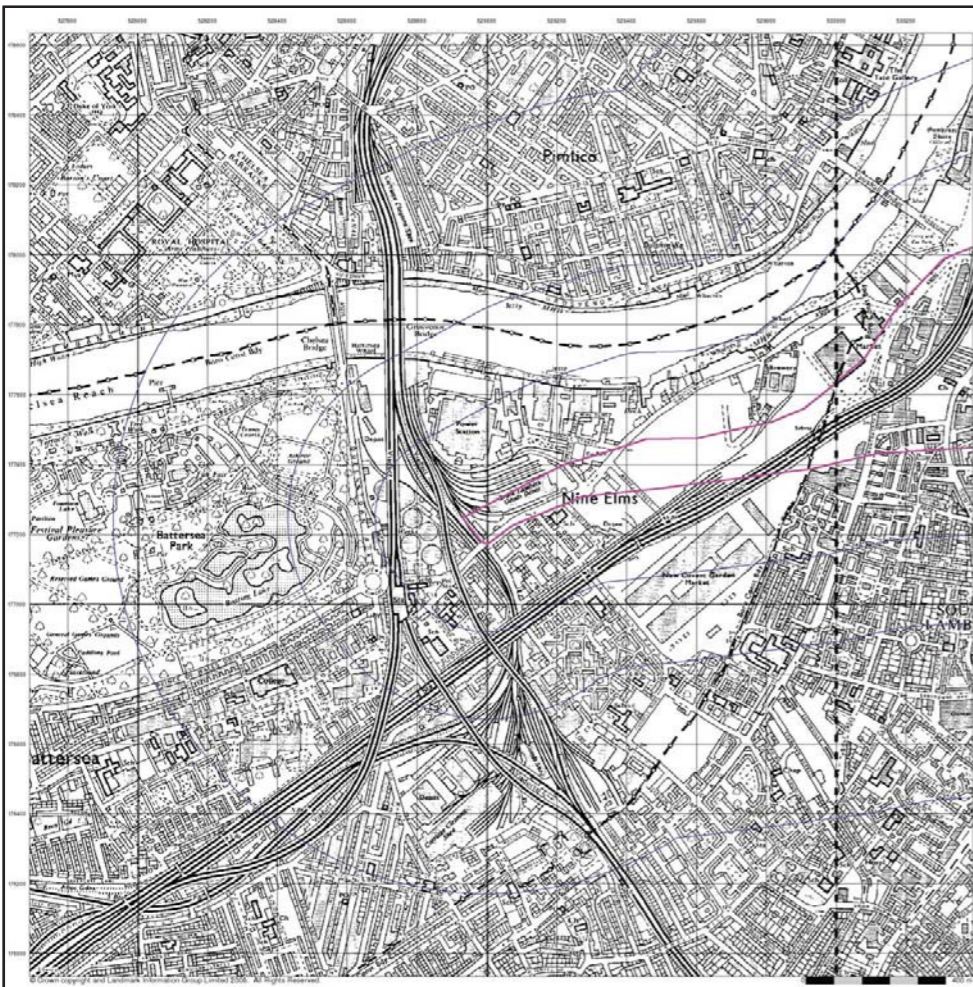

Ordnance Survey Plan
 Published 1975
 Source map scale - 1:10,000

The historical maps shown were reproduced from maps predominantly held at the scale adopted for England, Wales and Scotland in the 1840's. In 1854 the 1:2,500 scale was adopted for mapping urban areas; these maps were used to update the 1:10,560 maps. The published date given therefore is often some years later than the surveyed date. Before 1938, all OS maps were based on the Cassini Projection, with independent surveys of a single county or group of counties, giving rise to significant inaccuracies in outlying areas. In the late 1940's, a Provisional Edition was produced, which updated the 1:10,560 mapping from a number of sources. The maps appear unfinished - with all military camps and other strategic sites removed. These maps were initially overprinted with the National Grid. In 1970, the first 1:10,000 maps were produced using the Transverse Mercator Projection. The revision process continued until recently, with new editions appearing every 10 years or so for urban areas.

Map Name(s) and Date(s)

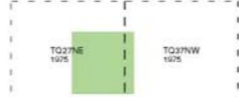

Historical Map - Slice A

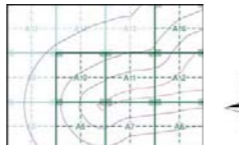

Order Details
 Order Number: 25782149_1_1
 Customer Ref: 44407071.01000
 National Grid Reference: 529280, 177370
 Slice: A
 Site Area (Ha): 106.9
 Search Buffer (m): 1000

Site Details
 31, Vauxhall Grove, London, SW8 1SY

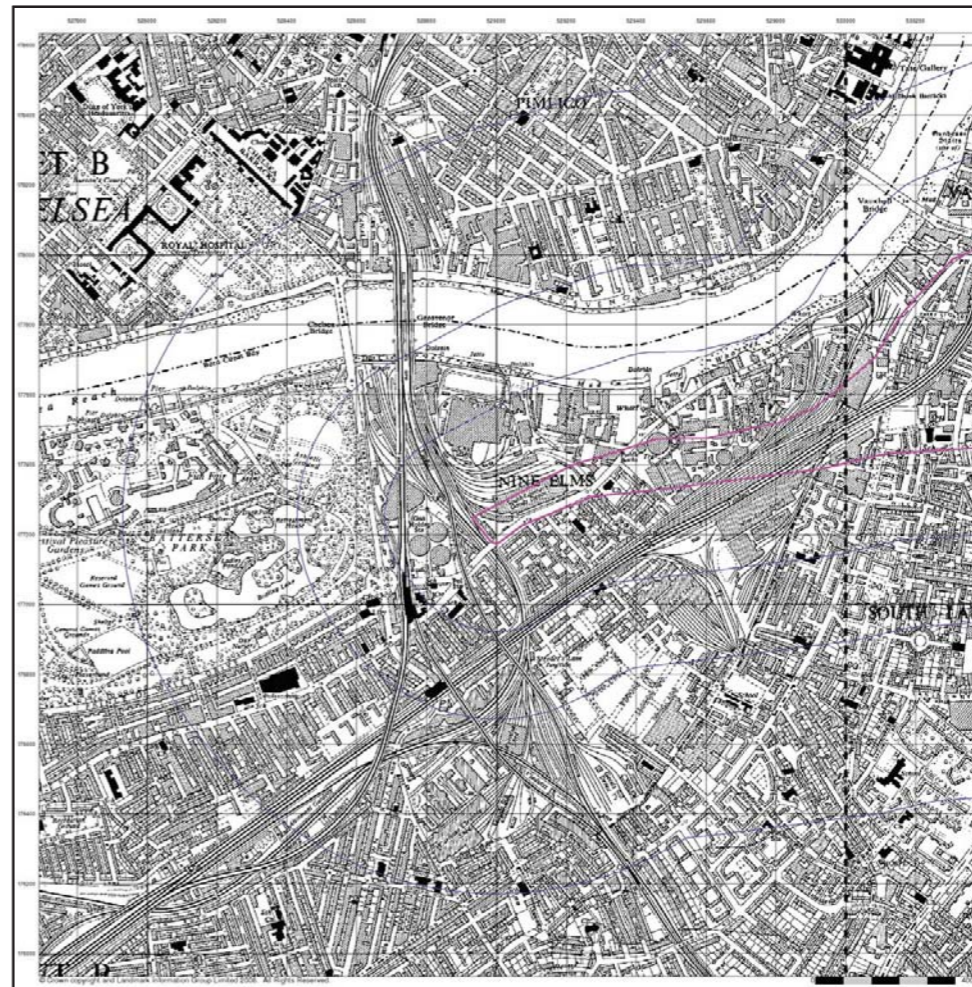

Ordnance Survey Plan
 Published 1955 - 1962
 Source map scale - 1:10,560

The historical maps shown were reproduced from maps predominantly held at the scale adopted for England, Wales and Scotland in the 1840's. In 1854 the 1:2,500 scale was adopted for mapping urban areas; these maps were used to update the 1:10,560 maps. The published date given therefore is often some years later than the surveyed date. Before 1938, all OS maps were based on the Cassini Projection, with independent surveys of a single county or group of counties, giving rise to significant inaccuracies in outlying areas. In the late 1940's, a Provisional Edition was produced, which updated the 1:10,560 mapping from a number of sources. The maps appear unfinished - with all military camps and other strategic sites removed. These maps were initially overprinted with the National Grid. In 1970, the first 1:10,000 maps were produced using the Transverse Mercator Projection. The revision process continued until recently, with new editions appearing every 10 years or so for urban areas.

Map Name(s) and Date(s)



Historical Map - Slice A

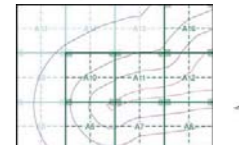

Order Details
 Order Number: 25782149_1_1
 Customer Ref: 44407071.01000
 National Grid Reference: 529280, 177370
 Slice: A
 Site Area (Ha): 106.9
 Search Buffer (m): 1000

Site Details
 31, Vauxhall Grove, London, SW8 1SY



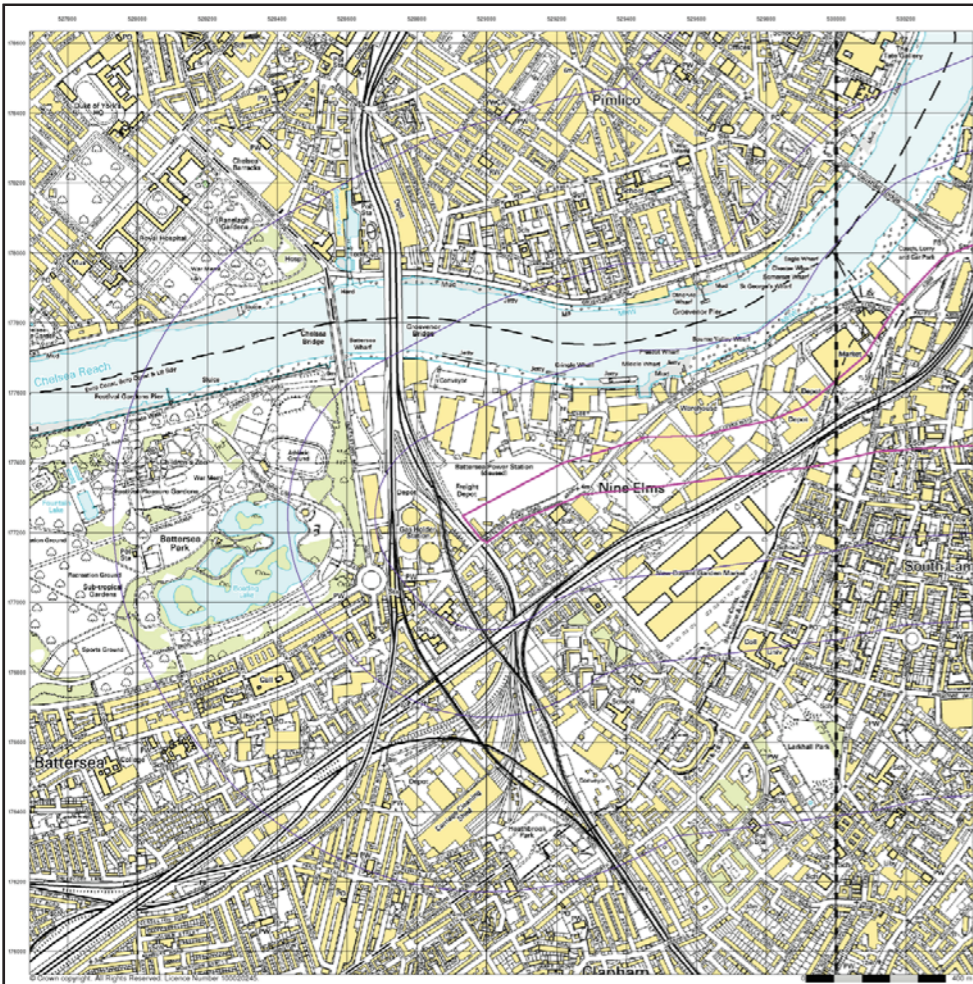

10K Raster Mapping
Published 1999
Source map scale - 1:10,000

The historical maps shown were produced from the Ordnance Survey's 1:10,000 colour raster mapping. These maps are derived from Landplan which replaced the old 1:10,000 maps originally published in 1970. The data is highly detailed showing buildings, fences and field boundaries as well as all roads, tracks and paths. Road names are also included together with the relevant road number and classification. Boundary information depicts county, unitary authority, district, civil parish and constituency.

Map Name(s) and Date(s)

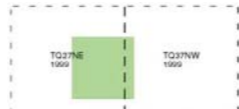

Historical Map - Slice A

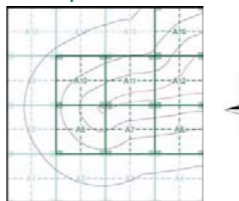

Order Details
 Order Number: 25782149_1_1
 Customer Ref: 44407071.01000
 National Grid Reference: 529280, 177370
 Slice: A
 Site Area (Ha): 106.9
 Search Buffer (m): 1000

Site Details
 31, Vauxhall Grove, London, SW8 1SY

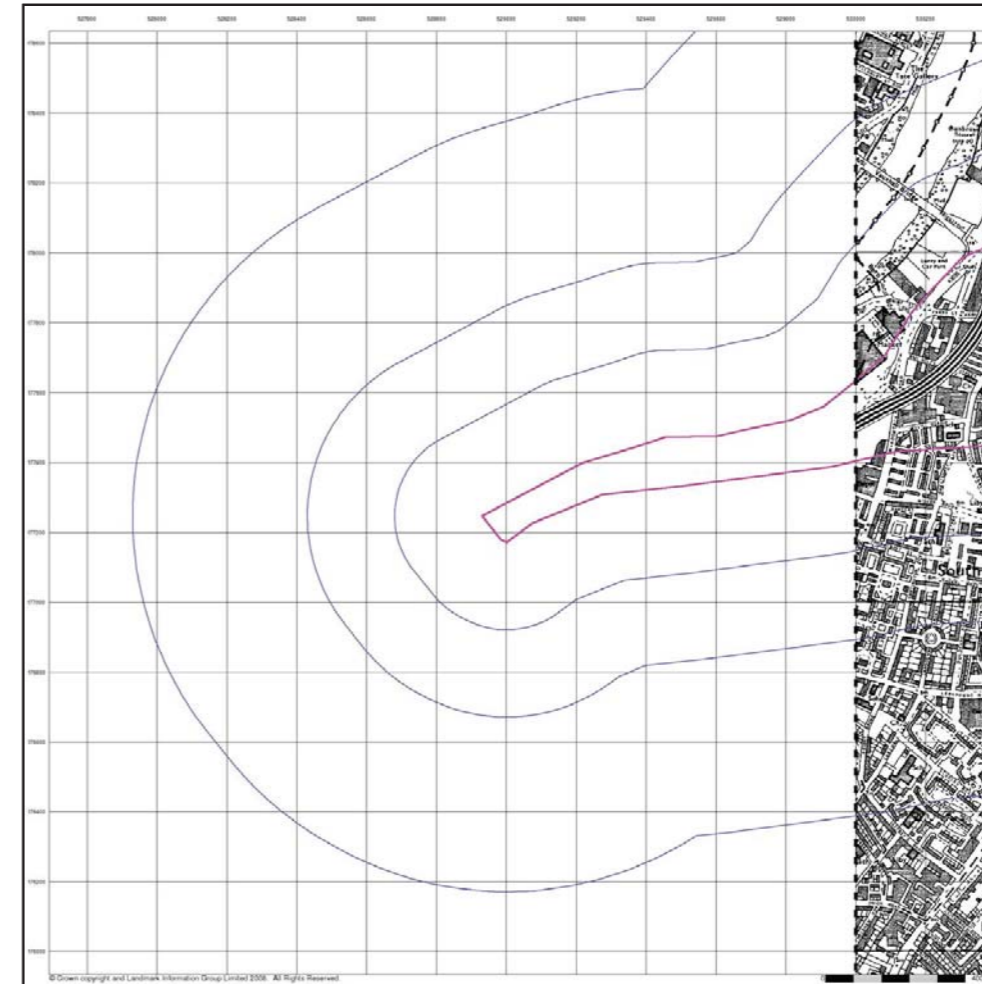

Ordnance Survey Plan
Published 1981
Source map scale - 1:10,000

The historical maps shown were reproduced from maps predominantly held at the scale adopted for England, Wales and Scotland in the 1840's. In 1854 the 1:2,500 scale was adopted for mapping urban areas; these maps were used to update the 1:10,000 maps. The published date given therefore is often some years later than the surveyed date. Before 1930, all OS maps were based on the Cassini Projection, with independent surveys of a single county or group of counties, giving rise to significant inaccuracies in outlying areas. In the late 1940's, a Provisional Edition was produced, which updated the 1:10,000 mapping from a number of sources. The maps appear unfinished - with all military camps and other strategic sites removed. These maps were initially overprinted with the National Grid. In 1970, the first 1:10,000 maps were produced using the Transverse Mercator Projection. The revision process continued until recently, with new editions appearing every 10 years or so for urban areas.

Map Name(s) and Date(s)

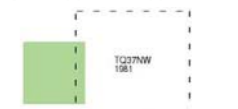

Historical Map - Slice A

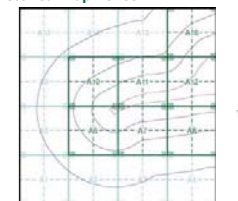

Order Details
 Order Number: 25782149_1_1
 Customer Ref: 44407071.01000
 National Grid Reference: 529280, 177370
 Slice: A
 Site Area (Ha): 106.9
 Search Buffer (m): 1000

Site Details
 31, Vauxhall Grove, London, SW8 1SY

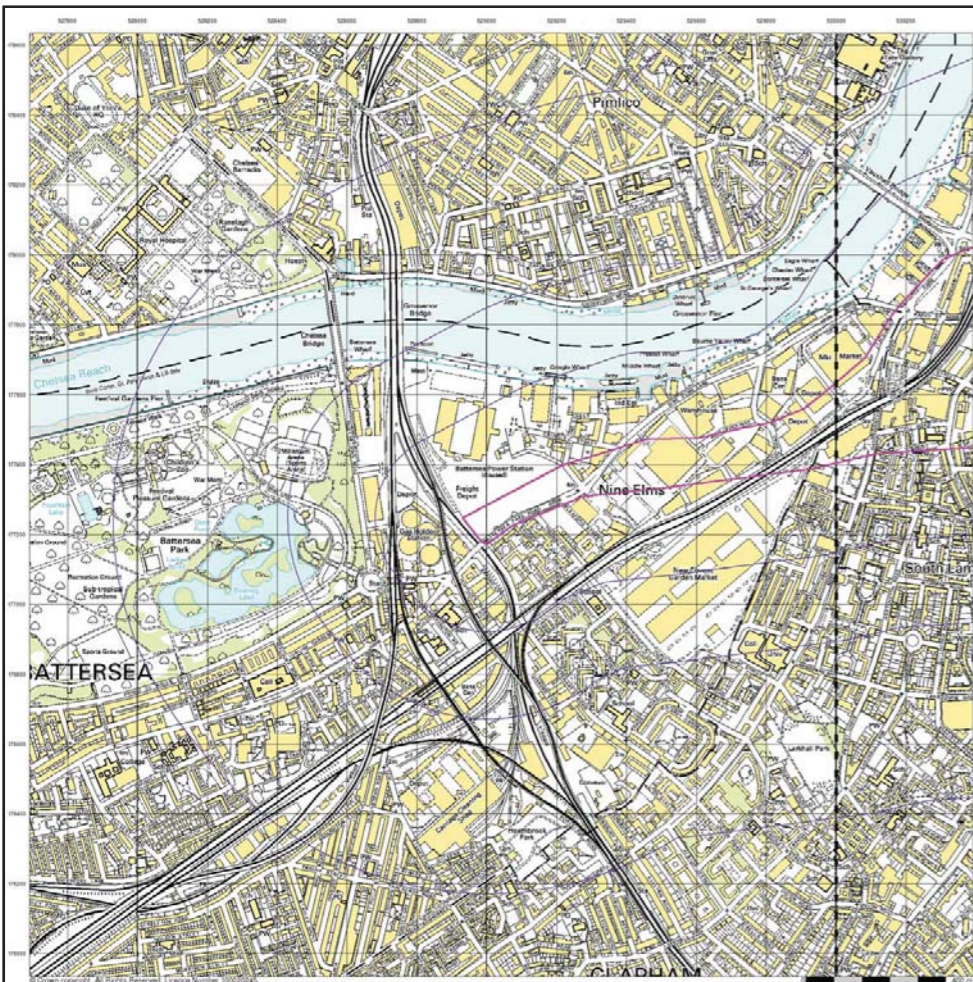

10K Raster Mapping
Published 2008
Source map scale - 1:10,000

The historical maps shown were produced from the Ordnance Survey's 1:10,000 colour raster mapping. These maps are derived from Landplan which replaced the old 1:10,000 maps originally published in 1970. The data is highly detailed showing buildings, fences and field boundaries as well as all roads, tracks and paths. Road names are also included together with the relevant road number and classification. Boundary information depicts county, unitary authority, district, civil parish and constituency.

Map Name(s) and Date(s)

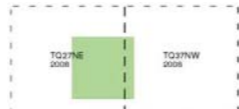

Historical Map - Slice A

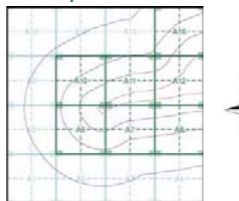

Order Details
 Order Number: 25782149_1_1
 Customer Ref: 44407071.01000
 National Grid Reference: 529280, 177370
 Slice: A
 Site Area (Ha): 106.9
 Search Buffer (m): 1000

Site Details
 31, Vauxhall Grove, London, SW8 1SY

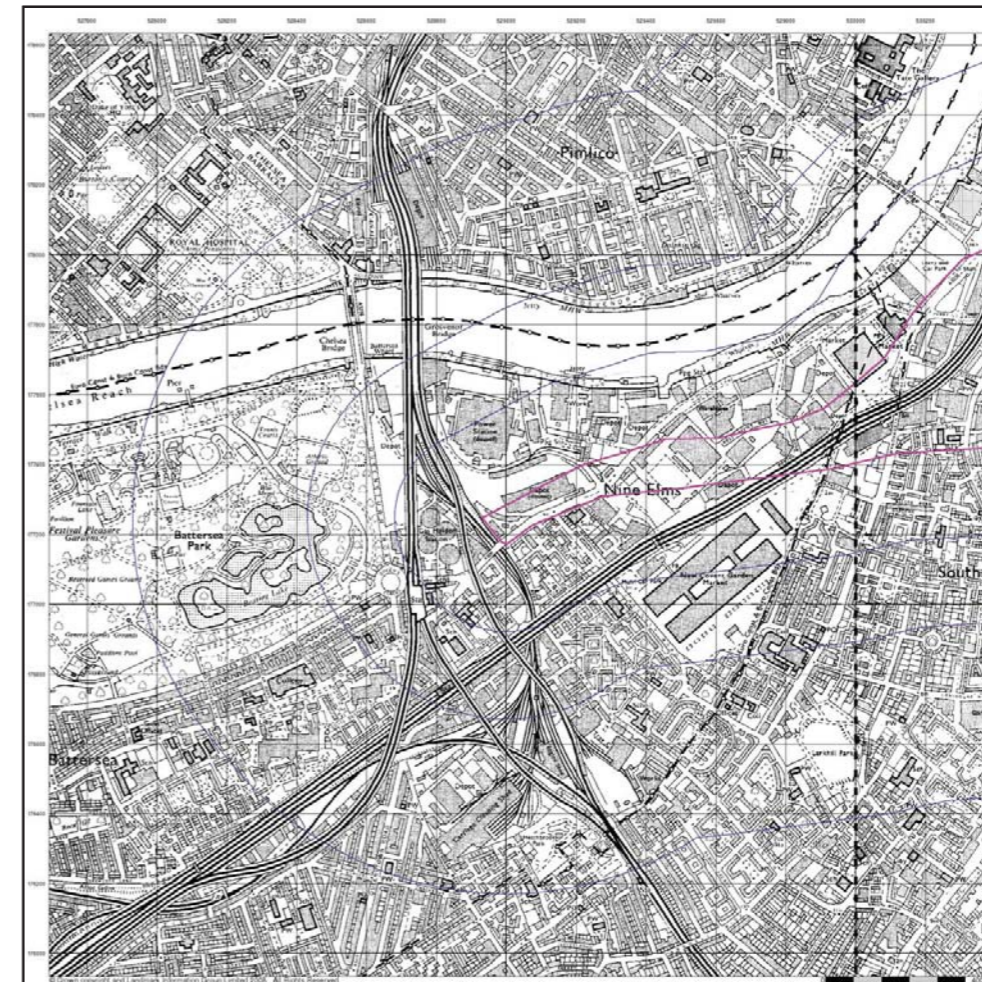

Ordnance Survey Plan
Published 1987 - 1995
Source map scale - 1:10,000

The historical maps shown were reproduced from maps predominantly held at the scale adopted for England, Wales and Scotland in the 1840's. In 1854 the 1:2,500 scale was adopted for mapping urban areas; these maps were used to update the 1:10,000 maps. The published date given therefore is often some years later than the surveyed date. Before 1930, all OS maps were based on the Cassini Projection, with independent surveys of a single county or group of counties, giving rise to significant inaccuracies in outlying areas. In the late 1940's, a Provisional Edition was produced, which updated the 1:10,000 mapping from a number of sources. The maps appear unfinished - with all military camps and other strategic sites removed. These maps were initially overprinted with the National Grid. In 1970, the first 1:10,000 maps were produced using the Transverse Mercator Projection. The revision process continued until recently, with new editions appearing every 10 years or so for urban areas.

Map Name(s) and Date(s)

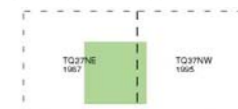

Historical Map - Slice A

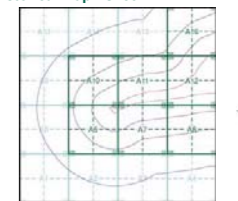

Order Details
 Order Number: 25782149_1_1
 Customer Ref: 44407071.01000
 National Grid Reference: 529280, 177370
 Slice: A
 Site Area (Ha): 106.9
 Search Buffer (m): 1000

Site Details
 31, Vauxhall Grove, London, SW8 1SY



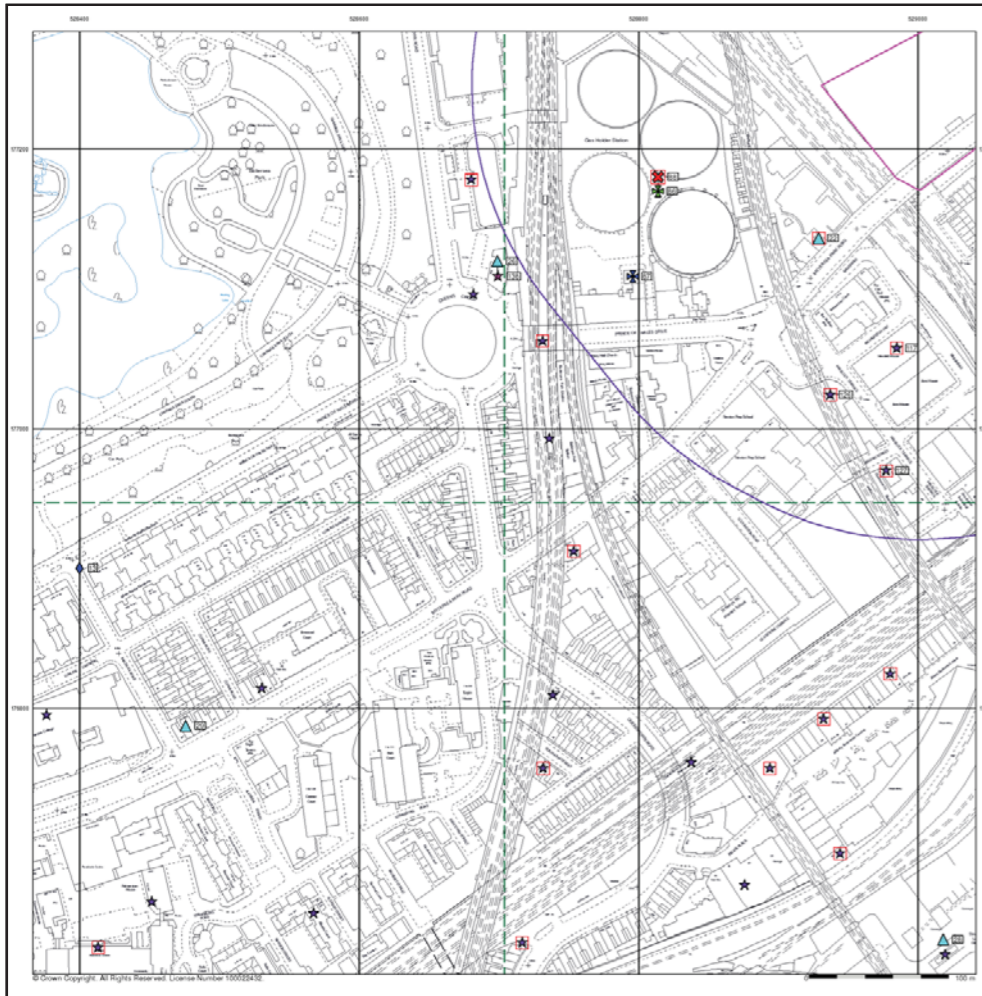

Envirocheck
A Landmark service

General
 Specified Site, Specified Buffer(s), Severed or Type at Location, Pub(s), Bearing Reference Point, Map ID, Overhead Transmission Line

Agency and Hydrological
 Contaminated Land Register Entry or Notice, Discharge Consent, Enforcement or Prohibition Notice, Integrated Pollution Control, Local Authority Integrated Pollution Prevention and Control, Local Authority Pollution Prevention and Control Enforcement, Pollution Incident to Controlled Waters, Prosecution Reading to Controlled Waters, Regulated Prohibitive Substance, River Network or Water Feature, River Quality Sampling Point, Substantiated Pollution Incident Register, Water Abstraction, Water Industry Act Referral

Waste
 WGS Registered Landfill Site (Controlled), EA Historic Landfill (Buried Post), EA Historic Landfill (Open), Integrated Pollution Control Registered Waste Site, Licensed Waste Management Facility (Controlled), Local Authority Registered Landfill Site (Controlled), Local Authority Registered Landfill Site (Uncontrolled), Registered Landfill Site, Registered Landfill Site (Phase Refurbished: WMS), Registered Landfill Site (Phase Refurbished: WMS), Registered Waste Transfer Site (Controlled), Registered Waste Transfer Site (Uncontrolled), Registered Waste Treatment or Disposal Site (Controlled), Registered Waste Treatment or Disposal Site (Uncontrolled)

Hazardous Substances
 Common Site, Explosive Site, ICHC Site, Planning Hazardous Substance Consent, Planning Hazardous Substance Enforcement

Geological
 Record of Mineral Site

Industrial Land Use
 Contemporary Trade Directory Entry, Fuel Station Entry, Planning Hazardous Substance Consent, Planning Hazardous Substance Enforcement

Site Sensitivity Map - Segment A6

Order Details
 Order Number: 25782149_1_1
 Customer Ref: 44407071.01000
 National Grid Reference: 529280, 177370
 Slice: A
 Site Area (Ha): 106.9
 Plot Buffer (m): 250

Site Details
 31, Vauxhall Grove, London, SW8 1SY

LANDMARK
 Information Group
 Tel: 0844 844 9922
 Fax: 0844 844 9951
 Web: www.envirocheck.co.uk

A Landmark Information Group Service v29.0 04-Jul-2008 Page 1 of 7

Russian Military Mapping Legends

1:5,000 and 1:10,000 mapping

1:25,000 mapping

Key to Numbers on Mapping

TQ27_London

No.	Description
41	Depot (Railway)
42	Depot (Railway)
92	Factory (Civil)
371	Power Station (Thermo-Electric)

TQ37_London

No.	Description
123	Railway (Civil)

Russian Alphabet (for reference and phonetic interpretation of map text)

А а (A)	Э э (Z)	И и (P)	Ч ч (CH)
Б б (B)	Й й (I)	Р р (R)	Ш ш (SH)
В в (V)	К к (K)	С с (S)	Щ щ (SCH)
Г г (G)	Л л (L)	Т т (T)	Ъ ъ (J)
Д д (D)	М м (M)	У у (U)	Ы ы (Y)
Е е (E)	Н н (N)	Ф ф (F)	Ь ь (J)
Ё ё (YO)	О о (O)	Х х (KH)	Ц ц (CY or IU)
Ж ж (ZH)	П п (P)	Ц ц (CY or IU)	Ч ч (YA or IA)

Order Details
 Order Number: 25782149_1_1
 Customer Ref: 44407071.01000
 National Grid Reference: 529280, 177370
 Slice: A
 Site Area (Ha): 106.9
 Search Buffer (m): 1000

Site Details
 31, Vauxhall Grove, London, SW8 1SY

LANDMARK
 Information Group
 Tel: 0844 844 9922
 Fax: 0844 844 9951
 Web: www.envirocheck.co.uk

A Landmark Information Group Service v29.0 04-Jul-2008 Page 1 of 2

Envirocheck
Russian Maps
A Landmark service

Russian Military Mapping included:

Map Name(s) and Date(s)

Russian Map - Slice A

Order Details
 Order Number: 25782149_1_1
 Customer Ref: 44407071.01000
 National Grid Reference: 529280, 177370
 Slice: A
 Site Area (Ha): 106.9
 Search Buffer (m): 1000

Site Details
 31, Vauxhall Grove, London, SW8 1SY

LANDMARK
 Information Group
 Tel: 0844 844 9922
 Fax: 0844 844 9951
 Web: www.envirocheck.co.uk

A Landmark Information Group Service v29.0 04-Jul-2008 Page 1 of 2

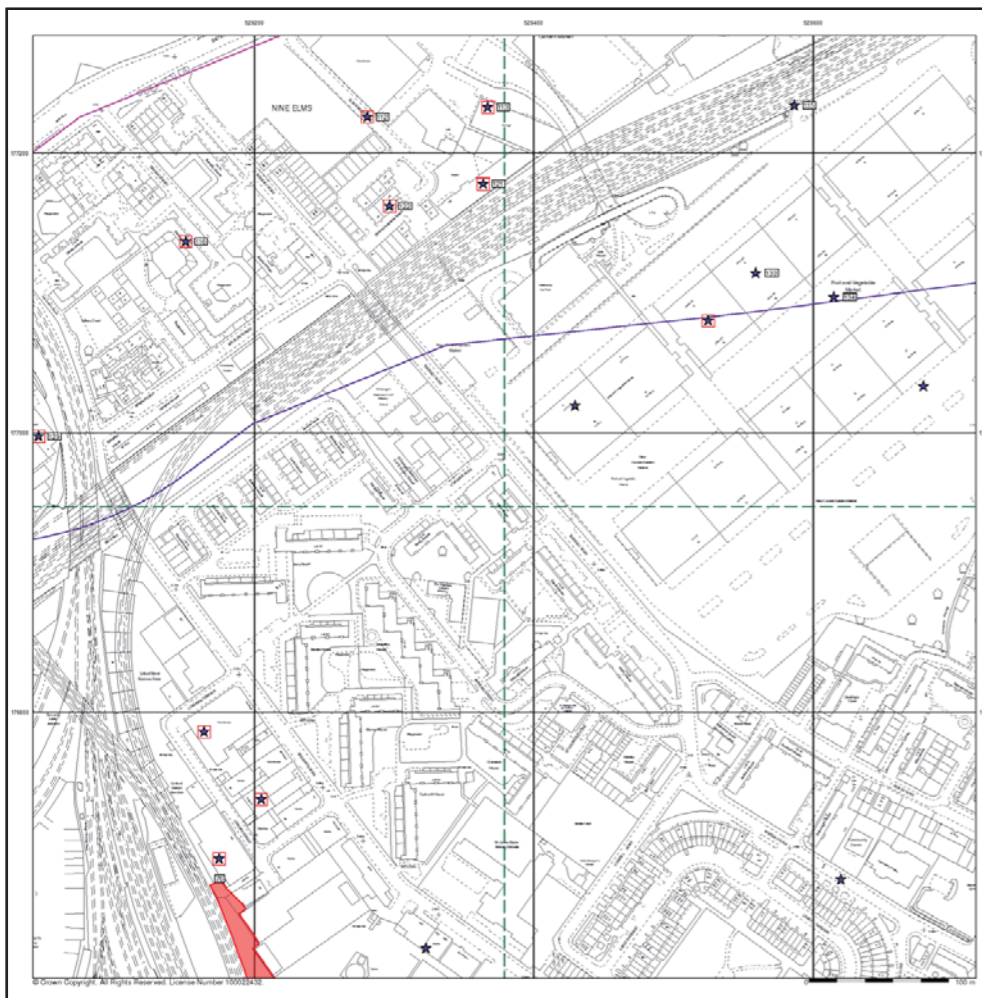

Envirocheck
A Landmark service

General
 Specified Site, Specified Buffer(s), Severed or Type at Location, Pub(s), Bearing Reference Point, Map ID, Overhead Transmission Line

Agency and Hydrological
 Contaminated Land Register Entry or Notice, Discharge Consent, Enforcement or Prohibition Notice, Integrated Pollution Control, Local Authority Integrated Pollution Prevention and Control, Local Authority Pollution Prevention and Control Enforcement, Pollution Incident to Controlled Waters, Prosecution Reading to Controlled Waters, Regulated Prohibitive Substance, River Network or Water Feature, River Quality Sampling Point, Substantiated Pollution Incident Register, Water Abstraction, Water Industry Act Referral

Waste
 WGS Registered Landfill Site (Controlled), EA Historic Landfill (Buried Post), EA Historic Landfill (Open), Integrated Pollution Control Registered Waste Site, Licensed Waste Management Facility (Controlled), Local Authority Registered Landfill Site (Controlled), Local Authority Registered Landfill Site (Uncontrolled), Registered Landfill Site, Registered Landfill Site (Phase Refurbished: WMS), Registered Landfill Site (Phase Refurbished: WMS), Registered Waste Transfer Site (Controlled), Registered Waste Transfer Site (Uncontrolled), Registered Waste Treatment or Disposal Site (Controlled), Registered Waste Treatment or Disposal Site (Uncontrolled)

Hazardous Substances
 Common Site, Explosive Site, ICHC Site, Planning Hazardous Substance Consent, Planning Hazardous Substance Enforcement

Geological
 Record of Mineral Site

Industrial Land Use
 Contemporary Trade Directory Entry, Fuel Station Entry, Planning Hazardous Substance Consent, Planning Hazardous Substance Enforcement

Site Sensitivity Map - Segment A7

Order Details
 Order Number: 25782149_1_1
 Customer Ref: 44407071.01000
 National Grid Reference: 529280, 177370
 Slice: A
 Site Area (Ha): 106.9
 Plot Buffer (m): 250

Site Details
 31, Vauxhall Grove, London, SW8 1SY

LANDMARK
 Information Group
 Tel: 0844 844 9922
 Fax: 0844 844 9951
 Web: www.envirocheck.co.uk

A Landmark Information Group Service v29.0 04-Jul-2008 Page 2 of 7

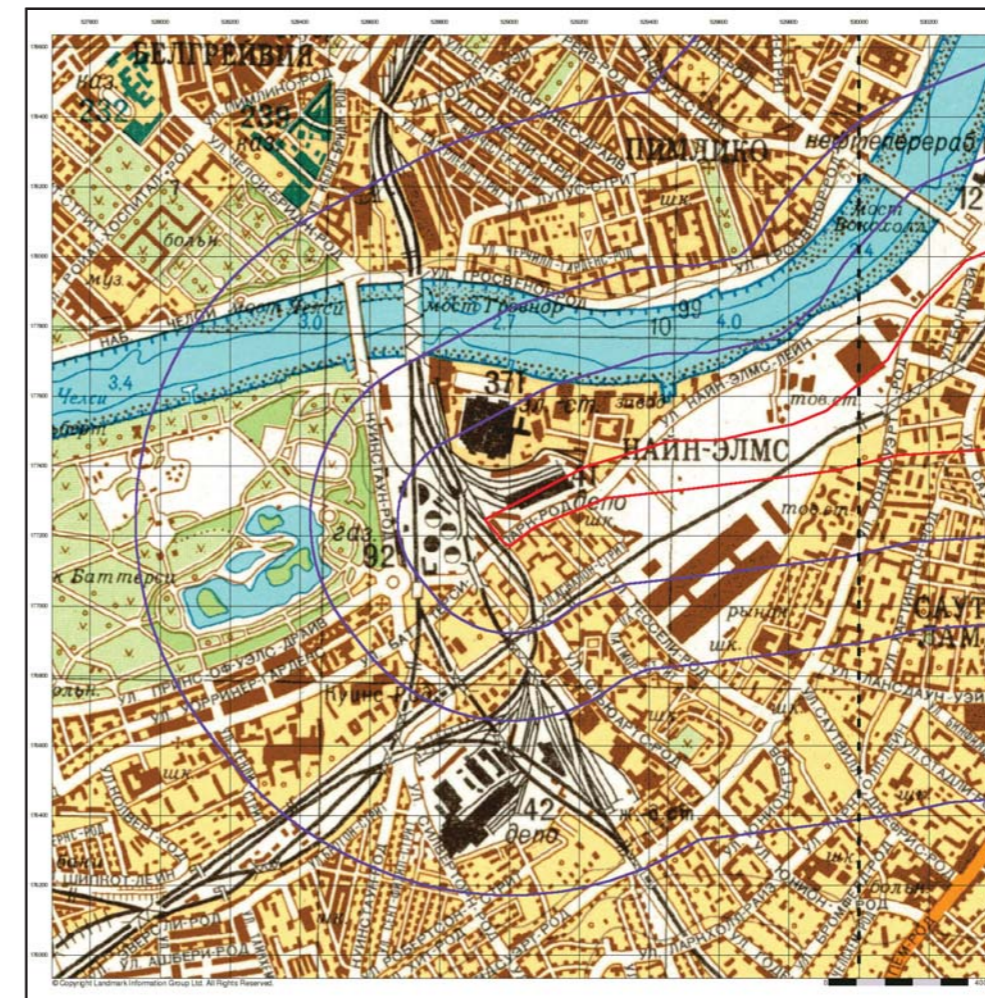

Envirocheck
Russian Maps
A Landmark service

London
Published 1985
Source map scale - 1:25,000

These maps were produced by the Russian military during the Cold War between 1950 and 1997, and cover 103 towns and cities throughout the U.K. The maps are produced at 1:25,000, 1:10,000 and 1:5,000 scale, and show detailed land use, with colour-coded areas for development, green areas, and non-developed areas. Buildings are coloured black and important building uses (such as hospitals, post offices, factories etc.) are numbered, with a numbered key describing their use. They were produced by the Russians for the benefit of navigation, as well as strategic military sites and transport hubs, for use if they were to have invaded the U.K. The detailed information provided indicates that the areas were surveyed using land-based personnel, on the ground, in the cities that are mapped.

Map Name(s) and Date(s)

Russian Map - Slice A

Order Details
 Order Number: 25782149_1_1
 Customer Ref: 44407071.01000
 National Grid Reference: 529280, 177370
 Slice: A
 Site Area (Ha): 106.9
 Search Buffer (m): 1000

Site Details
 31, Vauxhall Grove, London, SW8 1SY

LANDMARK
 Information Group
 Tel: 0844 844 9922
 Fax: 0844 844 9951
 Web: www.envirocheck.co.uk

A Landmark Information Group Service v29.0 04-Jul-2008 Page 2 of 2

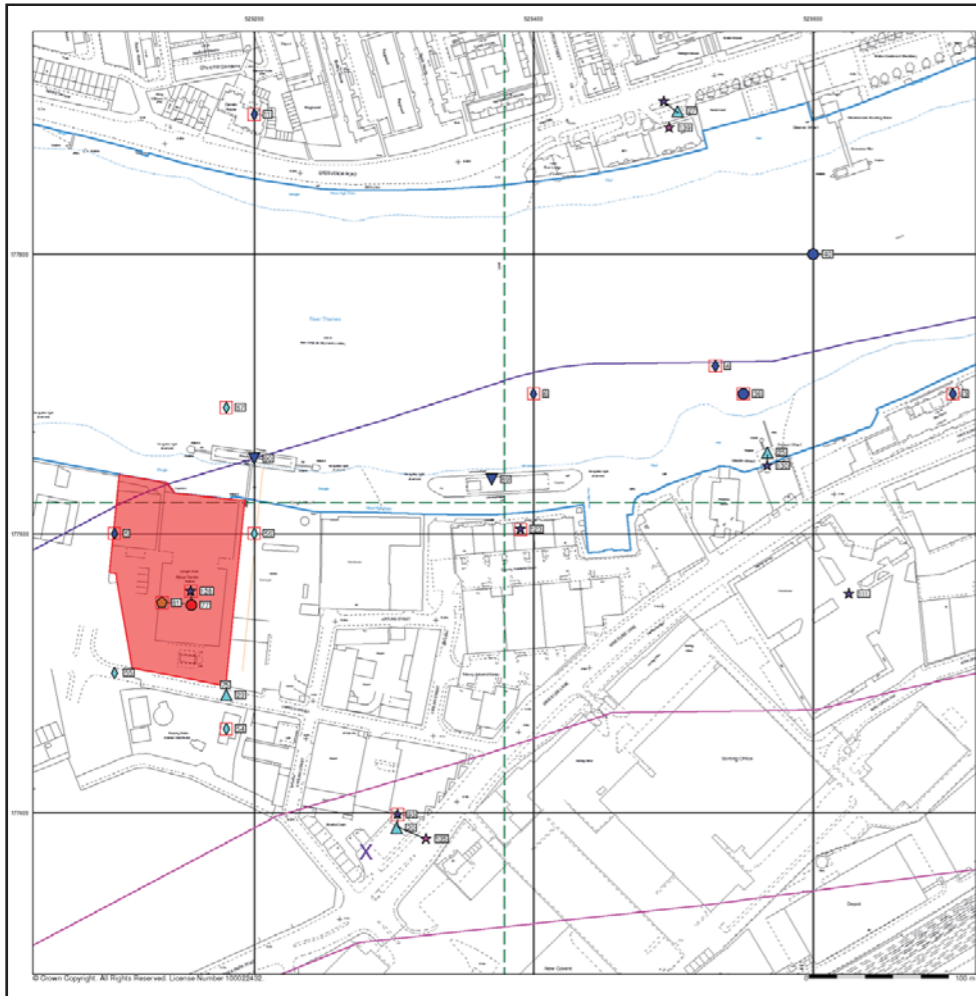

Envirocheck
A Landmark service

General
 ○ Specified Site ○ Specified Buffer(s) X Bearing Reference Point Map ID
 □ General Type at Location □ Piton — Overhead Transmission Line

Agency and Hydrological
 ● Contaminated Land Register Entry or Notice (Location)
 ● Discharge Consent
 ▲ Enforcement or Prohibition Notice
 ▲ Integrated Pollution Control
 ▲ Local Authority Integrated Pollution Prevention and Control
 ▲ Local Authority Pollution Prevention and Control
 ▲ Pollution Incident to Controlled Waters
 ▲ Protection Pending to Authorised Processes
 ▲ Protection Pending to Controlled Waters
 ▲ Registered Prohibitive Substance
 ▲ River Network or Water Feature
 ● River Quality Sampling Point
 ● Substantiated Pollution Incident Register
 ● Water Abstraction
 ● Water Industry Act Referral

Waste
 ● RGS Recorded Landfill Site (Location)
 ● EA Historic Landfill (Buried Part)
 ● EA Historic Landfill (Open)
 ▲ Integrated Pollution Control Registered Waste Site
 ▲ Licensed Waste Management Facility (Location)
 ● Local Authority Recorded Landfill Site (Location)
 ● Local Authority Recorded Landfill Site (Location)
 ● Registered Landfill Site
 ● Registered Landfill Site (Phase Subsequent to 1989)
 ● Registered Landfill Site (Phase Subsequent to 2000)
 ● Registered Waste Transfer Site (Location)
 ● Registered Waste Transfer Site (Location)
 ● Registered Waste Treatment or Disposal Site (Location)
 ● Registered Waste Treatment or Disposal Site (Location)

Hazardous Substances
 ● Common Site
 ● Explosive Site
 ● ICHG Site
 ● Planning Hazardous Substance Consent
 ● Planning Hazardous Substance Enhancement

Geological
 ● RGS Recorded Mine Site

Industrial Land Use
 ● Contemporary Trade Directory Entry
 ● Fuel Station Entry

Site Sensitivity Map - Segment A11

Order Details
 Order Number: 25782149_1_1
 Customer Ref: 44407071.01000
 National Grid Reference: 529280, 177370
 Slice: A
 Site Area (Ha): 106.9
 Plot Buffer (m): 250

Site Details
 31, Vauxhall Grove, London, SW8 1SY

LANDMARK
Information Group
 Tel: 0844 844 9922
 Fax: 0844 844 9951
 Web: www.envirocheck.co.uk

A Landmark Information Group Service v29.0 04-Jul-2008 Page 6 of 7



Envirocheck
A Landmark service

General
 ○ Specified Site ○ Specified Buffer(s) X Bearing Reference Point Map ID
 □ General Type at Location □ Piton — Overhead Transmission Line

Agency and Hydrological
 ● Contaminated Land Register Entry or Notice (Location)
 ● Discharge Consent
 ▲ Enforcement or Prohibition Notice
 ▲ Integrated Pollution Control
 ▲ Local Authority Integrated Pollution Prevention and Control
 ▲ Local Authority Pollution Prevention and Control
 ▲ Pollution Incident to Controlled Waters
 ▲ Protection Pending to Authorised Processes
 ▲ Protection Pending to Controlled Waters
 ▲ Registered Prohibitive Substance
 ▲ River Network or Water Feature
 ● River Quality Sampling Point
 ● Substantiated Pollution Incident Register
 ● Water Abstraction
 ● Water Industry Act Referral

Waste
 ● RGS Recorded Landfill Site (Location)
 ● EA Historic Landfill (Buried Part)
 ● EA Historic Landfill (Open)
 ▲ Integrated Pollution Control Registered Waste Site
 ▲ Licensed Waste Management Facility (Location)
 ● Local Authority Recorded Landfill Site (Location)
 ● Local Authority Recorded Landfill Site (Location)
 ● Registered Landfill Site
 ● Registered Landfill Site (Phase Subsequent to 1989)
 ● Registered Landfill Site (Phase Subsequent to 2000)
 ● Registered Waste Transfer Site (Location)
 ● Registered Waste Transfer Site (Location)
 ● Registered Waste Treatment or Disposal Site (Location)
 ● Registered Waste Treatment or Disposal Site (Location)

Hazardous Substances
 ● Common Site
 ● Explosive Site
 ● ICHG Site
 ● Planning Hazardous Substance Consent
 ● Planning Hazardous Substance Enhancement

Geological
 ● RGS Recorded Mine Site

Industrial Land Use
 ● Contemporary Trade Directory Entry
 ● Fuel Station Entry

Site Sensitivity Map - Segment A8

Order Details
 Order Number: 25782149_1_1
 Customer Ref: 44407071.01000
 National Grid Reference: 529280, 177370
 Slice: A
 Site Area (Ha): 106.9
 Plot Buffer (m): 250

Site Details
 31, Vauxhall Grove, London, SW8 1SY

LANDMARK
Information Group
 Tel: 0844 844 9922
 Fax: 0844 844 9951
 Web: www.envirocheck.co.uk

A Landmark Information Group Service v29.0 04-Jul-2008 Page 3 of 7

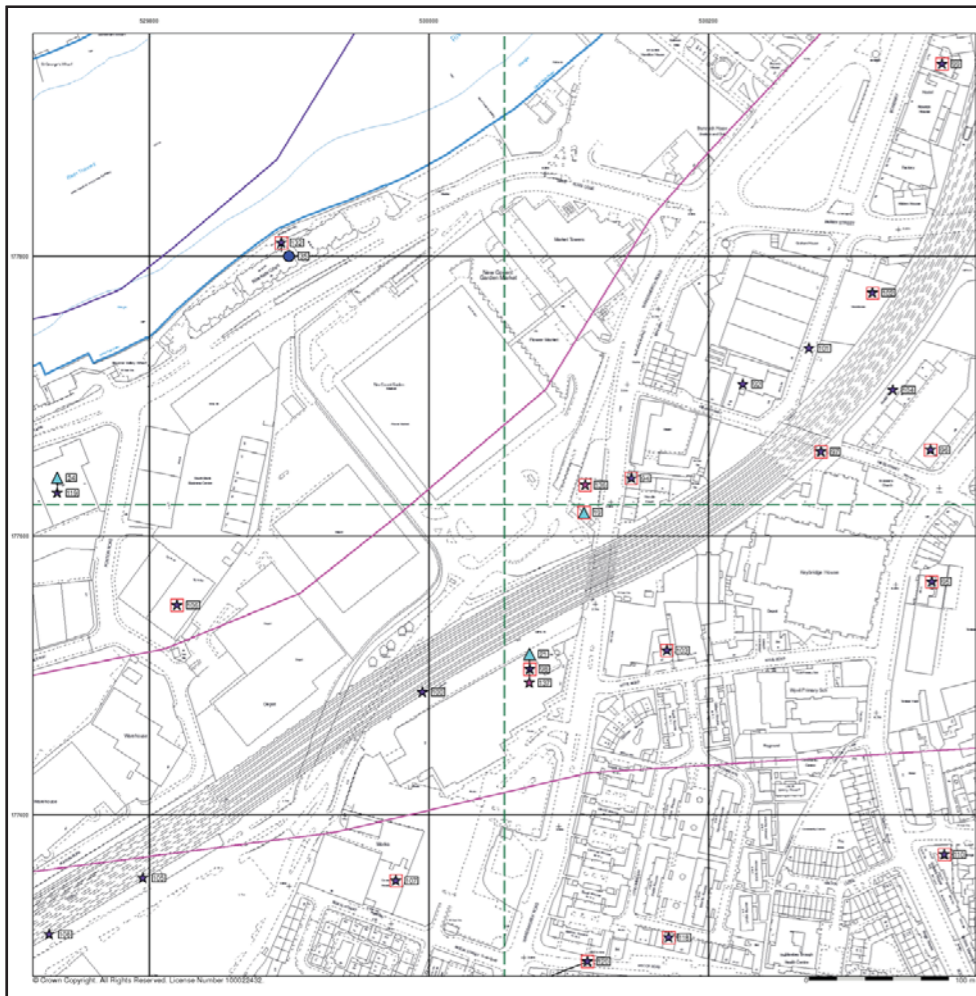

Envirocheck
A Landmark service

General
 ○ Specified Site ○ Specified Buffer(s) X Bearing Reference Point Map ID
 □ General Type at Location □ Piton — Overhead Transmission Line

Agency and Hydrological
 ● Contaminated Land Register Entry or Notice (Location)
 ● Discharge Consent
 ▲ Enforcement or Prohibition Notice
 ▲ Integrated Pollution Control
 ▲ Local Authority Integrated Pollution Prevention and Control
 ▲ Local Authority Pollution Prevention and Control
 ▲ Pollution Incident to Controlled Waters
 ▲ Protection Pending to Authorised Processes
 ▲ Protection Pending to Controlled Waters
 ▲ Registered Prohibitive Substance
 ▲ River Network or Water Feature
 ● River Quality Sampling Point
 ● Substantiated Pollution Incident Register
 ● Water Abstraction
 ● Water Industry Act Referral

Waste
 ● RGS Recorded Landfill Site (Location)
 ● EA Historic Landfill (Buried Part)
 ● EA Historic Landfill (Open)
 ▲ Integrated Pollution Control Registered Waste Site
 ▲ Licensed Waste Management Facility (Location)
 ● Local Authority Recorded Landfill Site (Location)
 ● Local Authority Recorded Landfill Site (Location)
 ● Registered Landfill Site
 ● Registered Landfill Site (Phase Subsequent to 1989)
 ● Registered Landfill Site (Phase Subsequent to 2000)
 ● Registered Waste Transfer Site (Location)
 ● Registered Waste Transfer Site (Location)
 ● Registered Waste Treatment or Disposal Site (Location)
 ● Registered Waste Treatment or Disposal Site (Location)

Hazardous Substances
 ● Common Site
 ● Explosive Site
 ● ICHG Site
 ● Planning Hazardous Substance Consent
 ● Planning Hazardous Substance Enhancement

Geological
 ● RGS Recorded Mine Site

Industrial Land Use
 ● Contemporary Trade Directory Entry
 ● Fuel Station Entry

Site Sensitivity Map - Segment A12

Order Details
 Order Number: 25782149_1_1
 Customer Ref: 44407071.01000
 National Grid Reference: 529280, 177370
 Slice: A
 Site Area (Ha): 106.9
 Plot Buffer (m): 250

Site Details
 31, Vauxhall Grove, London, SW8 1SY

LANDMARK
Information Group
 Tel: 0844 844 9922
 Fax: 0844 844 9951
 Web: www.envirocheck.co.uk

A Landmark Information Group Service v29.0 04-Jul-2008 Page 6 of 7

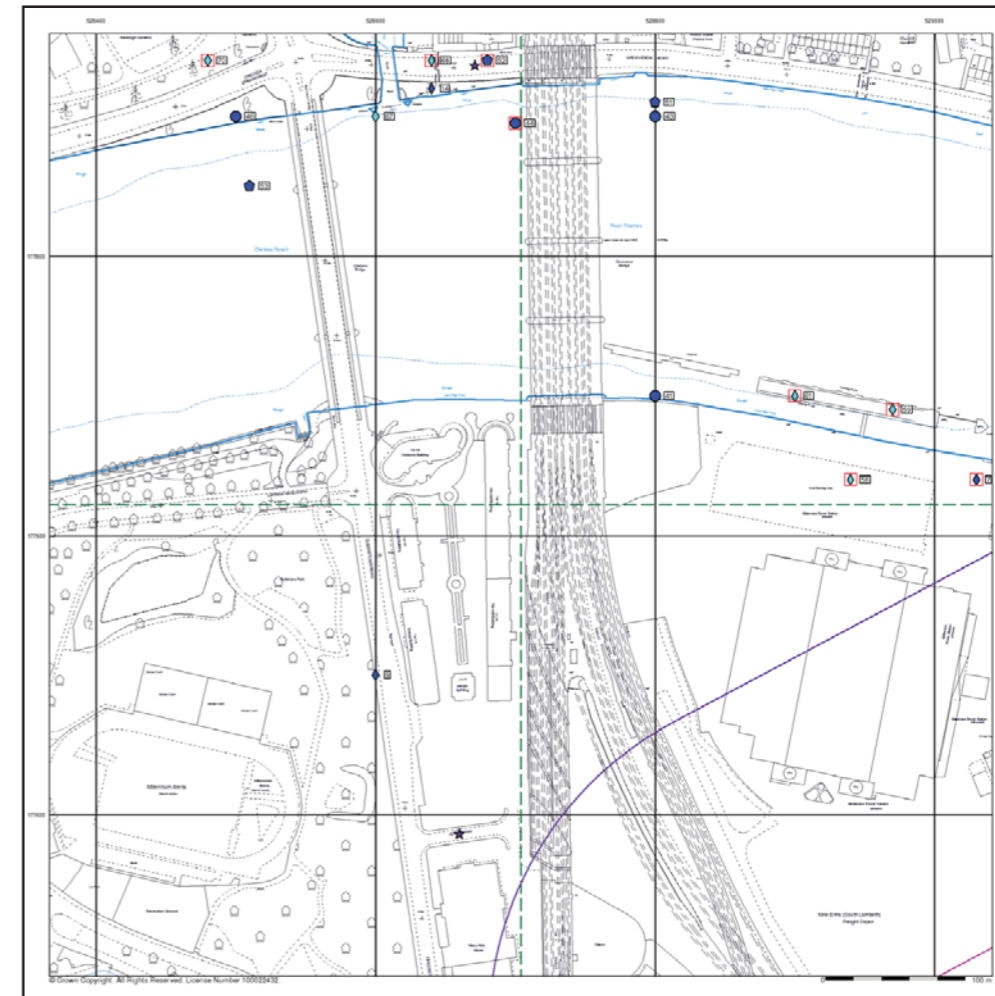

Envirocheck
A Landmark service

General
 ○ Specified Site ○ Specified Buffer(s) X Bearing Reference Point Map ID
 □ General Type at Location □ Piton — Overhead Transmission Line

Agency and Hydrological
 ● Contaminated Land Register Entry or Notice (Location)
 ● Discharge Consent
 ▲ Enforcement or Prohibition Notice
 ▲ Integrated Pollution Control
 ▲ Local Authority Integrated Pollution Prevention and Control
 ▲ Local Authority Pollution Prevention and Control
 ▲ Pollution Incident to Controlled Waters
 ▲ Protection Pending to Authorised Processes
 ▲ Protection Pending to Controlled Waters
 ▲ Registered Prohibitive Substance
 ▲ River Network or Water Feature
 ● River Quality Sampling Point
 ● Substantiated Pollution Incident Register
 ● Water Abstraction
 ● Water Industry Act Referral

Waste
 ● RGS Recorded Landfill Site (Location)
 ● EA Historic Landfill (Buried Part)
 ● EA Historic Landfill (Open)
 ▲ Integrated Pollution Control Registered Waste Site
 ▲ Licensed Waste Management Facility (Location)
 ● Local Authority Recorded Landfill Site (Location)
 ● Local Authority Recorded Landfill Site (Location)
 ● Registered Landfill Site
 ● Registered Landfill Site (Phase Subsequent to 1989)
 ● Registered Landfill Site (Phase Subsequent to 2000)
 ● Registered Waste Transfer Site (Location)
 ● Registered Waste Transfer Site (Location)
 ● Registered Waste Treatment or Disposal Site (Location)
 ● Registered Waste Treatment or Disposal Site (Location)

Hazardous Substances
 ● Common Site
 ● Explosive Site
 ● ICHG Site
 ● Planning Hazardous Substance Consent
 ● Planning Hazardous Substance Enhancement

Geological
 ● RGS Recorded Mine Site

Industrial Land Use
 ● Contemporary Trade Directory Entry
 ● Fuel Station Entry

Site Sensitivity Map - Segment A10

Order Details
 Order Number: 25782149_1_1
 Customer Ref: 44407071.01000
 National Grid Reference: 529280, 177370
 Slice: A
 Site Area (Ha): 106.9
 Plot Buffer (m): 250

Site Details
 31, Vauxhall Grove, London, SW8 1SY

LANDMARK
Information Group
 Tel: 0844 844 9922
 Fax: 0844 844 9951
 Web: www.envirocheck.co.uk

A Landmark Information Group Service v29.0 04-Jul-2008 Page 4 of 7

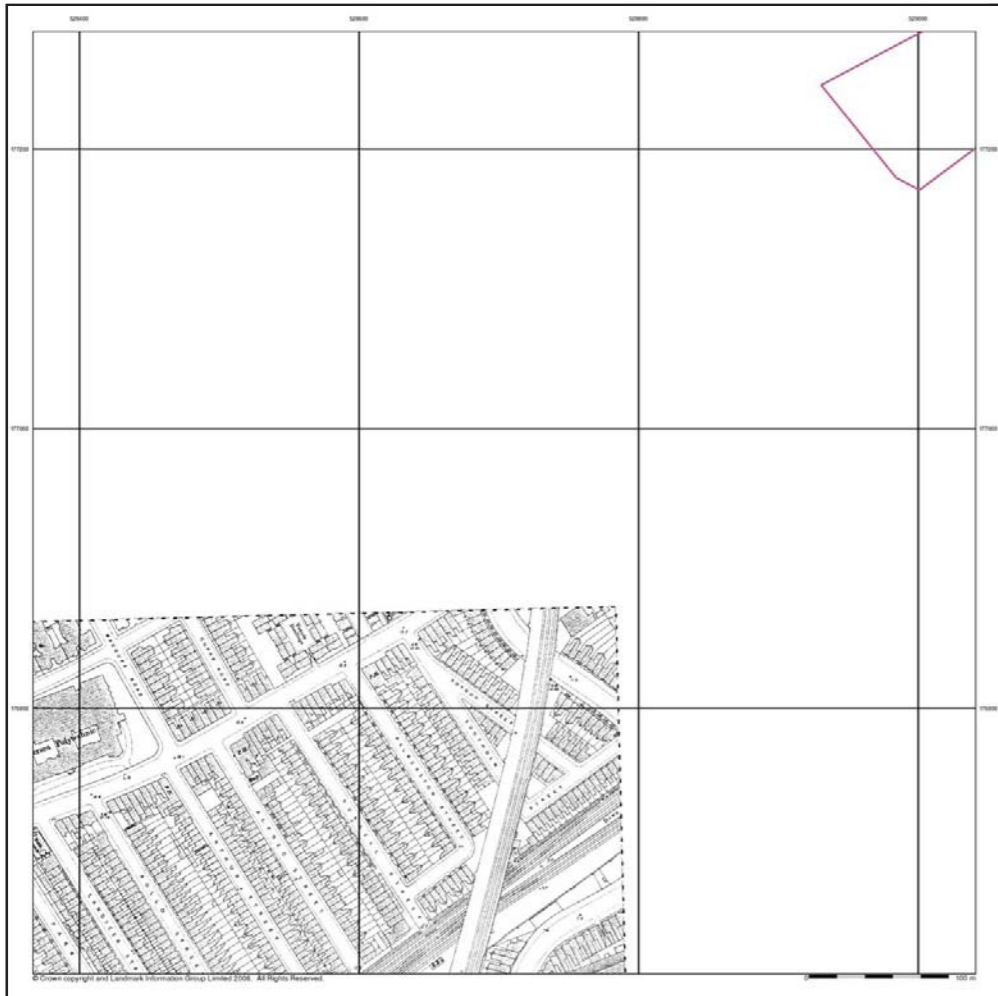

London
Published 1874
Source map scale - 1:1,056

The 1:1056 scale of Ordnance Survey mapping was adopted from Ireland in 1848 and was used to survey towns with a population of over 4000, plus county towns of lesser population, in those counties mapped at the six-inch scale in 1841-55. The scale was the largest scale at which London was mapped by the Ordnance Survey and a 'selector' survey of the capital, showing little more than streets, street names, frontages and altitudes, was undertaken between 1848 and 1850. The majority of the 1:1056 surveys were later replaced by 1:500 surveys, although almost all the remainder were revised at this scale, sometimes more than once before 1895. The type of detail shown on the 1:1056 scale is broadly similar to that on 1:500; the apparent omission of minor details such as sewer access points and street lights may be as much a reflection of the generally earlier date of these plans, as of the specification of the map.

Please note: Due to the partial coverage of Historical Town Plans, it is possible that not all segments within an order will contain mapping. Only the segments that have Town Plan coverage will be generated.

Map Name(s) and Date(s)



Historical Town Plan - Segment A6

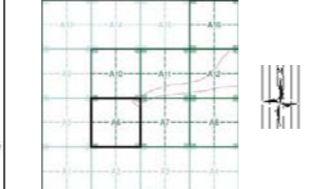

Order Details
Order Number: 25 82149 1:1
Customer Ref: 4440 D:1.01000
National Grid Reference: 529280, 177370
Slice: A
Site Area (Ha): 106.9
Search Buffer (m): 0

Site Details
1, Vauxhall Grove, London, SW8 1SY

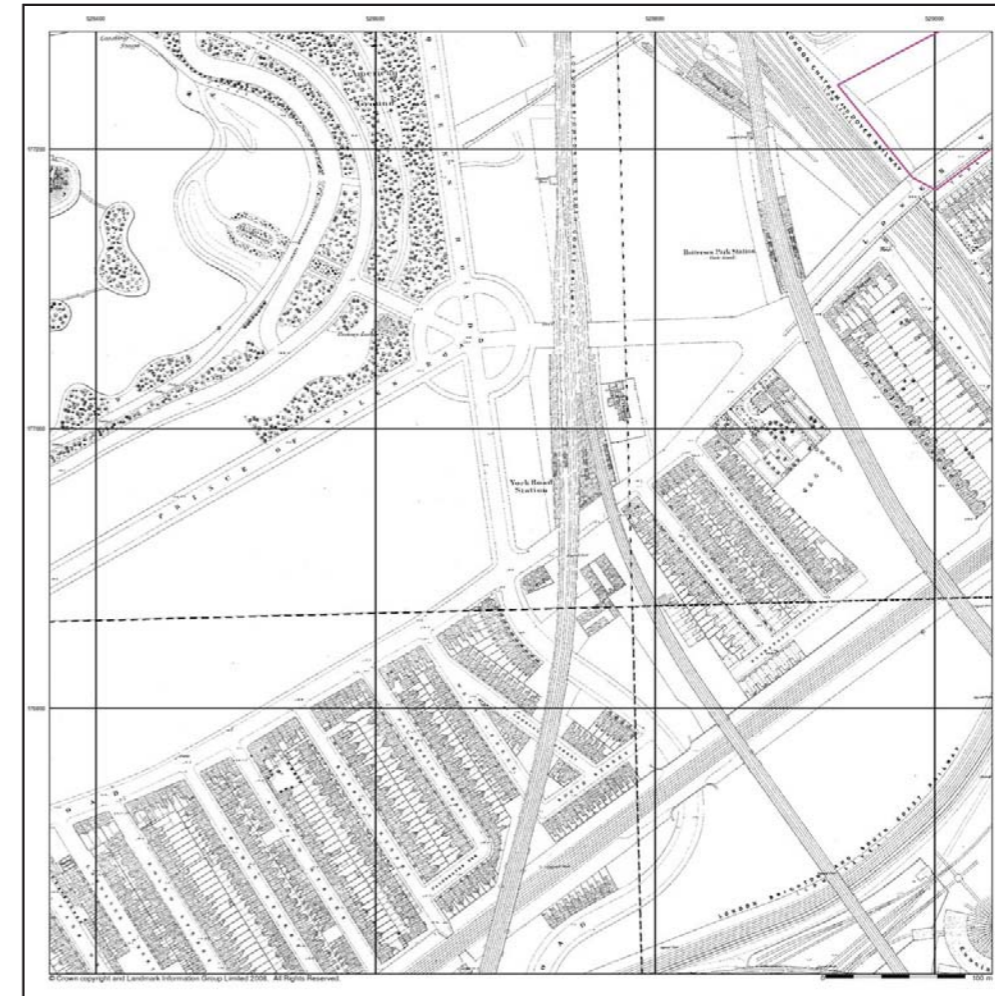

London
Published 1873 - 1874
Source map scale - 1:1,056

The 1:1056 scale of Ordnance Survey mapping was adopted from Ireland in 1848 and was used to survey towns with a population of over 4000, plus county towns of lesser population, in those counties mapped at the six-inch scale in 1841-55. The scale was the largest scale at which London was mapped by the Ordnance Survey and a 'selector' survey of the capital, showing little more than streets, street names, frontages and altitudes, was undertaken between 1848 and 1850. The majority of the 1:1056 surveys were later replaced by 1:500 surveys, although almost all the remainder were revised at this scale, sometimes more than once before 1895. The type of detail shown on the 1:1056 scale is broadly similar to that on 1:500; the apparent omission of minor details such as sewer access points and street lights may be as much a reflection of the generally earlier date of these plans, as of the specification of the map.

Please note: Due to the partial coverage of Historical Town Plans, it is possible that not all segments within an order will contain mapping. Only the segments that have Town Plan coverage will be generated.

Map Name(s) and Date(s)

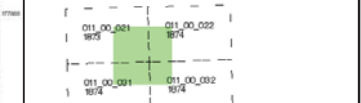

Historical Town Plan - Segment A6



Order Details
Order Number: 25782149_1_1
Customer Ref: 44407071.01000
National Grid Reference: 529280, 177370
Slice: A
Site Area (Ha): 106.9
Search Buffer (m): 0

Site Details
31, Vauxhall Grove, London, SW8 1SY

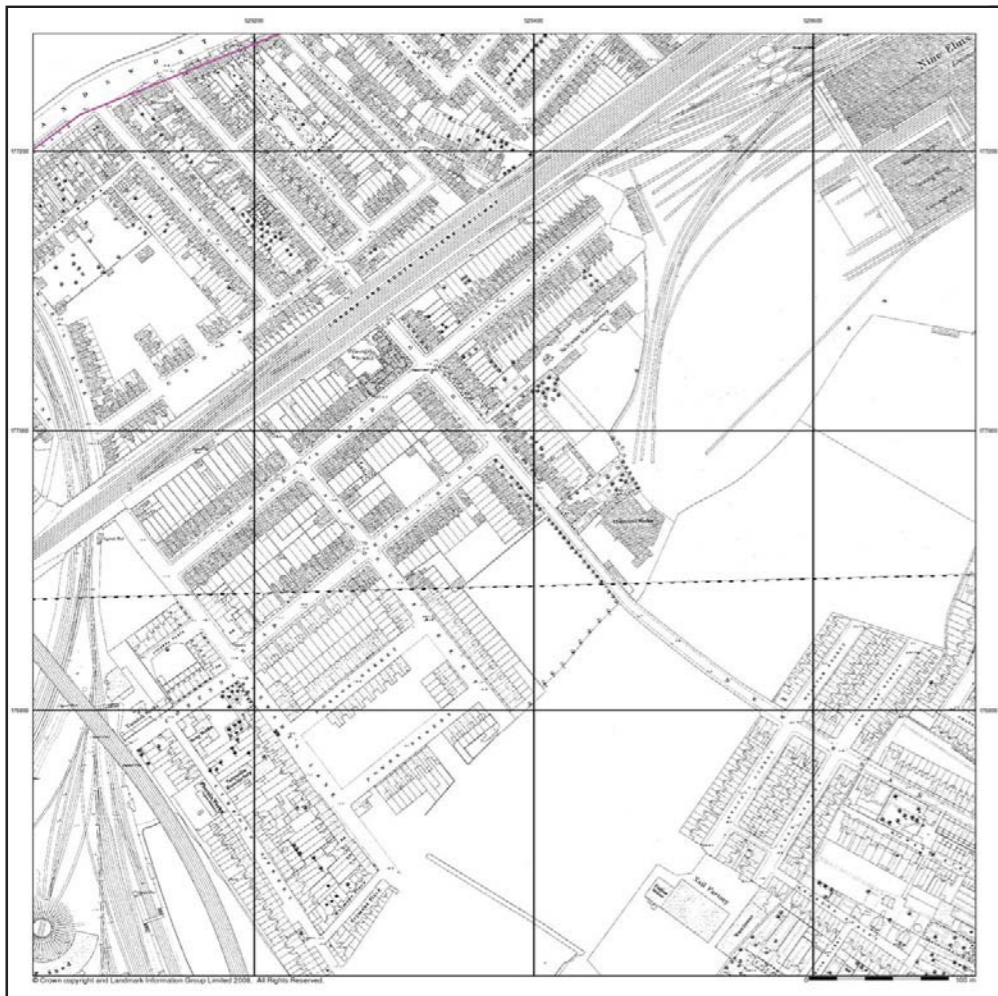

London
Published 1874
Source map scale - 1:1,056

The 1:1056 scale of Ordnance Survey mapping was adopted from Ireland in 1848 and was used to survey towns with a population of over 4000, plus county towns of lesser population, in those counties mapped at the six-inch scale in 1841-55. The scale was the largest scale at which London was mapped by the Ordnance Survey and a 'selector' survey of the capital, showing little more than streets, street names, frontages and altitudes, was undertaken between 1848 and 1850. The majority of the 1:1056 surveys were later replaced by 1:500 surveys, although almost all the remainder were revised at this scale, sometimes more than once before 1895. The type of detail shown on the 1:1056 scale is broadly similar to that on 1:500; the apparent omission of minor details such as sewer access points and street lights may be as much a reflection of the generally earlier date of these plans, as of the specification of the map.

Please note: Due to the partial coverage of Historical Town Plans, it is possible that not all segments within an order will contain mapping. Only the segments that have Town Plan coverage will be generated.

Map Name(s) and Date(s)



Historical Town Plan - Segment A7

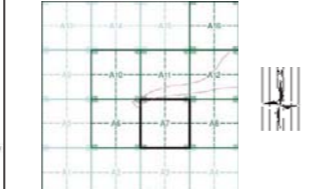

Order Details
Order Number: 25 82149 1:1
Customer Ref: 4440 D:1.01000
National Grid Reference: 529280, 177370
Slice: A
Site Area (Ha): 106.9
Search Buffer (m): 0

Site Details
1, Vauxhall Grove, London, SW8 1SY

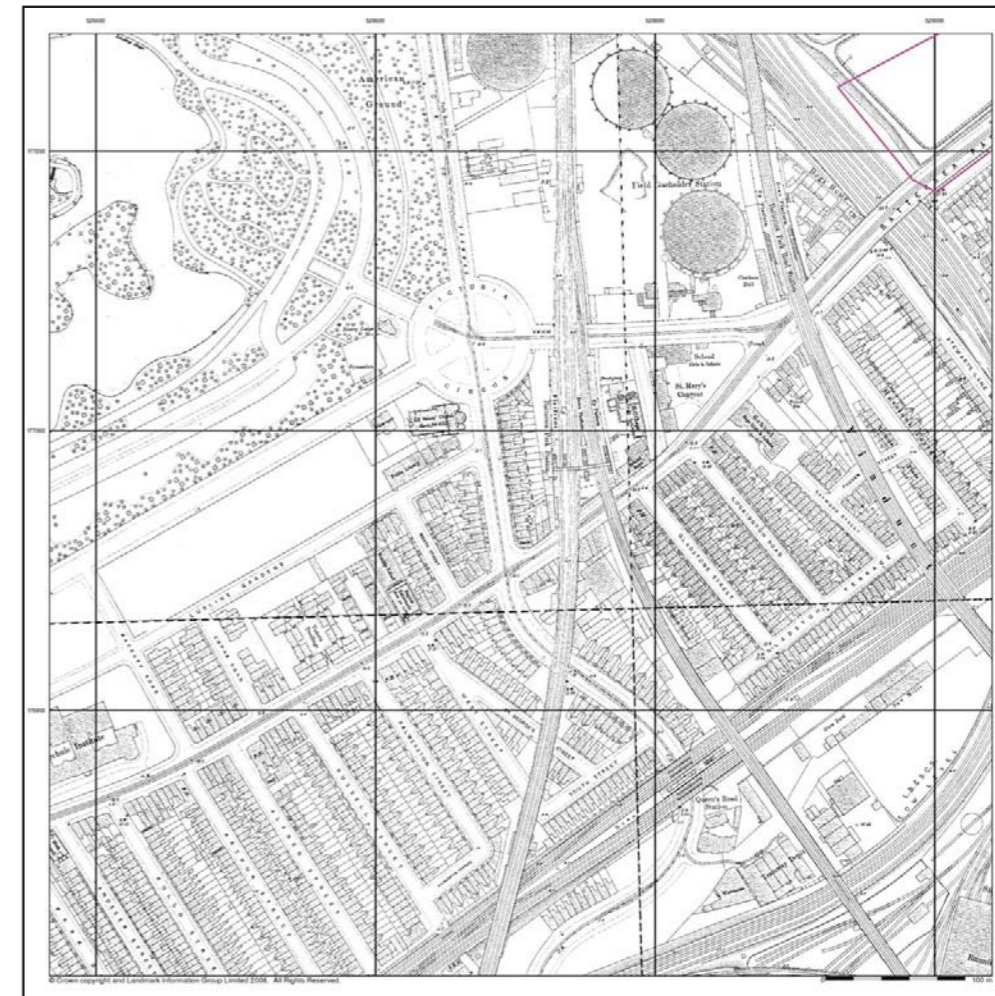

London
Published 1875
Source map scale - 1:1,056

The 1:1056 scale of Ordnance Survey mapping was adopted from Ireland in 1848 and was used to survey towns with a population of over 4000, plus county towns of lesser population, in those counties mapped at the six-inch scale in 1841-55. The scale was the largest scale at which London was mapped by the Ordnance Survey and a 'selector' survey of the capital, showing little more than streets, street names, frontages and altitudes, was undertaken between 1848 and 1850. The majority of the 1:1056 surveys were later replaced by 1:500 surveys, although almost all the remainder were revised at this scale, sometimes more than once before 1895. The type of detail shown on the 1:1056 scale is broadly similar to that on 1:500; the apparent omission of minor details such as sewer access points and street lights may be as much a reflection of the generally earlier date of these plans, as of the specification of the map.

Please note: Due to the partial coverage of Historical Town Plans, it is possible that not all segments within an order will contain mapping. Only the segments that have Town Plan coverage will be generated.

Map Name(s) and Date(s)

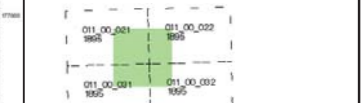

Historical Town Plan - Segment A6

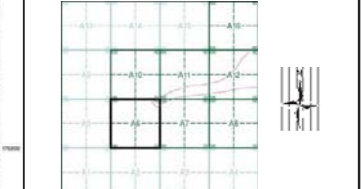

Order Details
Order Number: 25 82149 1:1
Customer Ref: 4440 D:1.01000
National Grid Reference: 529280, 177370
Slice: A
Site Area (Ha): 106.9
Search Buffer (m): 0

Site Details
1, Vauxhall Grove, London, SW8 1SY

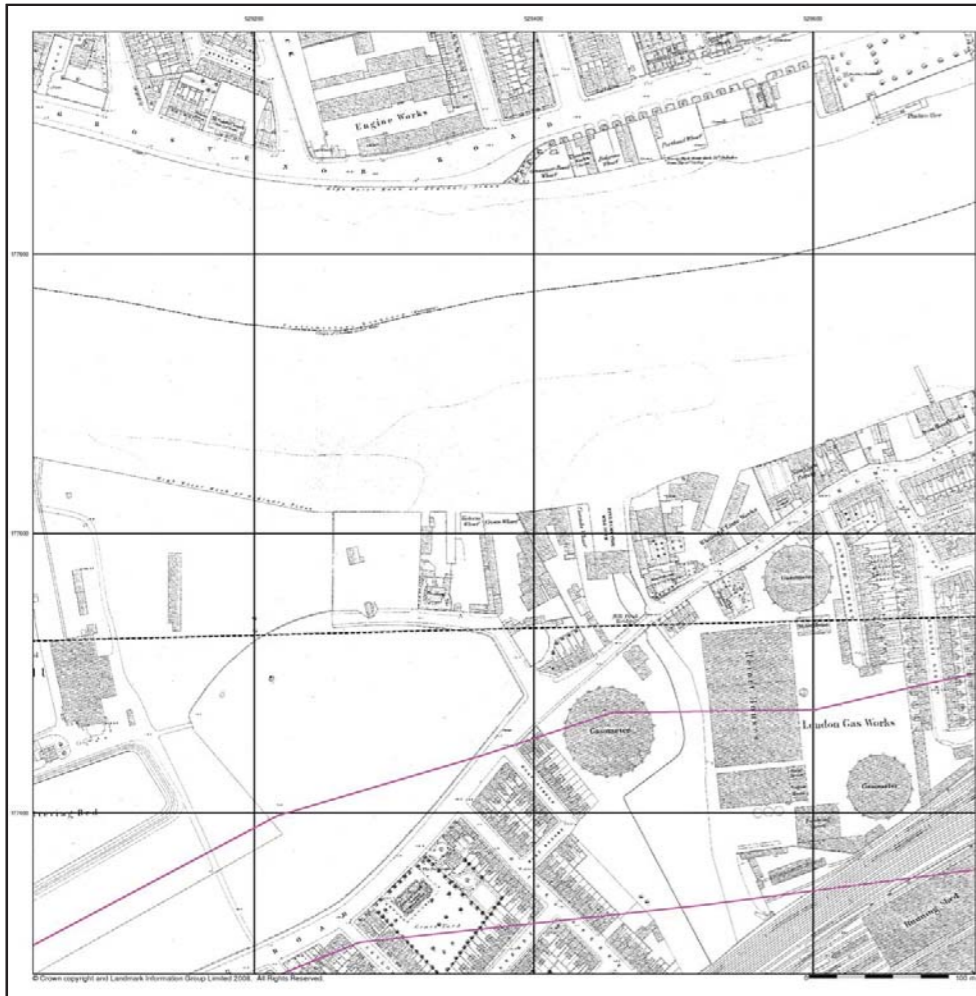

London
Published 1874
Source map scale - 1:1,056

The 1:1056 scale of Ordnance Survey mapping was adopted from Ireland in 1848 and was used to survey towns with a population of over 4000, plus county towns of lesser population, in those counties mapped at the six-inch scale in 1841-55. The scale was the largest scale at which London was mapped by the Ordnance Survey and a 'selector' survey of the capital, showing little more than streets, street names, frontages and altitudes, was undertaken between 1848 and 1850. The majority of the 1:1056 surveys were later replaced by 1:500 surveys, although almost all the remainder were revised at this scale, sometimes more than once before 1895. The type of detail shown on the 1:1056 scale is broadly similar to that on 1:500; the apparent omission of minor details such as sewer access points and street lights may be as much a reflection of the generally earlier date of these plans, as of the specification of the map.

Please note: Due to the partial coverage of Historical Town Plans, it is possible that not all segments within an order will contain mapping. Only the segments that have Town Plan coverage will be generated.

Map Name(s) and Date(s)

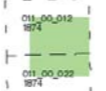

Historical Town Plan - Segment A11

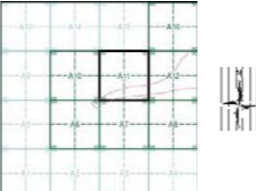

Order Details
Order Number: 25-82149-1:1
Customer ref: 4440-D-1.01000
National Grid reference: 529280, 11111-D
Slice: A
Site Area Ha: 106.9
Search buffer m: 0

Site Details
1, 1,auxhall Grove, London, SW8 1S:

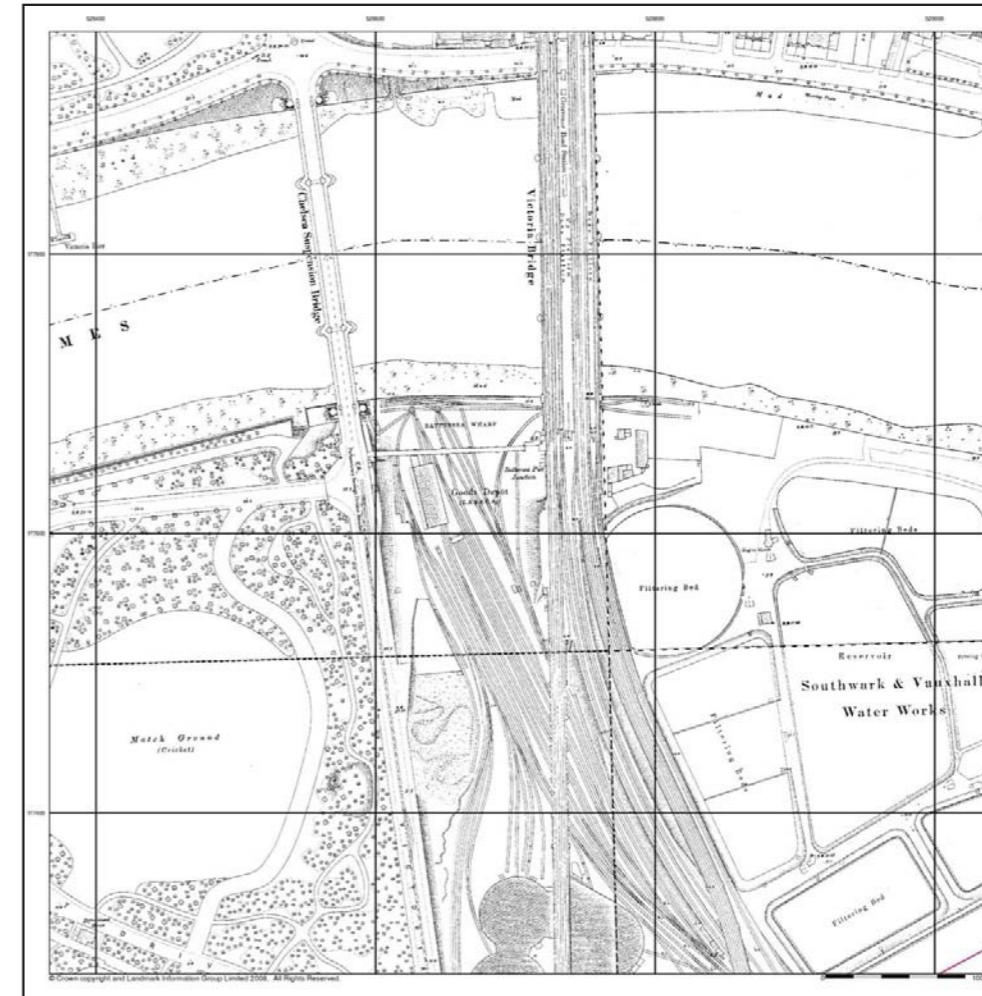

London
Published 18 5
Source map scale - 1:1,056

The 1:1056 scale of Ordnance Survey mapping was adopted from Ireland in 1848 and was used to survey towns with a population of over 4000, plus county towns of lesser population, in those counties mapped at the six-inch scale in 1841-55. The scale was the largest scale at which London was mapped by the Ordnance Survey and a 'selector' survey of the capital, showing little more than streets, street names, frontages and altitudes, was undertaken between 1848 and 1850. The majority of the 1:1056 surveys were later replaced by 1:500 surveys, although almost all the remainder were revised at this scale, sometimes more than once before 1895. The type of detail shown on the 1:1056 scale is broadly similar to that on 1:500; the apparent omission of minor details such as sewer access points and street lights may be as much a reflection of the generally earlier date of these plans, as of the specification of the map.

Please note: Due to the partial coverage of Historical Town Plans, it is possible that not all segments within an order will contain mapping. Only the segments that have Town Plan coverage will be generated.

Map Name(s) and Date(s)

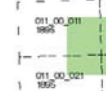

Historical Town Plan - Segment A10

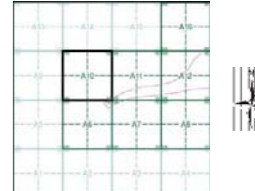

Order Details
Order Number: 25-82149-1:1
Customer ref: 4440-D-1.01000
National Grid reference: 529280, 11111-D
Slice: A
Site Area Ha: 106.9
Search buffer m: 0

Site Details
1, 1,auxhall Grove, London, SW8 1S:

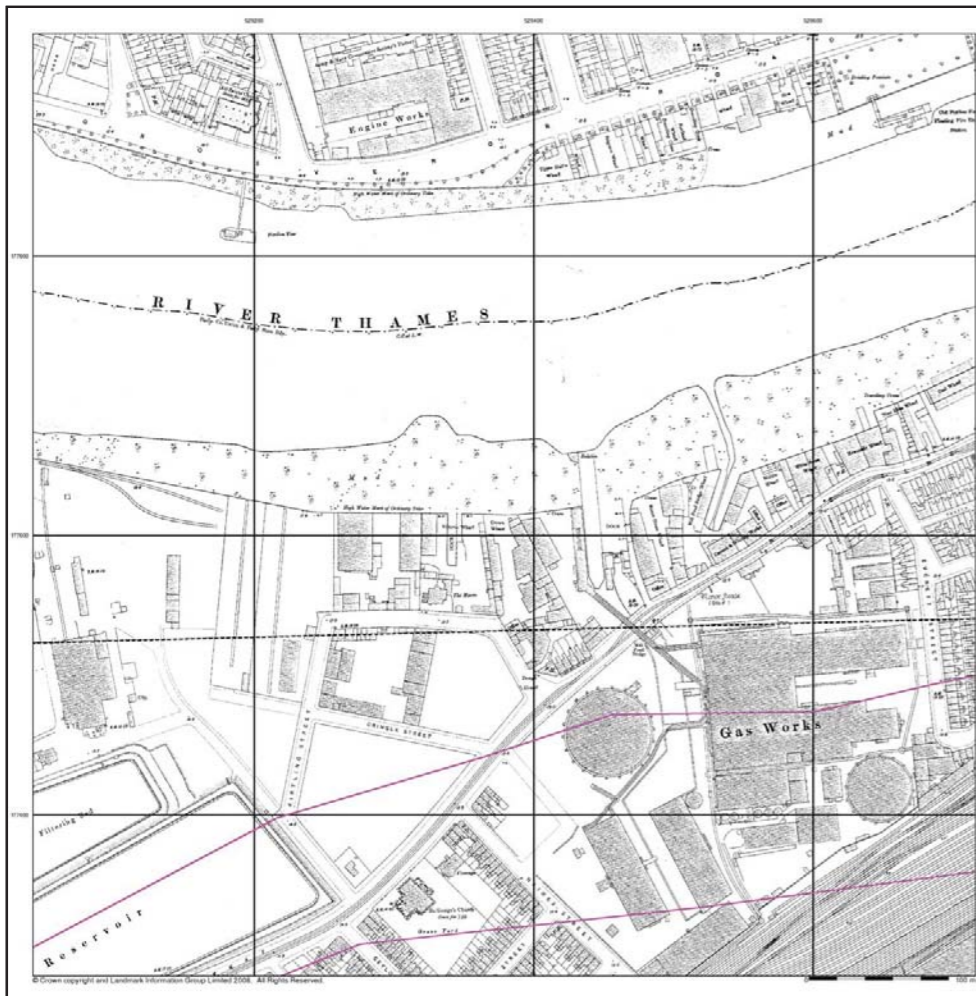

London
Published 18 5
Source map scale - 1:1,056

The 1:1056 scale of Ordnance Survey mapping was adopted from Ireland in 1848 and was used to survey towns with a population of over 4000, plus county towns of lesser population, in those counties mapped at the six-inch scale in 1841-55. The scale was the largest scale at which London was mapped by the Ordnance Survey and a 'selector' survey of the capital, showing little more than streets, street names, frontages and altitudes, was undertaken between 1848 and 1850. The majority of the 1:1056 surveys were later replaced by 1:500 surveys, although almost all the remainder were revised at this scale, sometimes more than once before 1895. The type of detail shown on the 1:1056 scale is broadly similar to that on 1:500; the apparent omission of minor details such as sewer access points and street lights may be as much a reflection of the generally earlier date of these plans, as of the specification of the map.

Please note: Due to the partial coverage of Historical Town Plans, it is possible that not all segments within an order will contain mapping. Only the segments that have Town Plan coverage will be generated.

Map Name(s) and Date(s)

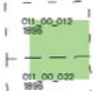

Historical Town Plan - Segment A11

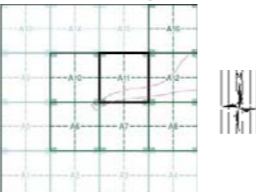

Order Details
Order Number: 25-82149-1:1
Customer ref: 4440-D-1.01000
National Grid reference: 529280, 11111-D
Slice: A
Site Area Ha: 106.9
Search buffer m: 0

Site Details
1, 1,auxhall Grove, London, SW8 1S:

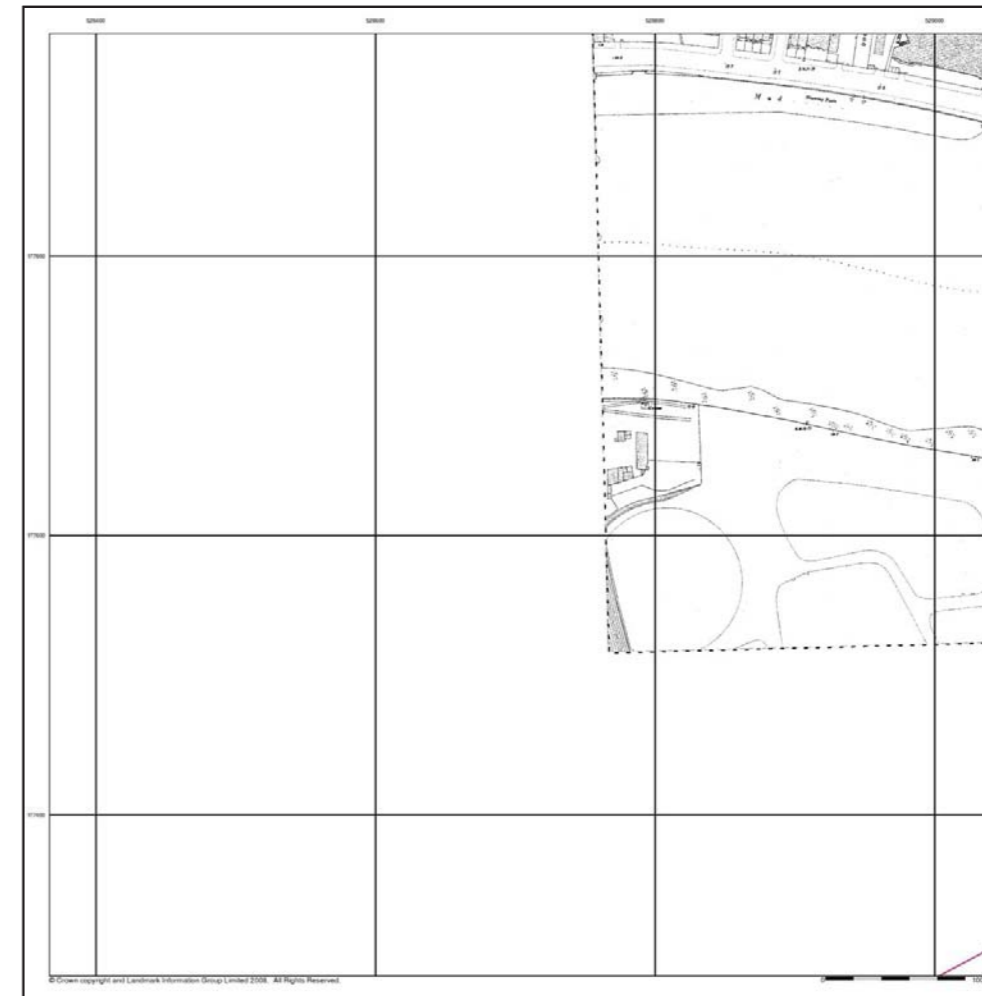

London
Published 18 5
Source map scale - 1:1,056

The 1:1056 scale of Ordnance Survey mapping was adopted from Ireland in 1848 and was used to survey towns with a population of over 4000, plus county towns of lesser population, in those counties mapped at the six-inch scale in 1841-55. The scale was the largest scale at which London was mapped by the Ordnance Survey and a 'selector' survey of the capital, showing little more than streets, street names, frontages and altitudes, was undertaken between 1848 and 1850. The majority of the 1:1056 surveys were later replaced by 1:500 surveys, although almost all the remainder were revised at this scale, sometimes more than once before 1895. The type of detail shown on the 1:1056 scale is broadly similar to that on 1:500; the apparent omission of minor details such as sewer access points and street lights may be as much a reflection of the generally earlier date of these plans, as of the specification of the map.

Please note: Due to the partial coverage of Historical Town Plans, it is possible that not all segments within an order will contain mapping. Only the segments that have Town Plan coverage will be generated.

Map Name(s) and Date(s)



Historical Town Plan - Segment A10

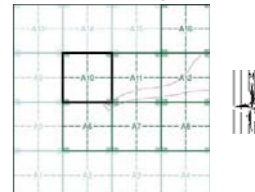

Order Details
Order Number: 25-82149-1:1
Customer ref: 4440-D-1.01000
National Grid reference: 529280, 11111-D
Slice: A
Site Area Ha: 106.9
Search buffer m: 0

Site Details
1, 1,auxhall Grove, London, SW8 1S:

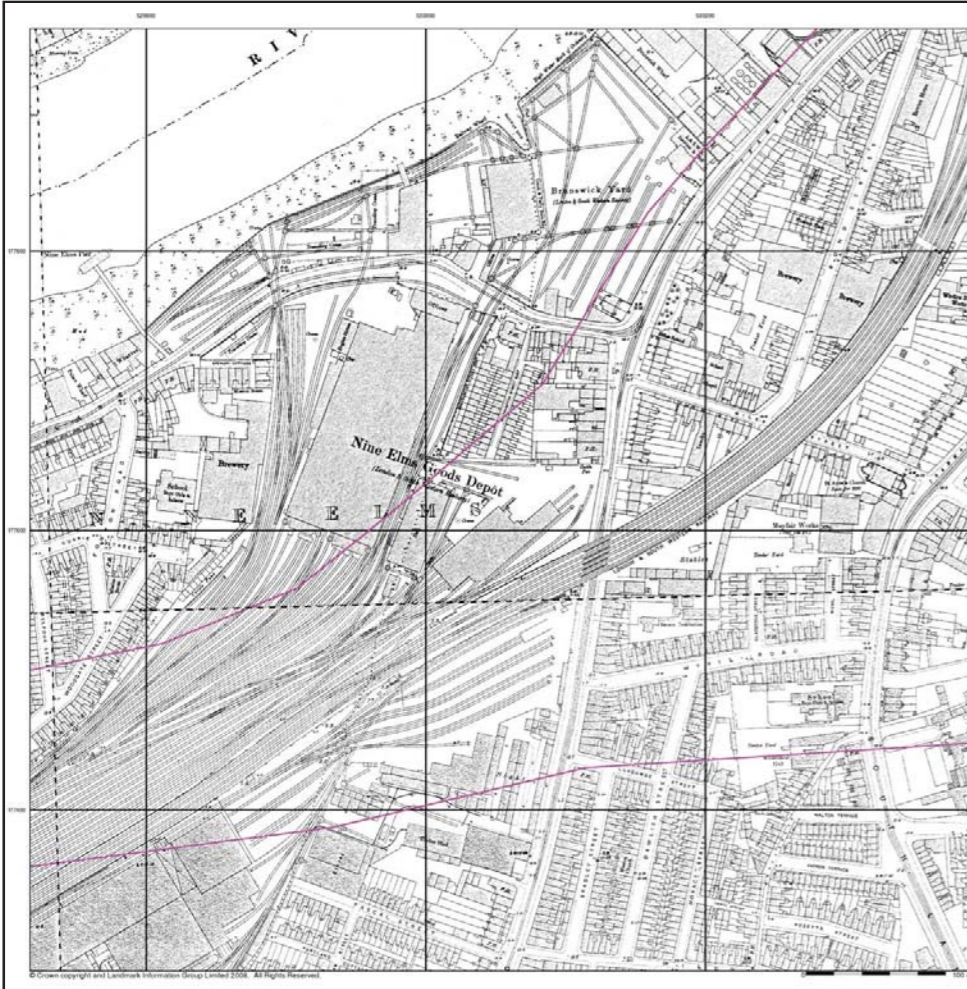

London
Published 1856
Source map scale - 1:1,056

The 1:1056 scale of Ordnance Survey mapping was adopted from Ireland in 1848 and was used to survey towns with a population of over 4000, plus county towns of lesser population, in those counties mapped at the six-inch scale in 1841-55. The scale was the largest scale at which London was mapped by the Ordnance Survey and a 'selectors' survey of the capital, showing little more than streets, street names, frontages and altitudes, was undertaken between 1848 and 1850. The majority of the 1:1056 surveys were later replaced by 1:500 surveys, although almost all the remainder were revised at this scale, sometimes more than once before 1895. The type of detail shown on the 1:1056 scale is broadly similar to that on 1:500; the apparent omission of minor details such as sewer access points and street lights may be as much a reflection of the generally earlier date of these plans, as of the specification of the map.

Please note: Due to the partial coverage of Historical Town Plans, it is possible that not all segments within an order will contain mapping. Only the segments that have Town Plan coverage will be generated.

Map Name(s) and Date(s)

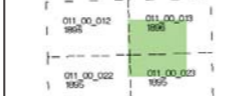

Historical Town Plan - Segment A11

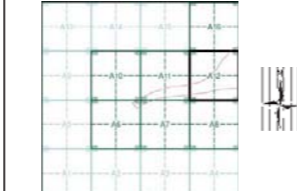

Order Details
Order number: 25-82149-1:1
Customer ref: 4440-D-1.01000
National Grid reference: 529280, 11111-D
Slice: A
Site Area Ha: 106.9
Search buffer m: 0

Site Details
1, 1,auxhall Grove, London, SW8 1S



London
Published 1815
Source map scale - 1:1,056

The 1:1056 scale of Ordnance Survey mapping was adopted from Ireland in 1848 and was used to survey towns with a population of over 4000, plus county towns of lesser population, in those counties mapped at the six-inch scale in 1841-55. The scale was the largest scale at which London was mapped by the Ordnance Survey and a 'selectors' survey of the capital, showing little more than streets, street names, frontages and altitudes, was undertaken between 1848 and 1850. The majority of the 1:1056 surveys were later replaced by 1:500 surveys, although almost all the remainder were revised at this scale, sometimes more than once before 1895. The type of detail shown on the 1:1056 scale is broadly similar to that on 1:500; the apparent omission of minor details such as sewer access points and street lights may be as much a reflection of the generally earlier date of these plans, as of the specification of the map.

Please note: Due to the partial coverage of Historical Town Plans, it is possible that not all segments within an order will contain mapping. Only the segments that have Town Plan coverage will be generated.

Map Name(s) and Date(s)

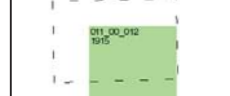

Historical Town Plan - Segment A11

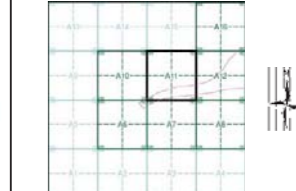

Order Details
Order number: 25-82149-1:1
Customer ref: 4440-D-1.01000
National Grid reference: 529280, 11111-D
Slice: A
Site Area Ha: 106.9
Search buffer m: 0

Site Details
1, 1,auxhall Grove, London, SW8 1S

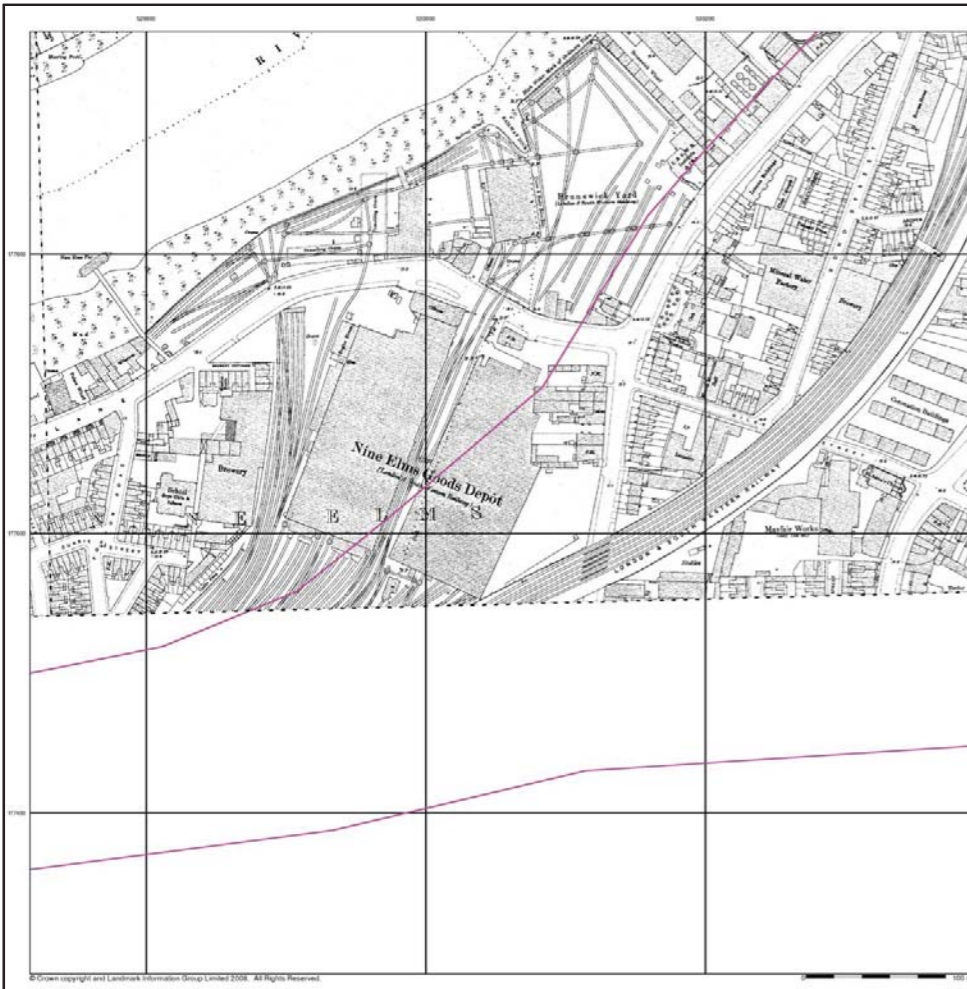

London
Published 1856
Source map scale - 1:1,056

The 1:1056 scale of Ordnance Survey mapping was adopted from Ireland in 1848 and was used to survey towns with a population of over 4000, plus county towns of lesser population, in those counties mapped at the six-inch scale in 1841-55. The scale was the largest scale at which London was mapped by the Ordnance Survey and a 'selectors' survey of the capital, showing little more than streets, street names, frontages and altitudes, was undertaken between 1848 and 1850. The majority of the 1:1056 surveys were later replaced by 1:500 surveys, although almost all the remainder were revised at this scale, sometimes more than once before 1895. The type of detail shown on the 1:1056 scale is broadly similar to that on 1:500; the apparent omission of minor details such as sewer access points and street lights may be as much a reflection of the generally earlier date of these plans, as of the specification of the map.

Please note: Due to the partial coverage of Historical Town Plans, it is possible that not all segments within an order will contain mapping. Only the segments that have Town Plan coverage will be generated.

Map Name(s) and Date(s)



Historical Town Plan - Segment A11

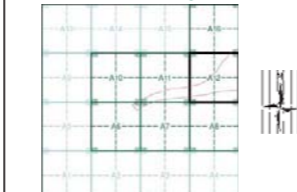

Order Details
Order number: 25-82149-1:1
Customer ref: 4440-D-1.01000
National Grid reference: 529280, 11111-D
Slice: A
Site Area Ha: 106.9
Search buffer m: 0

Site Details
1, 1,auxhall Grove, London, SW8 1S

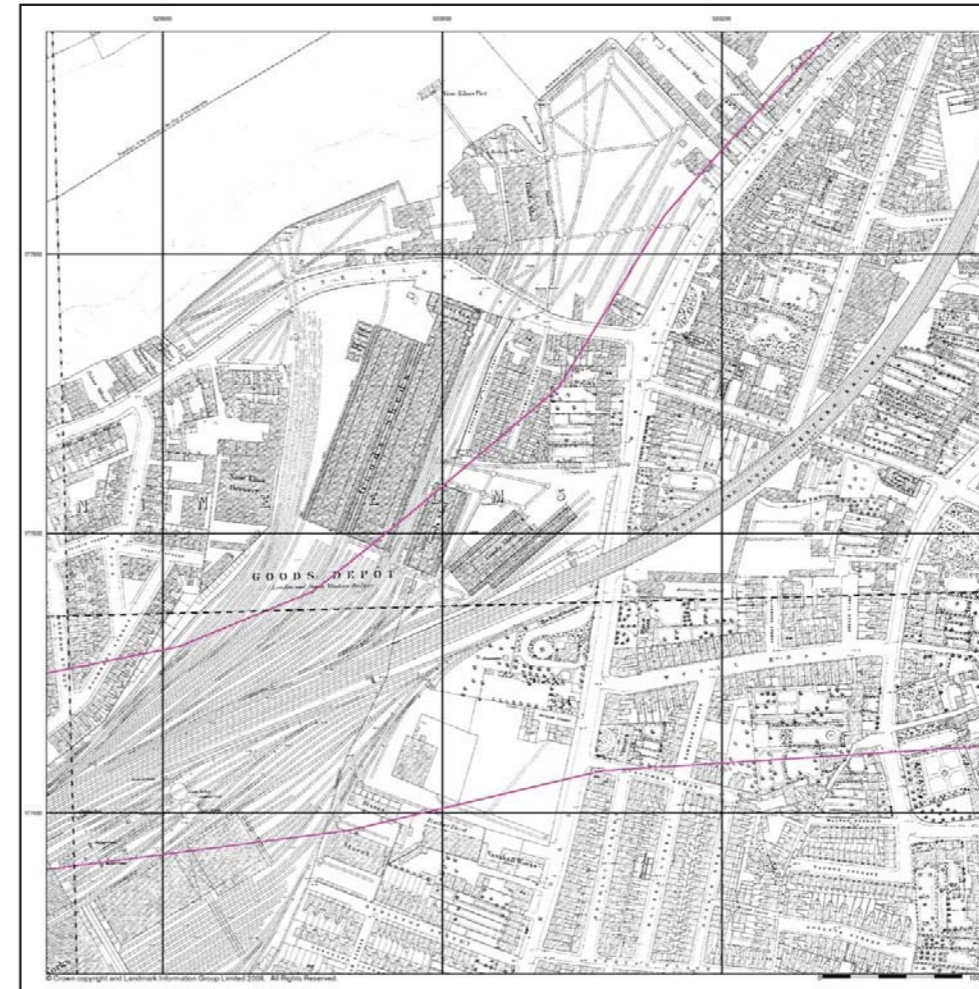

London
Published 1876
Source map scale - 1:1,056

The 1:1056 scale of Ordnance Survey mapping was adopted from Ireland in 1848 and was used to survey towns with a population of over 4000, plus county towns of lesser population, in those counties mapped at the six-inch scale in 1841-55. The scale was the largest scale at which London was mapped by the Ordnance Survey and a 'selectors' survey of the capital, showing little more than streets, street names, frontages and altitudes, was undertaken between 1848 and 1850. The majority of the 1:1056 surveys were later replaced by 1:500 surveys, although almost all the remainder were revised at this scale, sometimes more than once before 1895. The type of detail shown on the 1:1056 scale is broadly similar to that on 1:500; the apparent omission of minor details such as sewer access points and street lights may be as much a reflection of the generally earlier date of these plans, as of the specification of the map.

Please note: Due to the partial coverage of Historical Town Plans, it is possible that not all segments within an order will contain mapping. Only the segments that have Town Plan coverage will be generated.

Map Name(s) and Date(s)

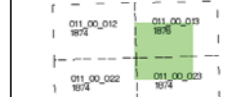

Historical Town Plan - Segment A11

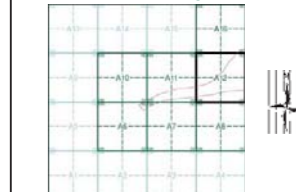

Order Details
Order number: 25-82149-1:1
Customer ref: 4440-D-1.01000
National Grid reference: 529280, 11111-D
Slice: A
Site Area Ha: 106.9
Search buffer m: 0

Site Details
1, 1,auxhall Grove, London, SW8 1S

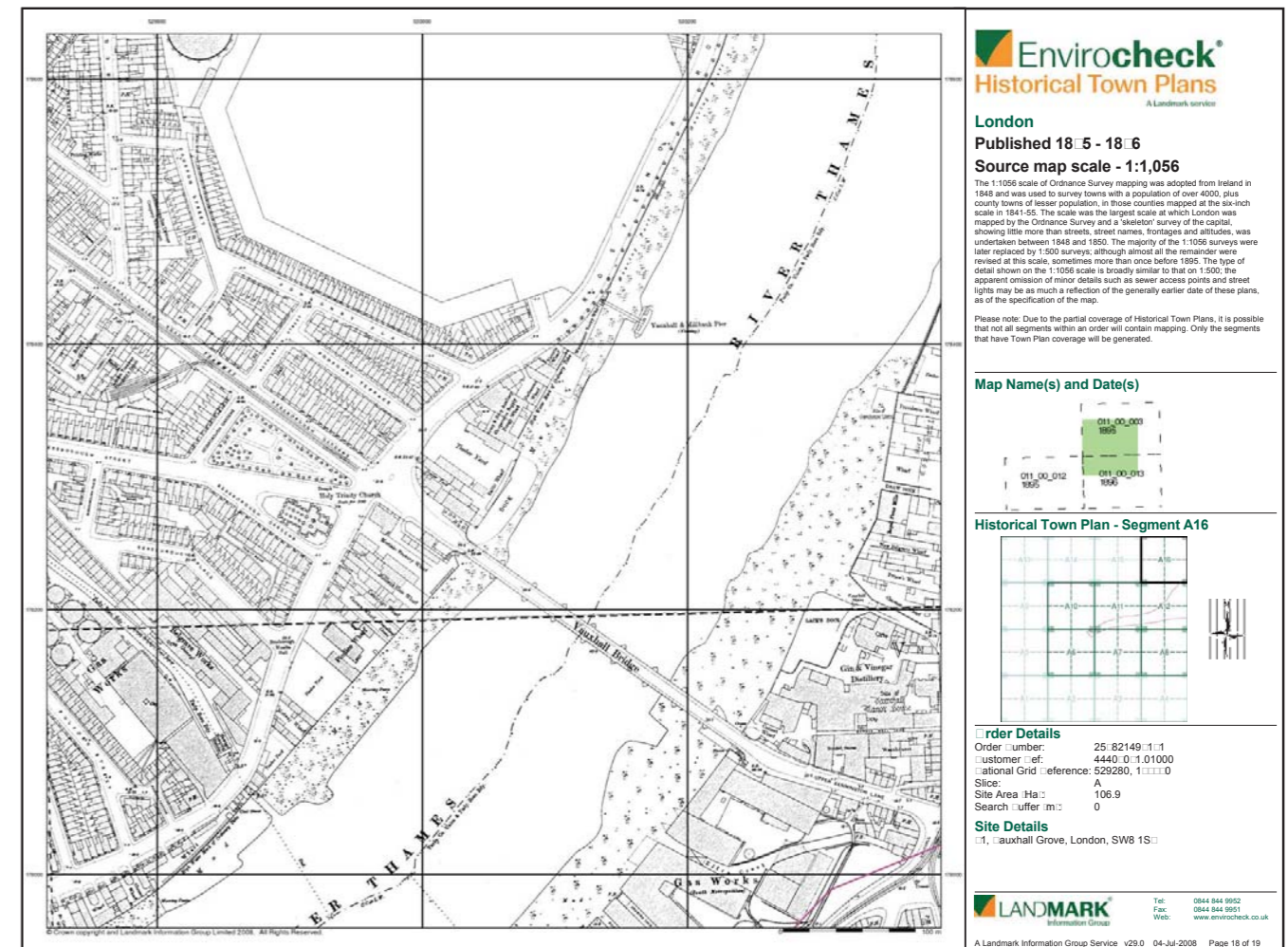
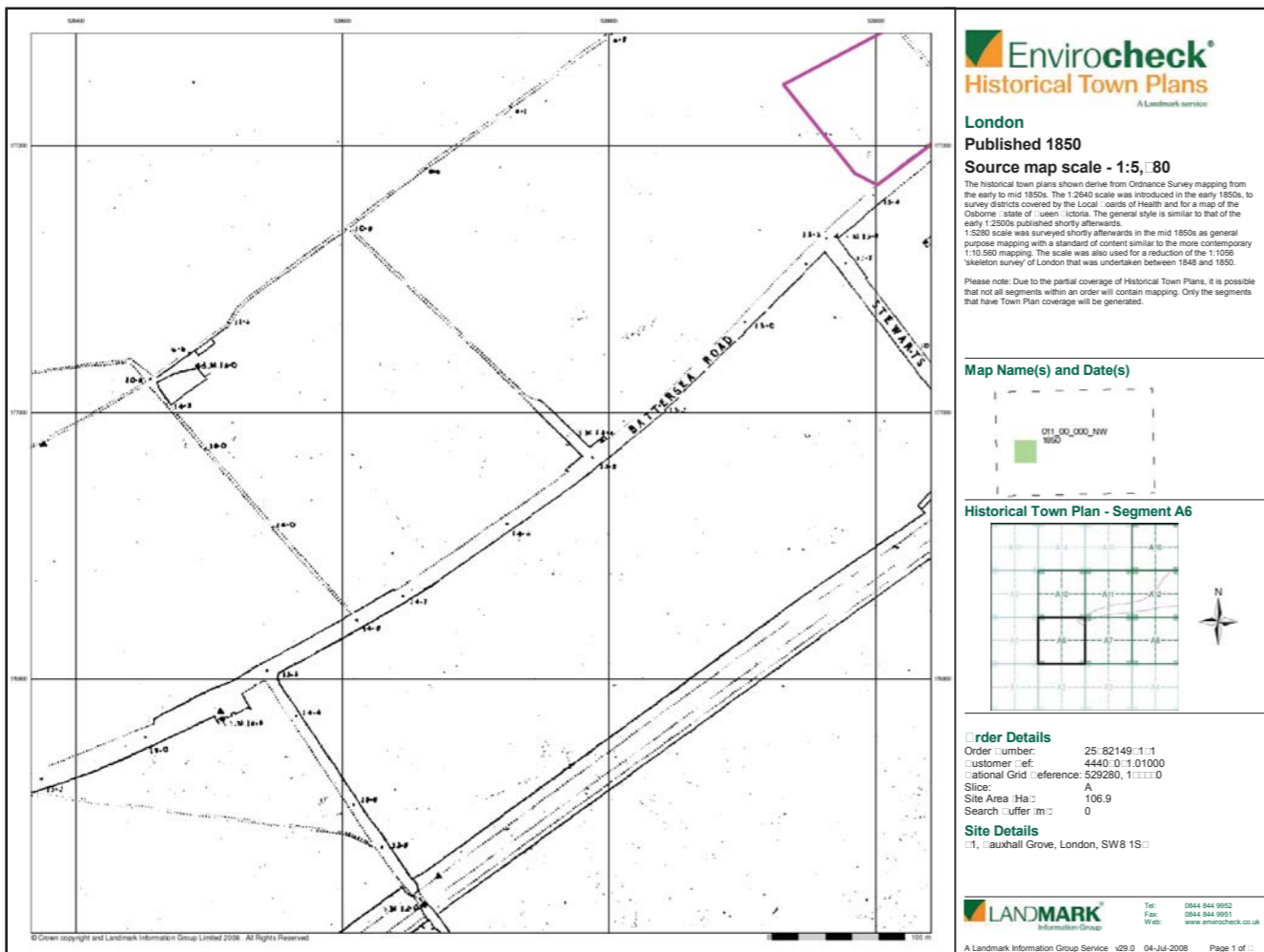
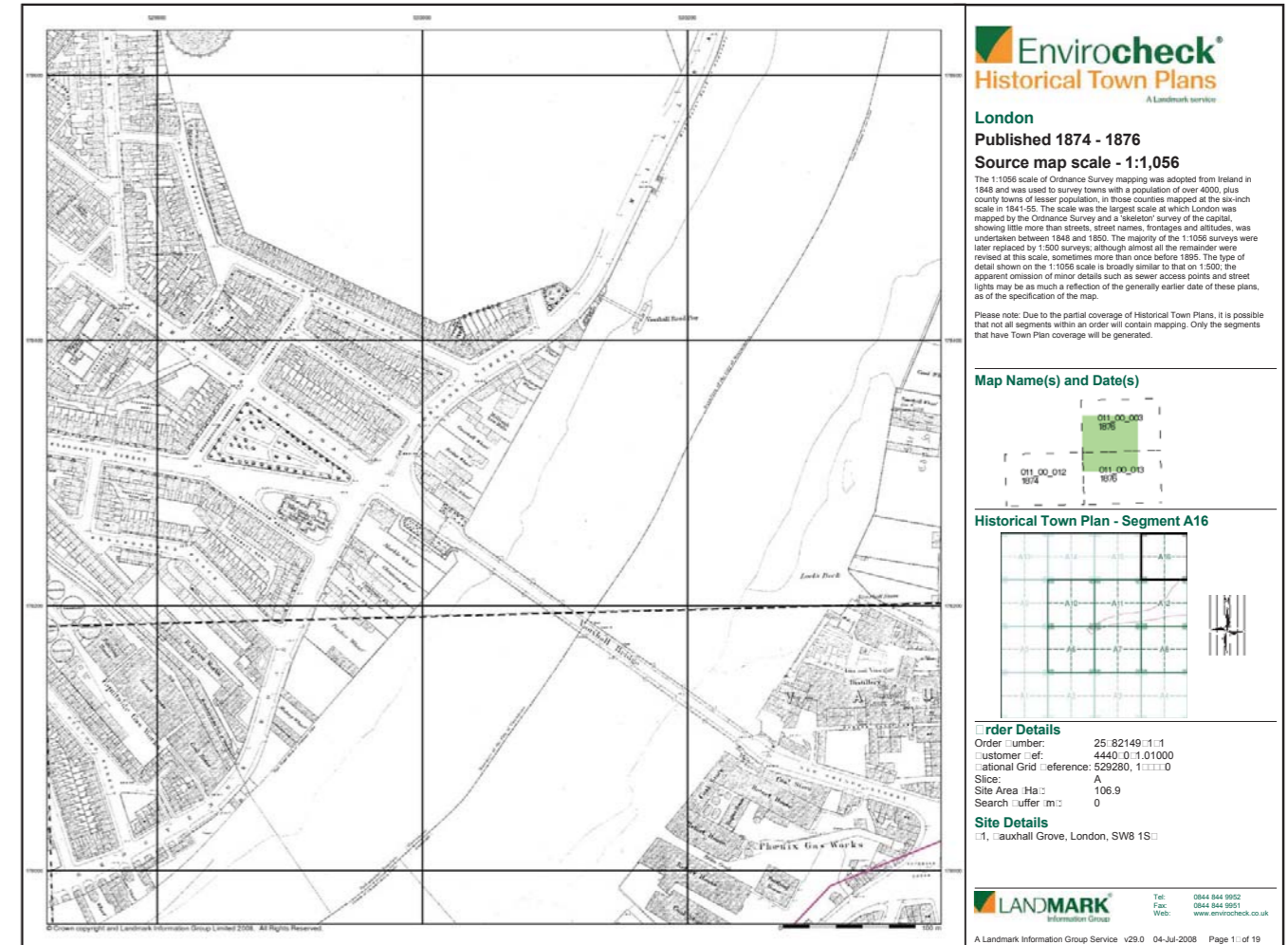
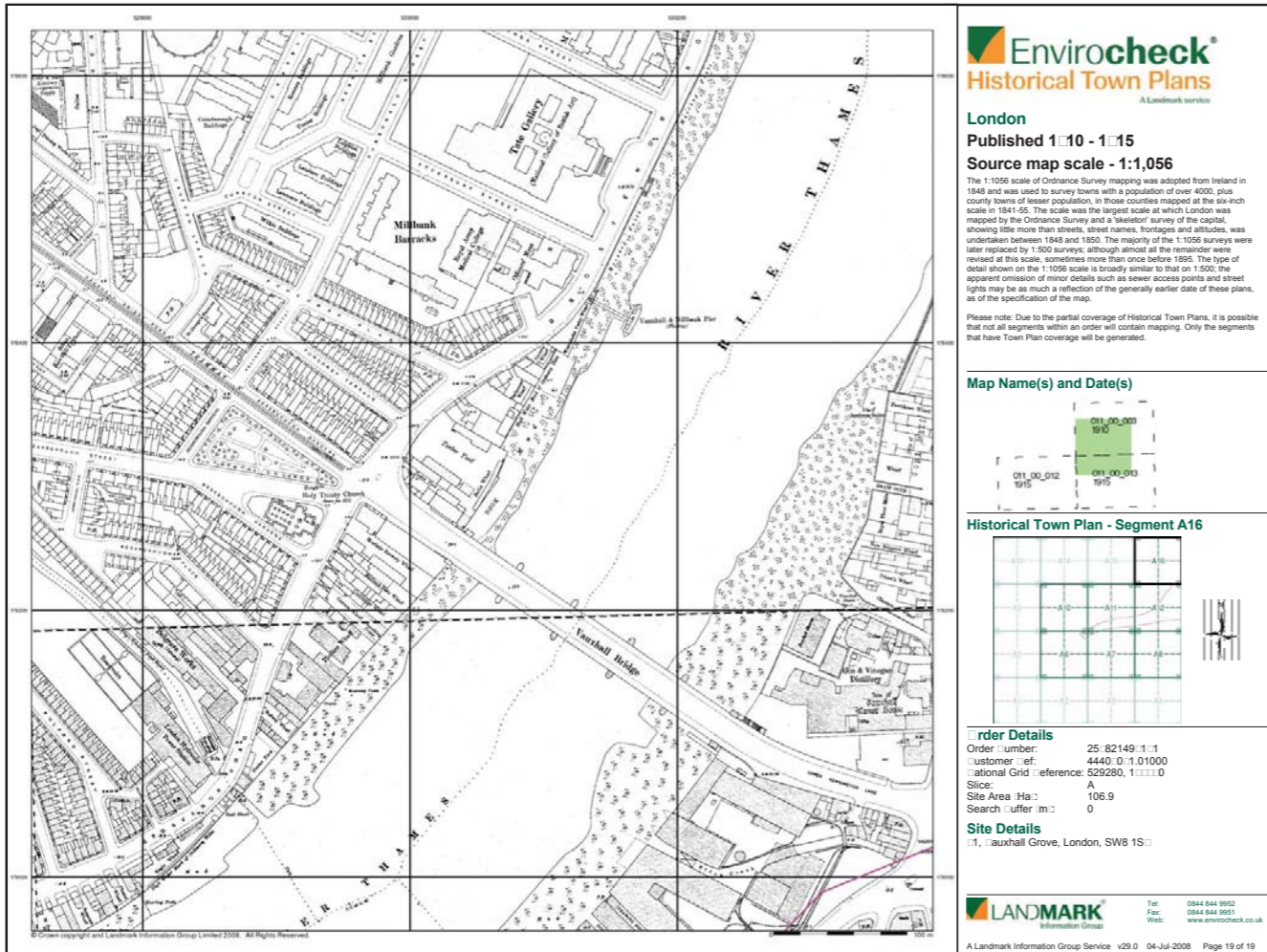

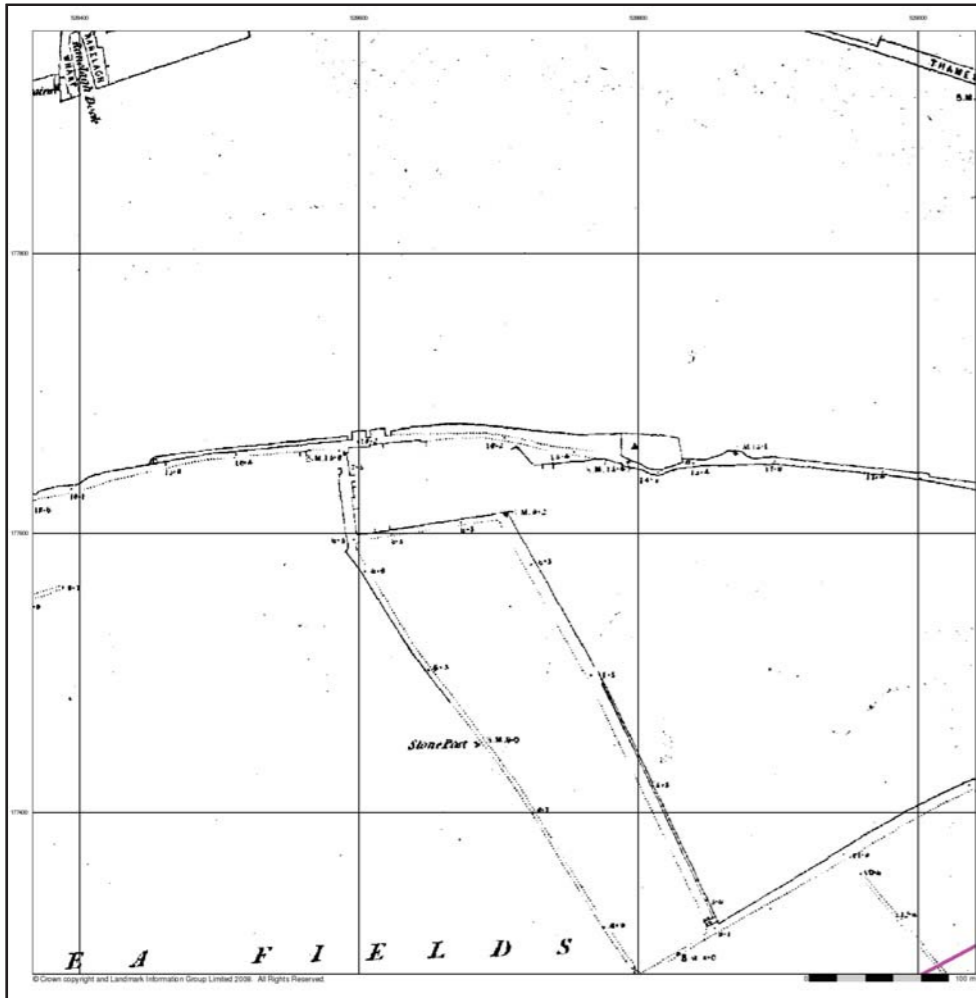

Envirocheck
Historical Town Plans
A Landmark service

London
Published 1850
Source map scale - 1:5,180

The historical town plans shown derive from Ordnance Survey mapping from the early to mid 1850s. The 1:2500 scale was introduced in the early 1850s, to survey districts covered by the Local Boards of Health and for a map of the Osborne Estate of Queen Victoria. The general style is similar to that of the early 1:2500s published shortly afterwards. 1:5280 scale was surveyed shortly afterwards in the mid 1850s as general purpose mapping with a standard of content similar to the more contemporary 1:10,560 mapping. The scale was also used for a reduction of the 1:1056 'skeleton survey' of London that was undertaken between 1848 and 1850.

Please note: Due to the partial coverage of Historical Town Plans, it is possible that not all segments within an order will contain mapping. Only the segments that have Town Plan coverage will be generated.

Map Name(s) and Date(s)



Historical Town Plan - Segment A10

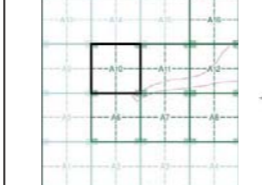

Order Details
Order Number: 25-82149-1:1
Customer Ref: 4440-D-1.01000
National Grid Reference: 529280, 11111-D
Slice: A
Site Area (Ha): 106.9
Search Buffer (m): 0

Site Details
1, 1, Lauxhall Grove, London, SW8 1S

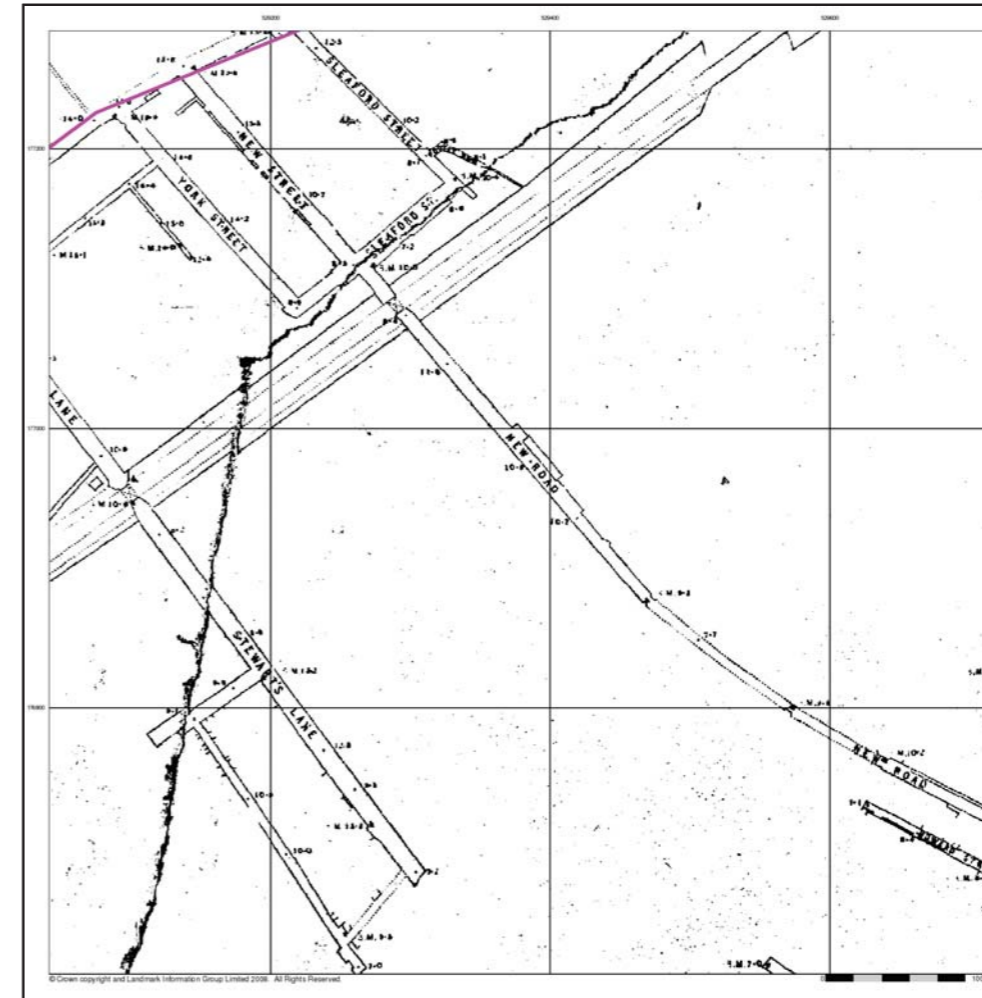

Envirocheck
Historical Town Plans
A Landmark service

London
Published 1850
Source map scale - 1:5,180

The historical town plans shown derive from Ordnance Survey mapping from the early to mid 1850s. The 1:2500 scale was introduced in the early 1850s, to survey districts covered by the Local Boards of Health and for a map of the Osborne Estate of Queen Victoria. The general style is similar to that of the early 1:2500s published shortly afterwards. 1:5280 scale was surveyed shortly afterwards in the mid 1850s as general purpose mapping with a standard of content similar to the more contemporary 1:10,560 mapping. The scale was also used for a reduction of the 1:1056 'skeleton survey' of London that was undertaken between 1848 and 1850.

Please note: Due to the partial coverage of Historical Town Plans, it is possible that not all segments within an order will contain mapping. Only the segments that have Town Plan coverage will be generated.

Map Name(s) and Date(s)

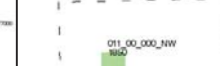

Historical Town Plan - Segment A7

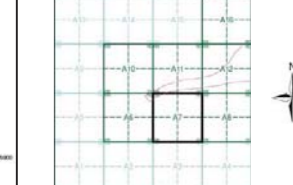

Order Details
Order Number: 25-82149-1:1
Customer Ref: 4440-D-1.01000
National Grid Reference: 529280, 11111-D
Slice: A
Site Area (Ha): 106.9
Search Buffer (m): 0

Site Details
1, 1, Lauxhall Grove, London, SW8 1S

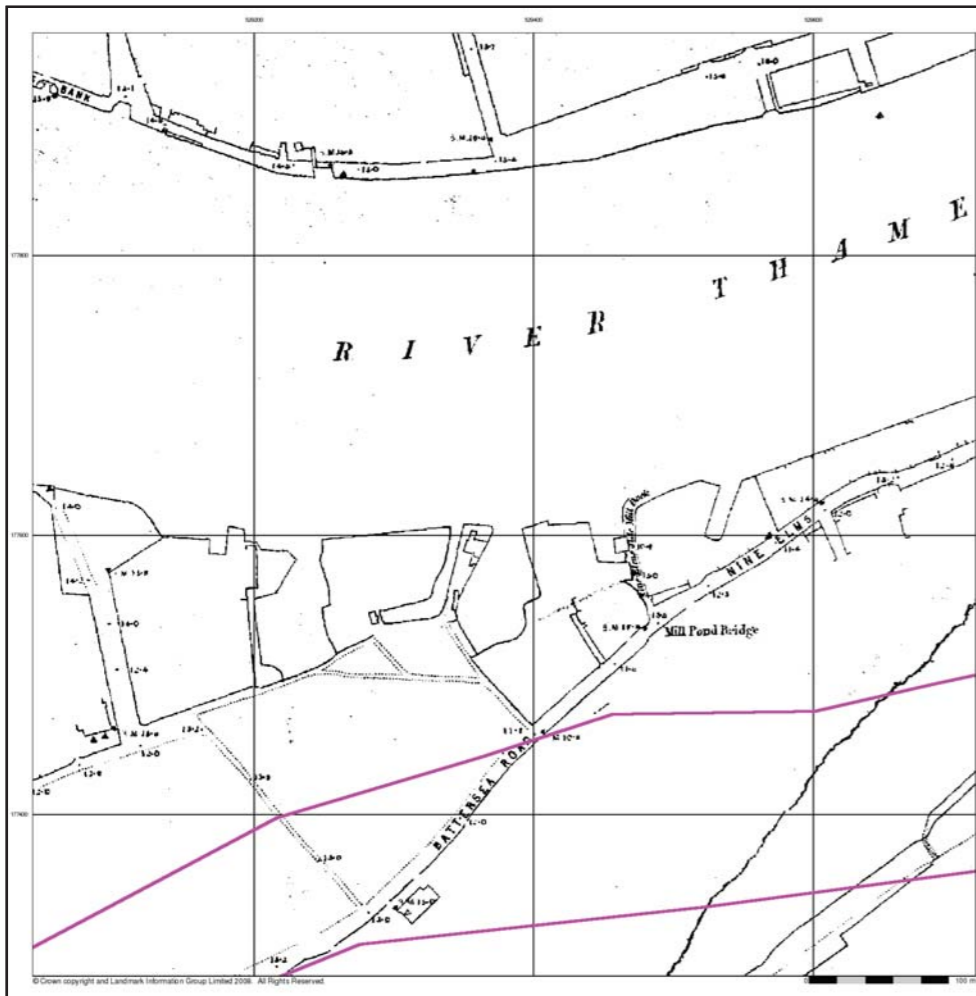

Envirocheck
Historical Town Plans
A Landmark service

London
Published 1850
Source map scale - 1:5,180

The historical town plans shown derive from Ordnance Survey mapping from the early to mid 1850s. The 1:2500 scale was introduced in the early 1850s, to survey districts covered by the Local Boards of Health and for a map of the Osborne Estate of Queen Victoria. The general style is similar to that of the early 1:2500s published shortly afterwards. 1:5280 scale was surveyed shortly afterwards in the mid 1850s as general purpose mapping with a standard of content similar to the more contemporary 1:10,560 mapping. The scale was also used for a reduction of the 1:1056 'skeleton survey' of London that was undertaken between 1848 and 1850.

Please note: Due to the partial coverage of Historical Town Plans, it is possible that not all segments within an order will contain mapping. Only the segments that have Town Plan coverage will be generated.

Map Name(s) and Date(s)



Historical Town Plan - Segment A11



Order Details
Order Number: 25-82149-1:1
Customer Ref: 4440-D-1.01000
National Grid Reference: 529280, 11111-D
Slice: A
Site Area (Ha): 106.9
Search Buffer (m): 0

Site Details
1, 1, Lauxhall Grove, London, SW8 1S

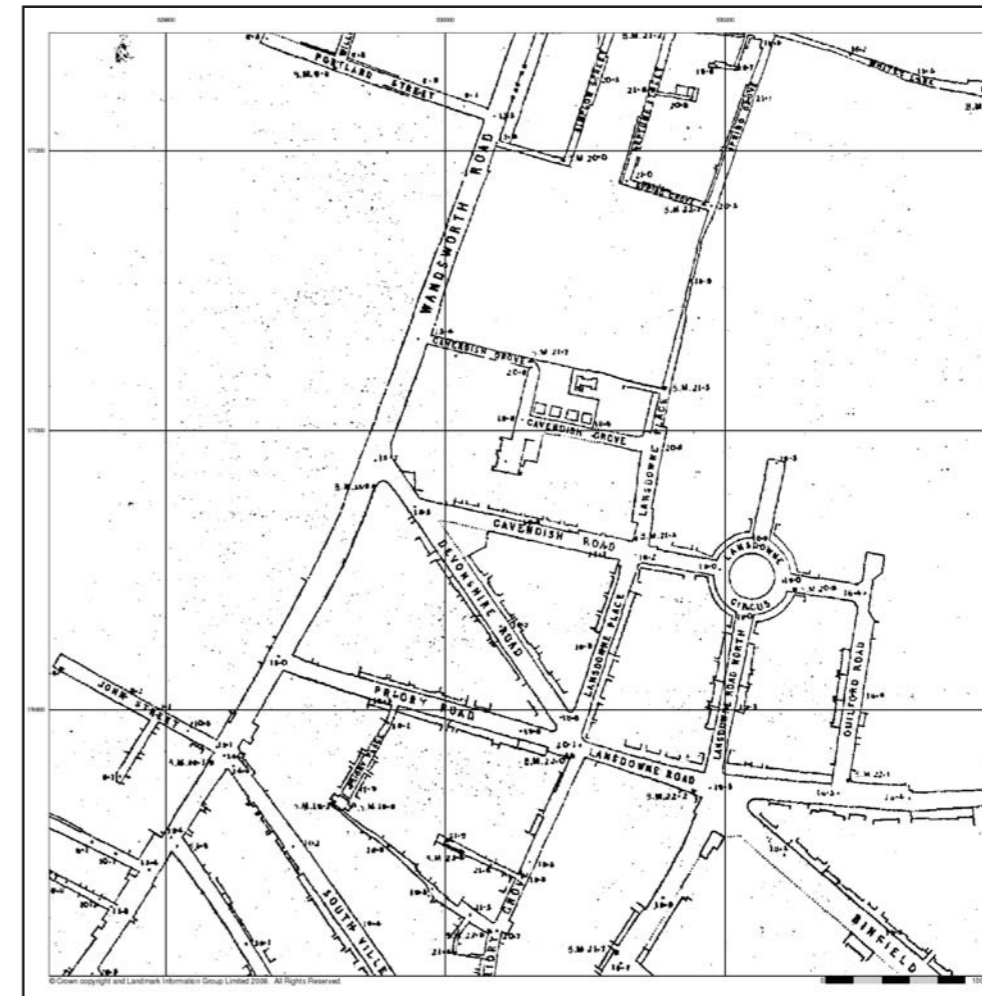

Envirocheck
Historical Town Plans
A Landmark service

London
Published 1850
Source map scale - 1:5,180

The historical town plans shown derive from Ordnance Survey mapping from the early to mid 1850s. The 1:2500 scale was introduced in the early 1850s, to survey districts covered by the Local Boards of Health and for a map of the Osborne Estate of Queen Victoria. The general style is similar to that of the early 1:2500s published shortly afterwards. 1:5280 scale was surveyed shortly afterwards in the mid 1850s as general purpose mapping with a standard of content similar to the more contemporary 1:10,560 mapping. The scale was also used for a reduction of the 1:1056 'skeleton survey' of London that was undertaken between 1848 and 1850.

Please note: Due to the partial coverage of Historical Town Plans, it is possible that not all segments within an order will contain mapping. Only the segments that have Town Plan coverage will be generated.

Map Name(s) and Date(s)

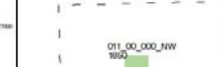

Historical Town Plan - Segment A8

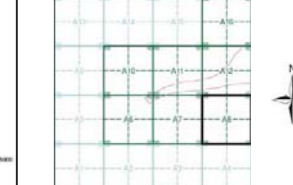

Order Details
Order Number: 25-82149-1:1
Customer Ref: 4440-D-1.01000
National Grid Reference: 529280, 11111-D
Slice: A
Site Area (Ha): 106.9
Search Buffer (m): 0

Site Details
1, 1, Lauxhall Grove, London, SW8 1S



Historical Mapping Legends

Ordnance Survey Plan, Additional S Ms and Supplemental Unpublished Survey Information 1:1,500 and 1:1,500

- Quarry
- Gravel Pit
- Sand Pit
- Clay Pit
- Shingle
- Refuse Heap
- Sloping Masonry
- Flat Rock
- Marsh
- Reeds
- Owlers
- Rough Pasture
- Furze
- Wood
- Mixed Wood
- Brushwood
- Orchard
- Non-Coniferous Tree (not surveyed)
- Coniferous Tree (not surveyed)
- Orchard Tree
- Scrub
- Bracken
- Coppice, Osier
- Reeds
- Marsh, Sittings
- Rough Grassland
- Heath
- Culvert
- Direction of water flow
- Bench Mark
- Antiquity (site of)
- Cave Entrance
- Triangulation Station
- Electricity Pylon
- Electricity Transmission Line
- County Boundary (Geographical)
- County & Civil Parish Boundary
- Civil Parish Boundary
- Admin. County or County Bor. Boundary
- London Borough Boundary
- Symbol marking point where boundary crossing changes

Large-Scale National Grid Data 1:1,500 and 1:1,500

- Cliff
- Slopes
- Rock
- Rock (scattered)
- Boulders
- Boulders (scattered)
- Positioned Boulder
- Scree
- Non-Coniferous Tree (surveyed)
- Coniferous Tree (surveyed)
- Non-Coniferous Trees (not surveyed)
- Coniferous Trees (not surveyed)
- Orchard Tree
- Scrub
- Bracken
- Coppice, Osier
- Reeds
- Marsh, Sittings
- Rough Grassland
- Heath
- Culvert
- Direction of water flow
- Triangulation Station
- Antiquity (site of)
- Electricity Transmission Line
- Electricity Pylon
- Bench Mark
- Buildings with Building Seed
- Roofted Building
- Glazed Roof Building
- Civil parish/community boundary
- District boundary
- County boundary
- Boundary post/stone
- Boundary mering symbol (note: these always appear in opposed pairs or groups of three)

Ordnance Survey mapping included:

Mapping Title	Scale	Date	Proj
London	1:500	1874-1875	1
London	1:500	1876	2
London	1:500	1876	3
London	1:500	1876	4
Ordnance Survey Plan	1:1,500	1874-1875	5
Ordnance Survey Plan	1:1,500	1875-1876	6
Ordnance Survey Plan	1:1,500	1876-1877	7
Ordnance Survey Plan	1:1,500	1877-1878	8
Ordnance Survey Plan	1:1,500	1878-1879	9
Ordnance Survey Plan	1:1,500	1879-1880	10
Ordnance Survey Plan	1:1,500	1880-1881	11
Ordnance Survey Plan	1:1,500	1881-1882	12
Ordnance Survey Plan	1:1,500	1882-1883	13
Ordnance Survey Plan	1:1,500	1883-1884	14
Ordnance Survey Plan	1:1,500	1884-1885	15
Ordnance Survey Plan	1:1,500	1885-1886	16

Order Details
 Order Number: 25-82149-1:1
 Customer ref: 4440-D-1.01000
 National Grid reference: 529280, 1069
 Slice: A
 Site Area (Ha): 106.9
 Search buffer (m): 250

Site Details
 1, Lauxhall Grove, London, SW8 1S

Ordnance Survey mapping included:

Mapping Title	Scale	Date	Proj
London	1:500	1874-1875	1
London	1:500	1876	2
London	1:500	1876	3
London	1:500	1876	4
Ordnance Survey Plan	1:1,500	1874-1875	5
Ordnance Survey Plan	1:1,500	1875-1876	6
Ordnance Survey Plan	1:1,500	1876-1877	7
Ordnance Survey Plan	1:1,500	1877-1878	8
Ordnance Survey Plan	1:1,500	1878-1879	9
Ordnance Survey Plan	1:1,500	1879-1880	10
Ordnance Survey Plan	1:1,500	1880-1881	11
Ordnance Survey Plan	1:1,500	1881-1882	12
Ordnance Survey Plan	1:1,500	1882-1883	13
Ordnance Survey Plan	1:1,500	1883-1884	14
Ordnance Survey Plan	1:1,500	1884-1885	15
Ordnance Survey Plan	1:1,500	1885-1886	16

Historical Map - Segment A6

Order Details
 Order Number: 25-82149-1:1
 Customer ref: 4440-D-1.01000
 National Grid reference: 529280, 1069
 Slice: A
 Site Area (Ha): 106.9
 Search buffer (m): 250

Site Details
 1, Lauxhall Grove, London, SW8 1S

Historical Map - Segment A6

Order Details
 Order Number: 25-82149-1:1
 Customer ref: 4440-D-1.01000
 National Grid reference: 529280, 1069
 Slice: A
 Site Area (Ha): 106.9
 Search buffer (m): 250

Site Details
 1, Lauxhall Grove, London, SW8 1S

Ordnance Survey mapping included:

Mapping Title	Scale	Date	Proj
London	1:500	1874-1875	1
London	1:500	1876	2
London	1:500	1876	3
London	1:500	1876	4
Ordnance Survey Plan	1:1,500	1874-1875	5
Ordnance Survey Plan	1:1,500	1875-1876	6
Ordnance Survey Plan	1:1,500	1876-1877	7
Ordnance Survey Plan	1:1,500	1877-1878	8
Ordnance Survey Plan	1:1,500	1878-1879	9
Ordnance Survey Plan	1:1,500	1879-1880	10
Ordnance Survey Plan	1:1,500	1880-1881	11
Ordnance Survey Plan	1:1,500	1881-1882	12
Ordnance Survey Plan	1:1,500	1882-1883	13
Ordnance Survey Plan	1:1,500	1883-1884	14
Ordnance Survey Plan	1:1,500	1884-1885	15
Ordnance Survey Plan	1:1,500	1885-1886	16

Historical Map - Segment A6

Order Details
 Order Number: 25-82149-1:1
 Customer ref: 4440-D-1.01000
 National Grid reference: 529280, 1069
 Slice: A
 Site Area (Ha): 106.9
 Search buffer (m): 250

Site Details
 1, Lauxhall Grove, London, SW8 1S

Historical Map - Segment A6

Order Details
 Order Number: 25-82149-1:1
 Customer ref: 4440-D-1.01000
 National Grid reference: 529280, 1069
 Slice: A
 Site Area (Ha): 106.9
 Search buffer (m): 250

Site Details
 1, Lauxhall Grove, London, SW8 1S

Ordnance Survey mapping included:

Mapping Title	Scale	Date	Proj
London	1:500	1874-1875	1
London	1:500	1876	2
London	1:500	1876	3
London	1:500	1876	4
Ordnance Survey Plan	1:1,500	1874-1875	5
Ordnance Survey Plan	1:1,500	1875-1876	6
Ordnance Survey Plan	1:1,500	1876-1877	7
Ordnance Survey Plan	1:1,500	1877-1878	8
Ordnance Survey Plan	1:1,500	1878-1879	9
Ordnance Survey Plan	1:1,500	1879-1880	10
Ordnance Survey Plan	1:1,500	1880-1881	11
Ordnance Survey Plan	1:1,500	1881-1882	12
Ordnance Survey Plan	1:1,500	1882-1883	13
Ordnance Survey Plan	1:1,500	1883-1884	14
Ordnance Survey Plan	1:1,500	1884-1885	15
Ordnance Survey Plan	1:1,500	1885-1886	16

Historical Map - Segment A6

Order Details
 Order Number: 25-82149-1:1
 Customer ref: 4440-D-1.01000
 National Grid reference: 529280, 1069
 Slice: A
 Site Area (Ha): 106.9
 Search buffer (m): 250

Site Details
 1, Lauxhall Grove, London, SW8 1S

Historical Map - Segment A6

Order Details
 Order Number: 25-82149-1:1
 Customer ref: 4440-D-1.01000
 National Grid reference: 529280, 1069
 Slice: A
 Site Area (Ha): 106.9
 Search buffer (m): 250

Site Details
 1, Lauxhall Grove, London, SW8 1S

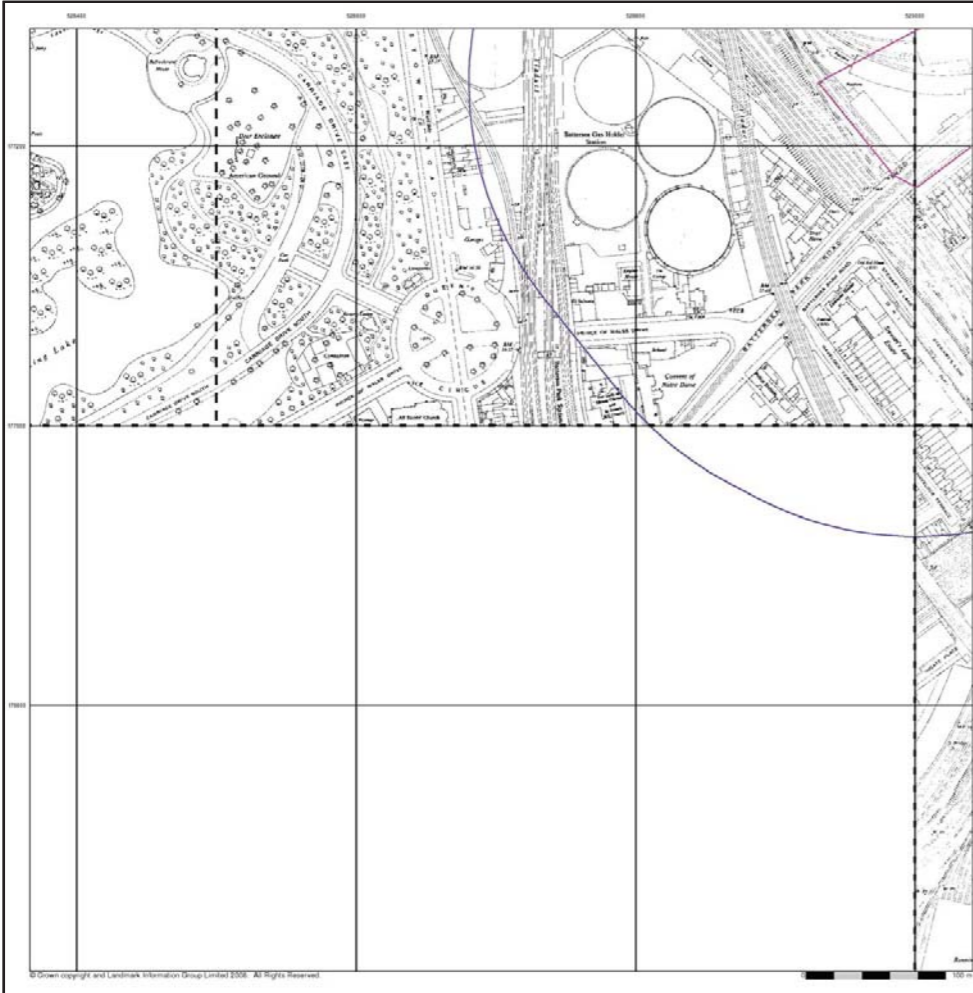

Ordnance Survey Plan
Published 1:50 - 1:51
Source map scale - 1:1,500

The historical maps shown were reproduced from maps predominantly held at the scale adopted for England, Wales and Scotland in the 1940s. In 1854 the 1:2,500 scale was adopted for mapping urban areas and by 1898 it covered the whole of what were considered to be the cultivated parts of Great Britain. The published date given below is often some years later than the surveyed date. Before 1918, all OS maps were based on the Cassini Projection, with independent surveys of a single county or group of counties, giving rise to significant inaccuracies in outlying areas.

Map Name(s) and Date(s)



Historical Map - Segment A6

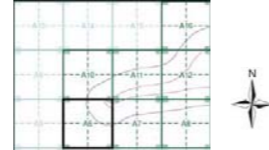

Order Details

Order Number: 25 82149 1:1
Customer Ref: 4440 D 1.01000
National Grid Reference: 529280, 11111 D
Slice: A
Site Area (Ha): 106.9
Search Buffer (m): 250

Site Details

1, Lauxhall Grove, London, SW8 1S

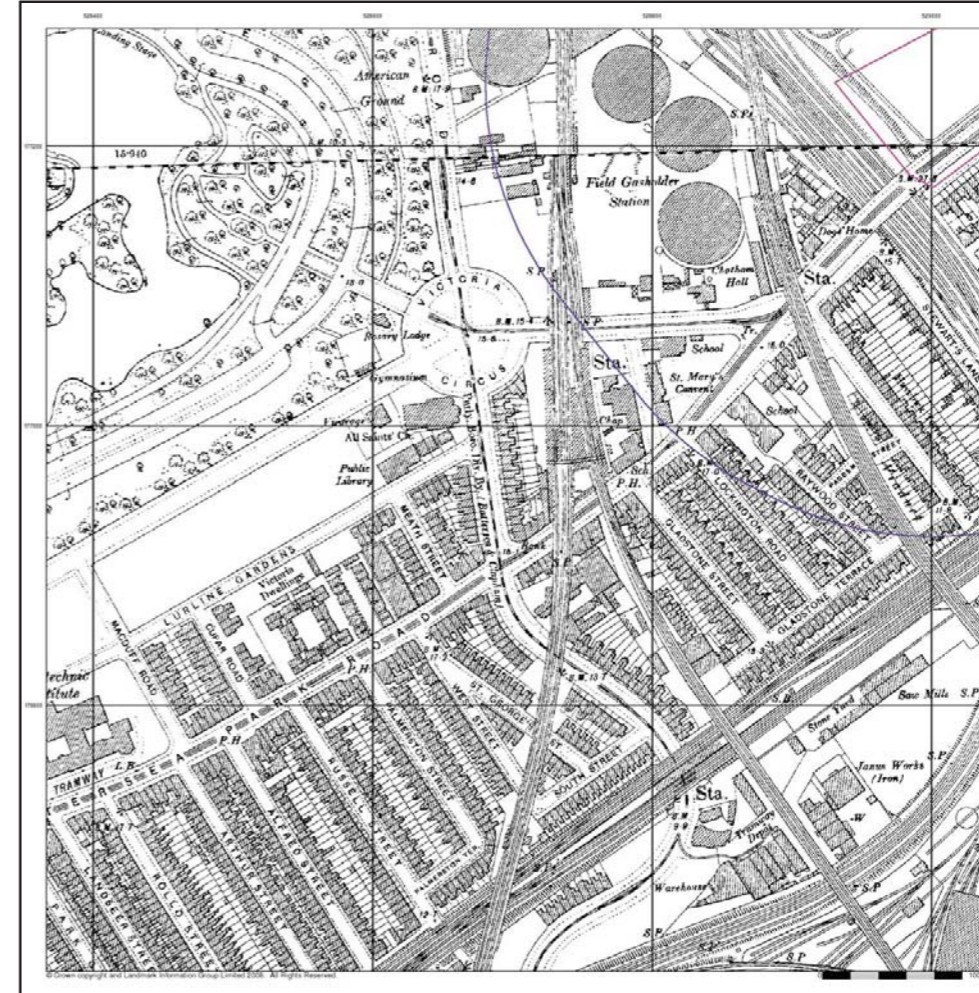

London
Published 18 6
Source map scale - 1:1,500

The historical maps shown were reproduced from maps predominantly held at the scale adopted for England, Wales and Scotland in the 1940s. In 1854 the 1:2,500 scale was adopted for mapping urban areas and by 1898 it covered the whole of what were considered to be the cultivated parts of Great Britain. The published date given below is often some years later than the surveyed date. Before 1918, all OS maps were based on the Cassini Projection, with independent surveys of a single county or group of counties, giving rise to significant inaccuracies in outlying areas.

Map Name(s) and Date(s)

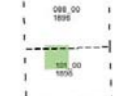

Historical Map - Segment A6

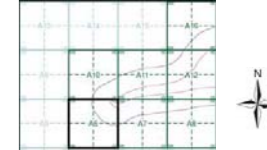

Order Details

Order Number: 25 82149 1:1
Customer Ref: 4440 D 1.01000
National Grid Reference: 529280, 11111 D
Slice: A
Site Area (Ha): 106.9
Search Buffer (m): 250

Site Details

1, Lauxhall Grove, London, SW8 1S

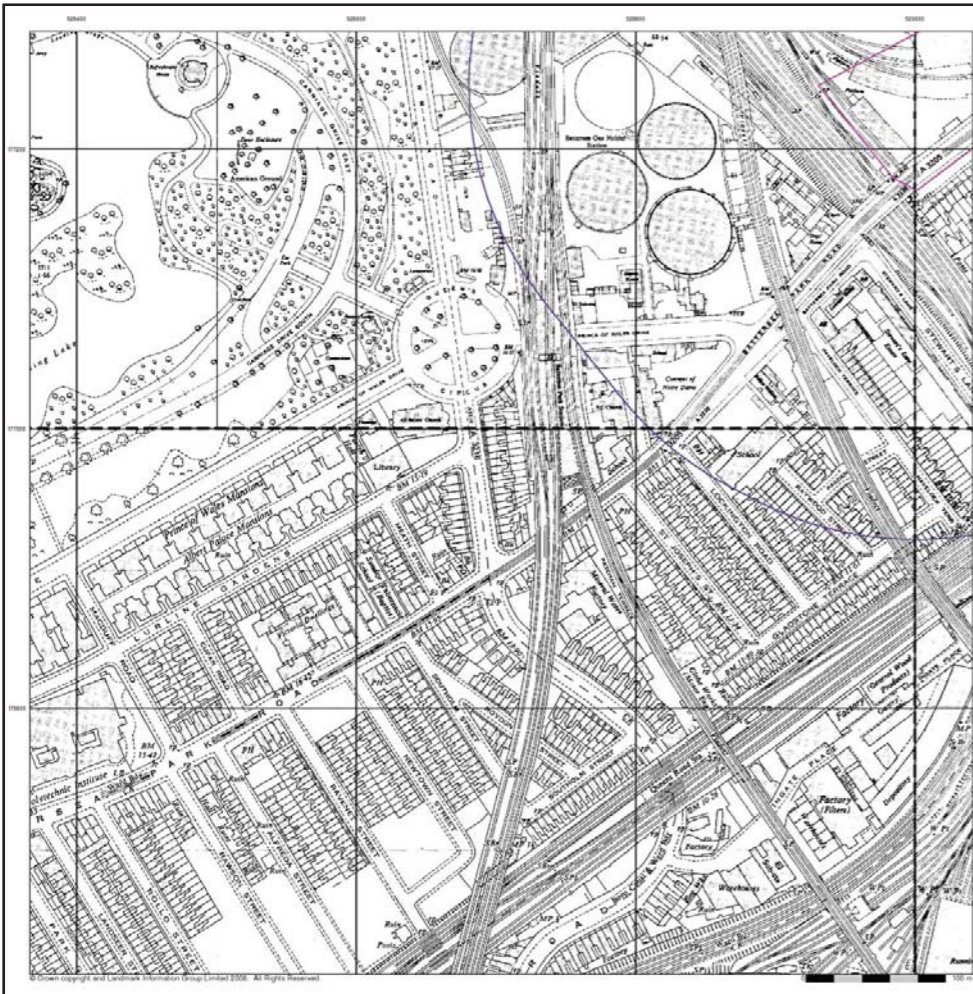

Ordnance Survey Plan
Published 1:51 - 1:51
Source map scale - 1:1,500

The historical maps shown were reproduced from maps predominantly held at the scale adopted for England, Wales and Scotland in the 1940s. In 1854 the 1:2,500 scale was adopted for mapping urban areas and by 1898 it covered the whole of what were considered to be the cultivated parts of Great Britain. The published date given below is often some years later than the surveyed date. Before 1918, all OS maps were based on the Cassini Projection, with independent surveys of a single county or group of counties, giving rise to significant inaccuracies in outlying areas.

Map Name(s) and Date(s)



Historical Map - Segment A6

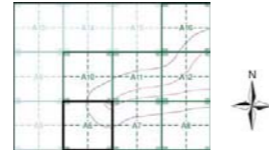

Order Details

Order Number: 25 82149 1:1
Customer Ref: 4440 D 1.01000
National Grid Reference: 529280, 11111 D
Slice: A
Site Area (Ha): 106.9
Search Buffer (m): 250

Site Details

1, Lauxhall Grove, London, SW8 1S

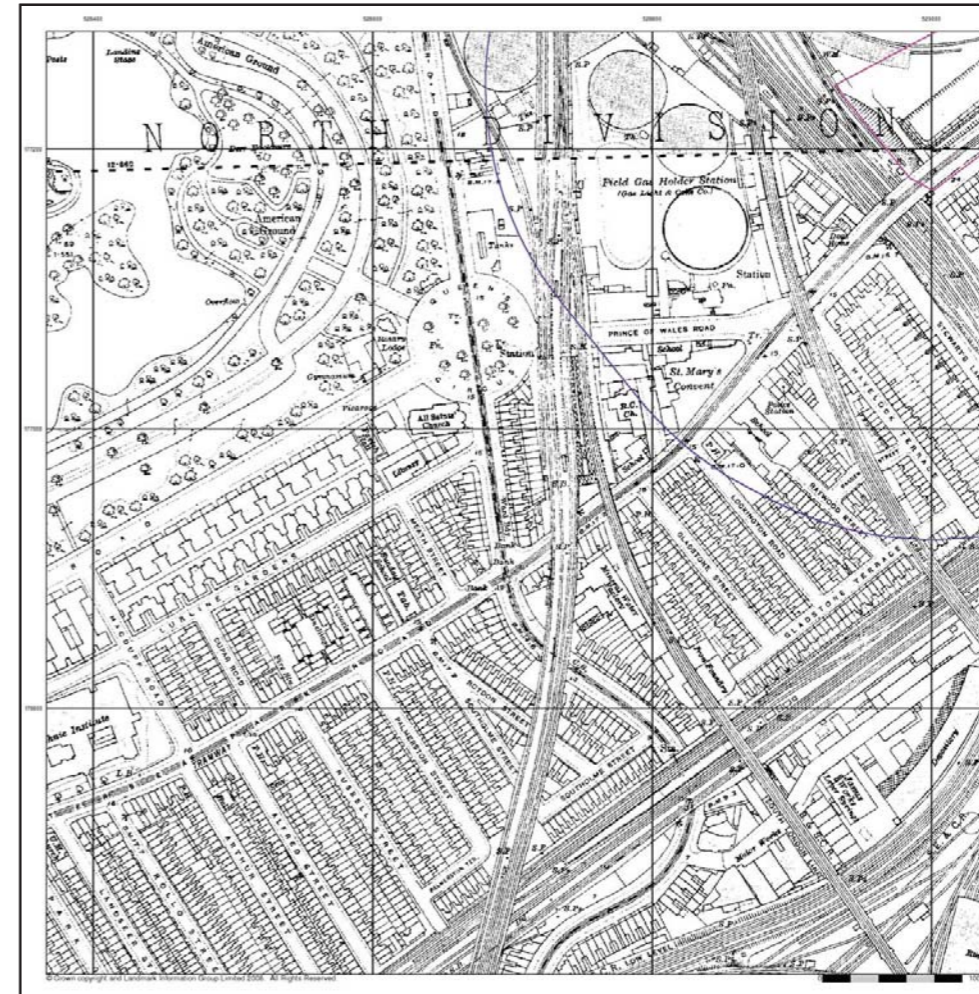

London
Published 1:16
Source map scale - 1:1,500

The historical maps shown were reproduced from maps predominantly held at the scale adopted for England, Wales and Scotland in the 1940s. In 1854 the 1:2,500 scale was adopted for mapping urban areas and by 1898 it covered the whole of what were considered to be the cultivated parts of Great Britain. The published date given below is often some years later than the surveyed date. Before 1918, all OS maps were based on the Cassini Projection, with independent surveys of a single county or group of counties, giving rise to significant inaccuracies in outlying areas.

Map Name(s) and Date(s)

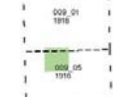

Historical Map - Segment A6

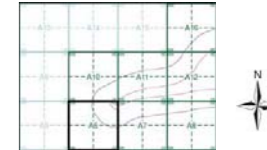

Order Details

Order Number: 25 82149 1:1
Customer Ref: 4440 D 1.01000
National Grid Reference: 529280, 11111 D
Slice: A
Site Area (Ha): 106.9
Search Buffer (m): 250

Site Details

1, Lauxhall Grove, London, SW8 1S



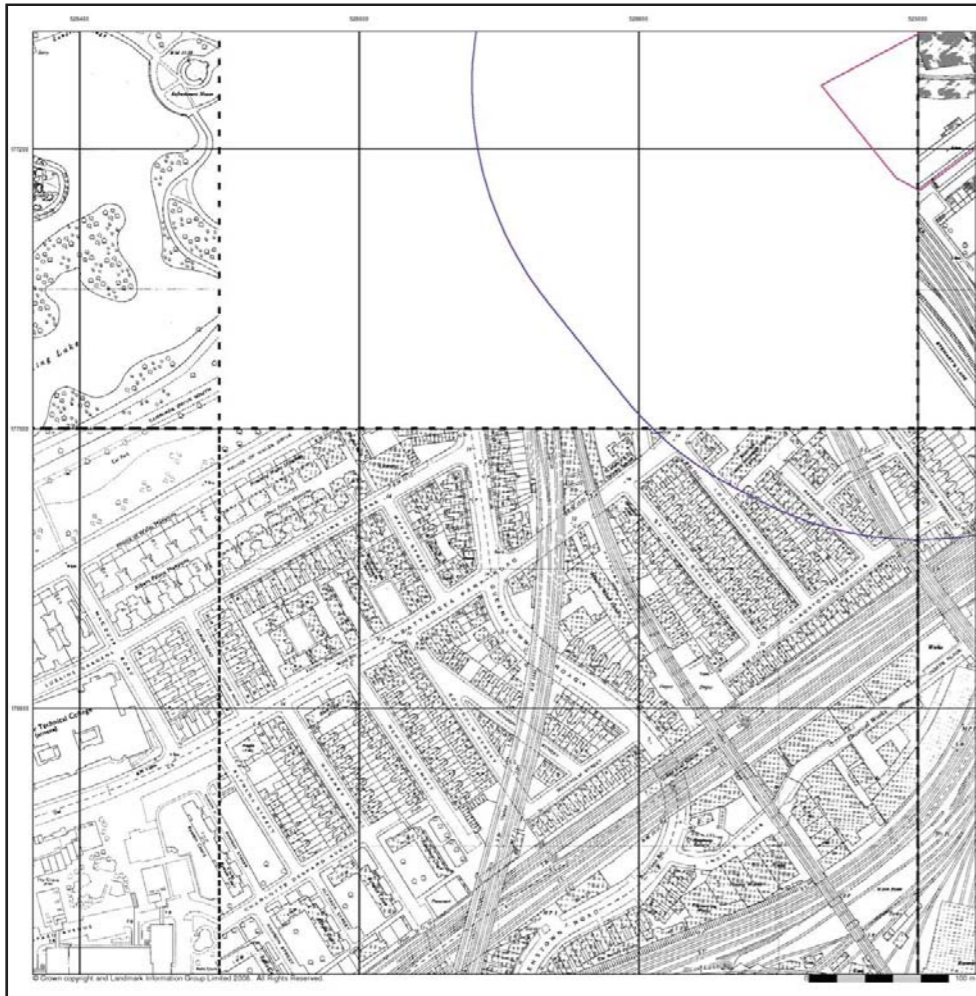

Ordnance Survey Plan
 Published 1860 - 1876
 Source map scale - 1:1,500

The historical maps shown were reproduced from maps predominantly held at the scale adopted for England, Wales and Scotland in the 1840's. In 1854 the 1:2,500 scale was adopted for mapping urban areas and by 1858 it covered the whole of what were considered to be the cultivated parts of Great Britain. The published date given below is often some years later than the surveyed date. Before 1918, all OS maps were based on the Cassini Projection, with independent surveys of a single county or group of counties, giving rise to significant inaccuracies in outlying areas.

Map Name(s) and Date(s)

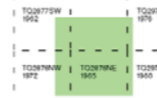

Historical Map - Segment A6

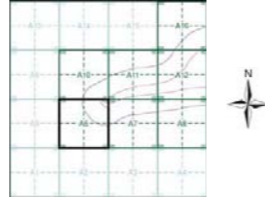

Order Details

Order Number: 25-82149-1:1
 Customer Ref: 4440-D-1.01000
 National Grid Reference: 529280, 111110
 Slice: A
 Site Area (Ha): 106.9
 Search Buffer (m): 250

Site Details

1, Lauxhall Grove, London, SW8 1S



A Landmark Information Group Service ©29.0 04-Jul-2008 Page 9 of 16

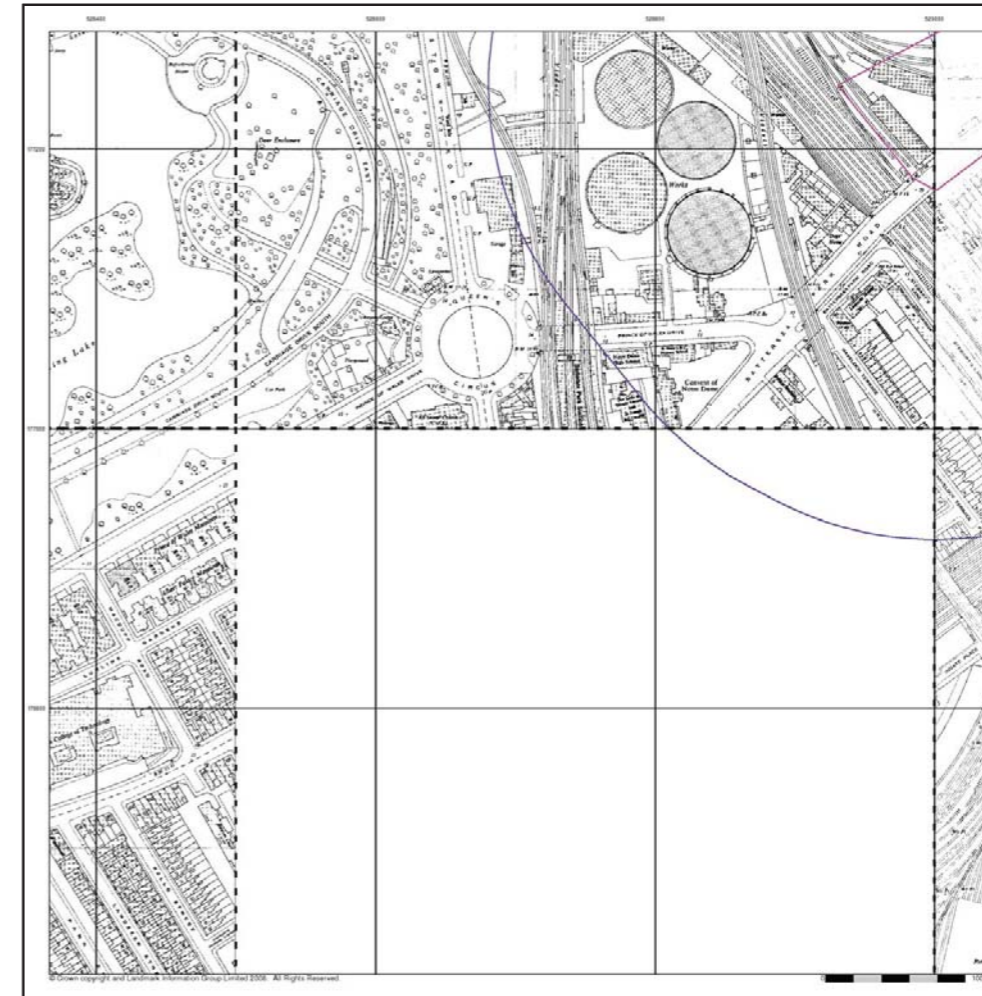

Ordnance Survey Plan
 Published 1853 - 1864
 Source map scale - 1:1,500

The historical maps shown were reproduced from maps predominantly held at the scale adopted for England, Wales and Scotland in the 1840's. In 1854 the 1:2,500 scale was adopted for mapping urban areas and by 1858 it covered the whole of what were considered to be the cultivated parts of Great Britain. The published date given below is often some years later than the surveyed date. Before 1918, all OS maps were based on the Cassini Projection, with independent surveys of a single county or group of counties, giving rise to significant inaccuracies in outlying areas.

Map Name(s) and Date(s)



Historical Map - Segment A6

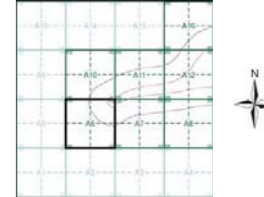

Order Details

Order Number: 25-82149-1:1
 Customer Ref: 4440-D-1.01000
 National Grid Reference: 529280, 111110
 Slice: A
 Site Area (Ha): 106.9
 Search Buffer (m): 250

Site Details

1, Lauxhall Grove, London, SW8 1S



A Landmark Information Group Service ©29.0 04-Jul-2008 Page 10 of 16

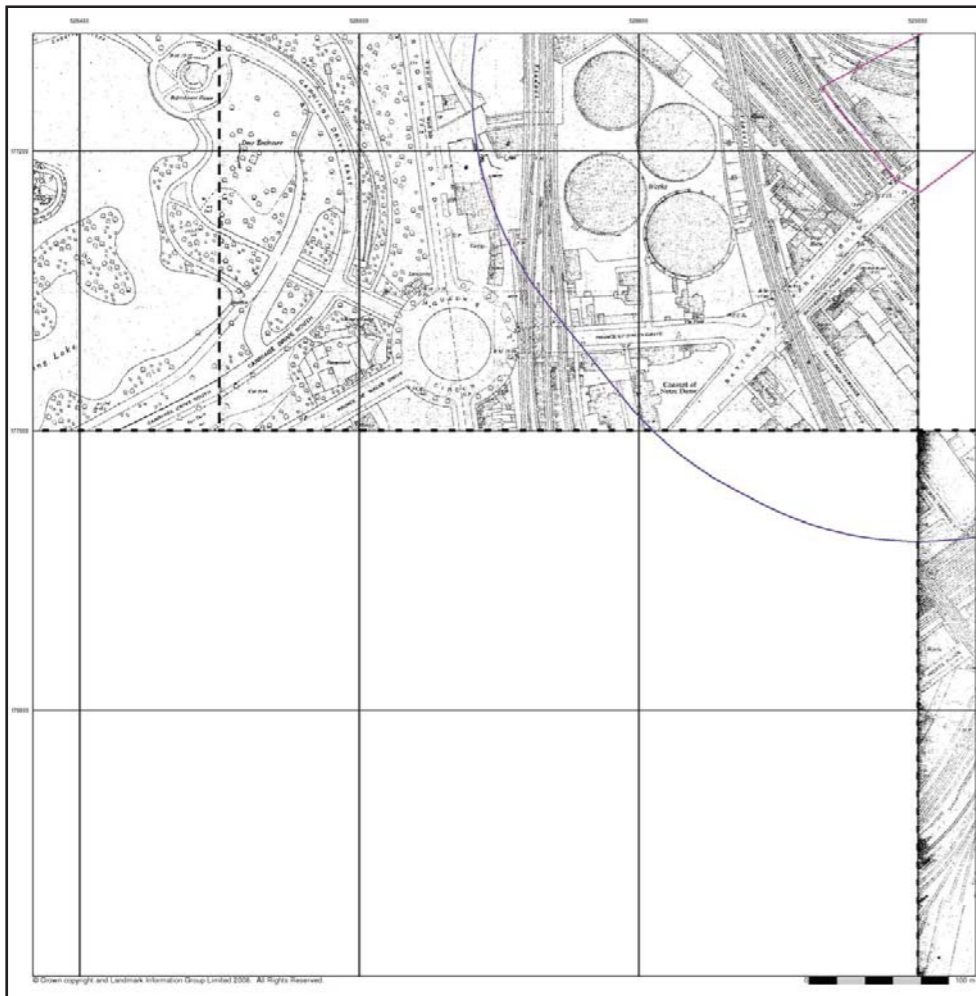

Supply of unpublished Survey Information
 Published 1873 - 1874
 Source map scale - 1:1,500

Supply of unpublished Survey Information were produced between 1872 and 1874, mainly for internal use at Ordnance Survey. These were more of a 'work-in-progress' plan as they showed updates of individual areas on a map. These maps were unpublished, and they do not represent a single moment in time. They were produced at both 1:2,500 and 1:1,250 scales.

Map Name(s) and Date(s)

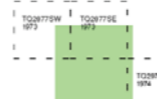

Historical Map - Segment A6

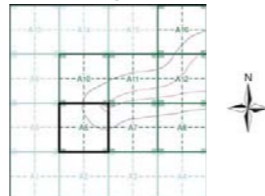

Order Details

Order Number: 25-82149-1:1
 Customer Ref: 4440-D-1.01000
 National Grid Reference: 529280, 111110
 Slice: A
 Site Area (Ha): 106.9
 Search Buffer (m): 250

Site Details

1, Lauxhall Grove, London, SW8 1S



A Landmark Information Group Service ©29.0 04-Jul-2008 Page 10 of 16

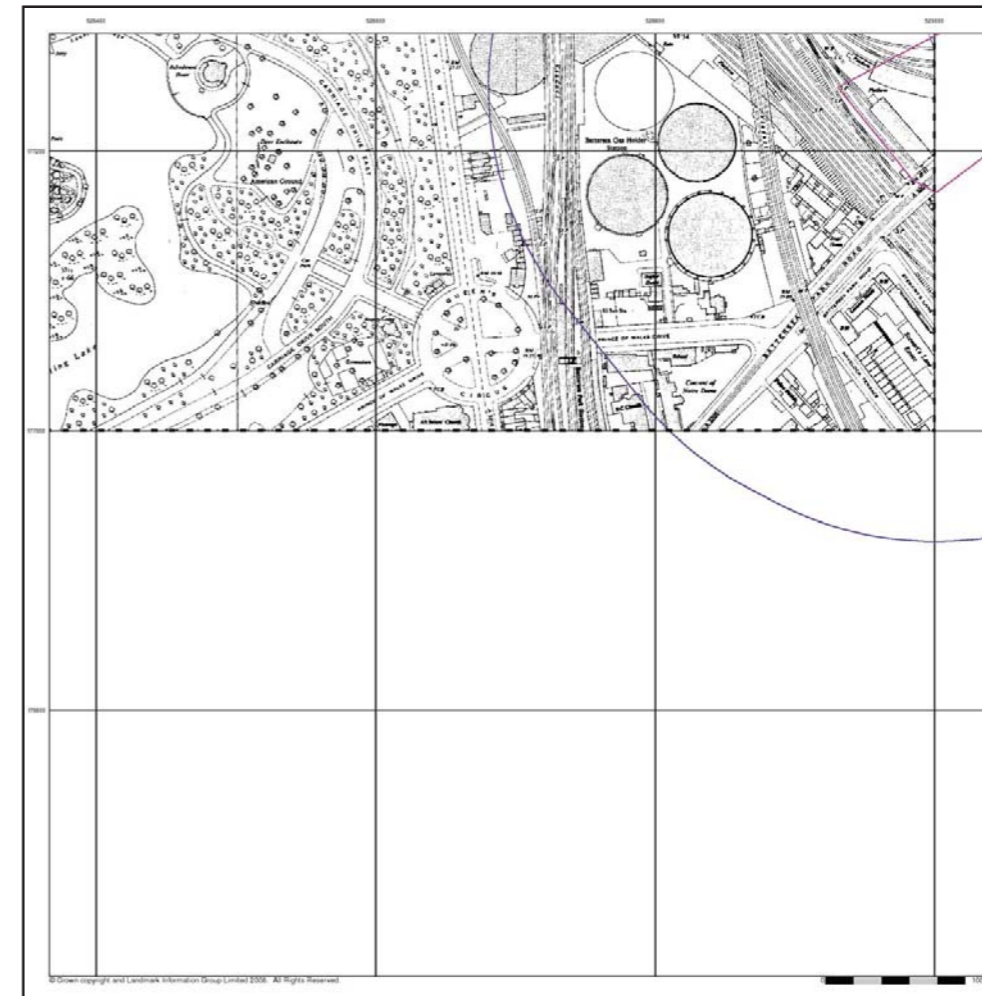

Ordnance Survey Plan
 Published 1854
 Source map scale - 1:1,500

The historical maps shown were reproduced from maps predominantly held at the scale adopted for England, Wales and Scotland in the 1840's. In 1854 the 1:2,500 scale was adopted for mapping urban areas and by 1858 it covered the whole of what were considered to be the cultivated parts of Great Britain. The published date given below is often some years later than the surveyed date. Before 1918, all OS maps were based on the Cassini Projection, with independent surveys of a single county or group of counties, giving rise to significant inaccuracies in outlying areas.

Map Name(s) and Date(s)



Historical Map - Segment A6

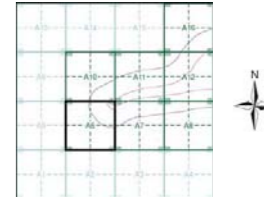

Order Details

Order Number: 25-82149-1:1
 Customer Ref: 4440-D-1.01000
 National Grid Reference: 529280, 111110
 Slice: A
 Site Area (Ha): 106.9
 Search Buffer (m): 250

Site Details

1, Lauxhall Grove, London, SW8 1S



A Landmark Information Group Service ©29.0 04-Jul-2008 Page 8 of 16

Historical Mapping Legends

Ordnance Survey County Series and Ordnance Survey Plan 1:1,500

- Quarry
- Gravel Pit
- Sand Pit
- Clay Pit
- Shingle
- Refuse Heap
- Sloping Masonry
- Flat Rock
- Marsh
- Reeds
- Ostiers
- Rough Pasture
- Furze
- Wood
- Mixed Wood
- Brushwood
- Orchard
- Fir
- Ford
- Shipping Stones
- Ferry
- Waterfall
- Lock
- Trig Station
- Bench Mark
- Surface Level
- Arrow denotes flow of water
- Antiquities (site of)
- Cutting
- Embankment
- Railway crossing Road
- Level Crossing
- Road crossing Railway
- Railway crossing River or Canal
- Road over River or Canal
- River over River or Canal

Ordnance Survey Plan, Additional S Ms and Supplemental Unpublished Survey Information 1:1,500 and 1:1,50

- Inactive Quarry, Chalk Pit or Clay Pit
- Active Quarry, Chalk Pit or Clay Pit
- Rock
- Boulders
- Cliff
- Slopes
- Roofed Building
- Glazed Roof Building
- Non-Coniferous Tree (surveyed)
- Coniferous Tree (surveyed)
- Non-Coniferous Trees (not surveyed)
- Coniferous Trees (not surveyed)
- Orchard Tree
- Scrub
- Bracken
- Coppice, Osier
- Reeds
- Marsh, Saltings
- Rough Grassland
- Heath
- Culvert
- Direction of water flow
- Bench Mark
- Antiquity (site of)
- Cave Entrance
- Triangulation Station
- Electricity Pylon
- Electricity Transmission Line
- County Boundary (Geographical)
- County & Civil Parish Boundary
- Civil Parish Boundary
- Admin. County or County Bor. Boundary
- London Borough Boundary
- Symbol marking point where boundary crossing changes

Large-Scale National Grid Data 1:1,500 and 1:1,50

- Cliff
- Rock
- Rock (scattered)
- Boulders
- Boulders (scattered)
- Positioned Boulder
- Scree
- Non-Coniferous Tree (surveyed)
- Coniferous Tree (surveyed)
- Non-Coniferous Trees (not surveyed)
- Coniferous Trees (not surveyed)
- Orchard Tree
- Scrub
- Bracken
- Coppice, Osier
- Reeds
- Marsh, Saltings
- Rough Grassland
- Heath
- Culvert
- Direction of water flow
- Triangulation Station
- Antiquity (site of)
- Electricity Transmission Line
- Electricity Pylon
- Bench Mark
- Buildings with Building Seed
- Roofed Building
- Glazed Roof Building
- Civil parish/community boundary
- District boundary
- County boundary
- Boundary post/stone
- Boundary mering symbol (note: these always appear in opposed pairs or groups of three)

Order Details

Order Number: 25-82149-1:1
 Customer ref: 4440-D-1.01000
 National Grid reference: 529280, 11111-D
 Slice: A
 Site Area (Ha): 106.9
 Search buffer (m): 250

Site Details

1, Lauxhall Grove, London, SW8 1S

Ordnance Survey mapping included:

Mapping Title	Scale	Date	Pub
London	1:500	1874-1875	1
London	1:500	1876	2
London	1:500	1878	3
Ordnance Survey Plan	1:1,500	1875	4
Ordnance Survey Plan	1:1,500	1881-1882	5
Ordnance Survey Plan	1:1,500	1883-1887	6
Ordnance Survey Plan	1:1,500	1888-1890	7
Ordnance Survey Plan	1:1,500	1891-1892	8
Supplemental Unpublished Survey Information	1:1,500	1874	9
Additional S Ms	1:1,500	1878-1885	10
Ordnance Survey Plan	1:1,500	1883-1887	11
Additional S Ms	1:1,500	1888-1890	12
Large-Scale National Grid Data	1:1,500	1875	13
Large-Scale National Grid Data	1:1,500	1881-1882	14
Large-Scale National Grid Data	1:1,500	1883-1887	15
Large-Scale National Grid Data	1:1,500	1888-1890	16

Map Name(s) and Date(s)

1874-1875, 1876, 1878, 1881-1882, 1883-1887, 1888-1890, 1874

Historical Map - Segment A7

Order Details

Order Number: 25-82149-1:1
 Customer ref: 4440-D-1.01000
 National Grid reference: 529280, 11111-D
 Slice: A
 Site Area (Ha): 106.9
 Search buffer (m): 250

Site Details

1, Lauxhall Grove, London, SW8 1S

Ordnance Survey County Series and Ordnance Survey Plan 1:1,500

- Quarry
- Gravel Pit
- Sand Pit
- Clay Pit
- Shingle
- Refuse Heap
- Sloping Masonry
- Flat Rock
- Marsh
- Reeds
- Ostiers
- Rough Pasture
- Furze
- Wood
- Mixed Wood
- Brushwood
- Orchard
- Fir
- Ford
- Shipping Stones
- Ferry
- Waterfall
- Lock
- Trig Station
- Bench Mark
- Surface Level
- Arrow denotes flow of water
- Antiquities (site of)
- Cutting
- Embankment
- Railway crossing Road
- Level Crossing
- Road crossing Railway
- Railway crossing River or Canal
- Road over River or Canal
- River over River or Canal

Ordnance Survey Plan, Additional S Ms and Supplemental Unpublished Survey Information 1:1,500 and 1:1,50

- Inactive Quarry, Chalk Pit or Clay Pit
- Active Quarry, Chalk Pit or Clay Pit
- Rock
- Boulders
- Cliff
- Slopes
- Roofed Building
- Glazed Roof Building
- Non-Coniferous Tree (surveyed)
- Coniferous Tree (surveyed)
- Non-Coniferous Trees (not surveyed)
- Coniferous Trees (not surveyed)
- Orchard Tree
- Scrub
- Bracken
- Coppice, Osier
- Reeds
- Marsh, Saltings
- Rough Grassland
- Heath
- Culvert
- Direction of water flow
- Bench Mark
- Antiquity (site of)
- Cave Entrance
- Triangulation Station
- Electricity Pylon
- Electricity Transmission Line
- County Boundary (Geographical)
- County & Civil Parish Boundary
- Civil Parish Boundary
- Admin. County or County Bor. Boundary
- London Borough Boundary
- Symbol marking point where boundary crossing changes

Large-Scale National Grid Data 1:1,500 and 1:1,50

- Cliff
- Rock
- Rock (scattered)
- Boulders
- Boulders (scattered)
- Positioned Boulder
- Scree
- Non-Coniferous Tree (surveyed)
- Coniferous Tree (surveyed)
- Non-Coniferous Trees (not surveyed)
- Coniferous Trees (not surveyed)
- Orchard Tree
- Scrub
- Bracken
- Coppice, Osier
- Reeds
- Marsh, Saltings
- Rough Grassland
- Heath
- Culvert
- Direction of water flow
- Triangulation Station
- Antiquity (site of)
- Electricity Transmission Line
- Electricity Pylon
- Bench Mark
- Buildings with Building Seed
- Roofed Building
- Glazed Roof Building
- Civil parish/community boundary
- District boundary
- County boundary
- Boundary post/stone
- Boundary mering symbol (note: these always appear in opposed pairs or groups of three)

Order Details

Order Number: 25-82149-1:1
 Customer ref: 4440-D-1.01000
 National Grid reference: 529280, 11111-D
 Slice: A
 Site Area (Ha): 106.9
 Search buffer (m): 250

Site Details

1, Lauxhall Grove, London, SW8 1S

Ordnance Survey mapping included:

Mapping Title	Scale	Date	Pub
London	1:500	1874-1875	1
London	1:500	1876	2
London	1:500	1878	3
Ordnance Survey Plan	1:1,500	1875	4
Ordnance Survey Plan	1:1,500	1881-1882	5
Ordnance Survey Plan	1:1,500	1883-1887	6
Ordnance Survey Plan	1:1,500	1888-1890	7
Ordnance Survey Plan	1:1,500	1891-1892	8
Supplemental Unpublished Survey Information	1:1,500	1874	9
Additional S Ms	1:1,500	1878-1885	10
Ordnance Survey Plan	1:1,500	1883-1887	11
Additional S Ms	1:1,500	1888-1890	12
Large-Scale National Grid Data	1:1,500	1875	13
Large-Scale National Grid Data	1:1,500	1881-1882	14
Large-Scale National Grid Data	1:1,500	1883-1887	15
Large-Scale National Grid Data	1:1,500	1888-1890	16

Map Name(s) and Date(s)

1874-1875, 1876, 1878, 1881-1882, 1883-1887, 1888-1890, 1874

Historical Map - Segment A7

Order Details

Order Number: 25-82149-1:1
 Customer ref: 4440-D-1.01000
 National Grid reference: 529280, 11111-D
 Slice: A
 Site Area (Ha): 106.9
 Search buffer (m): 250

Site Details

1, Lauxhall Grove, London, SW8 1S

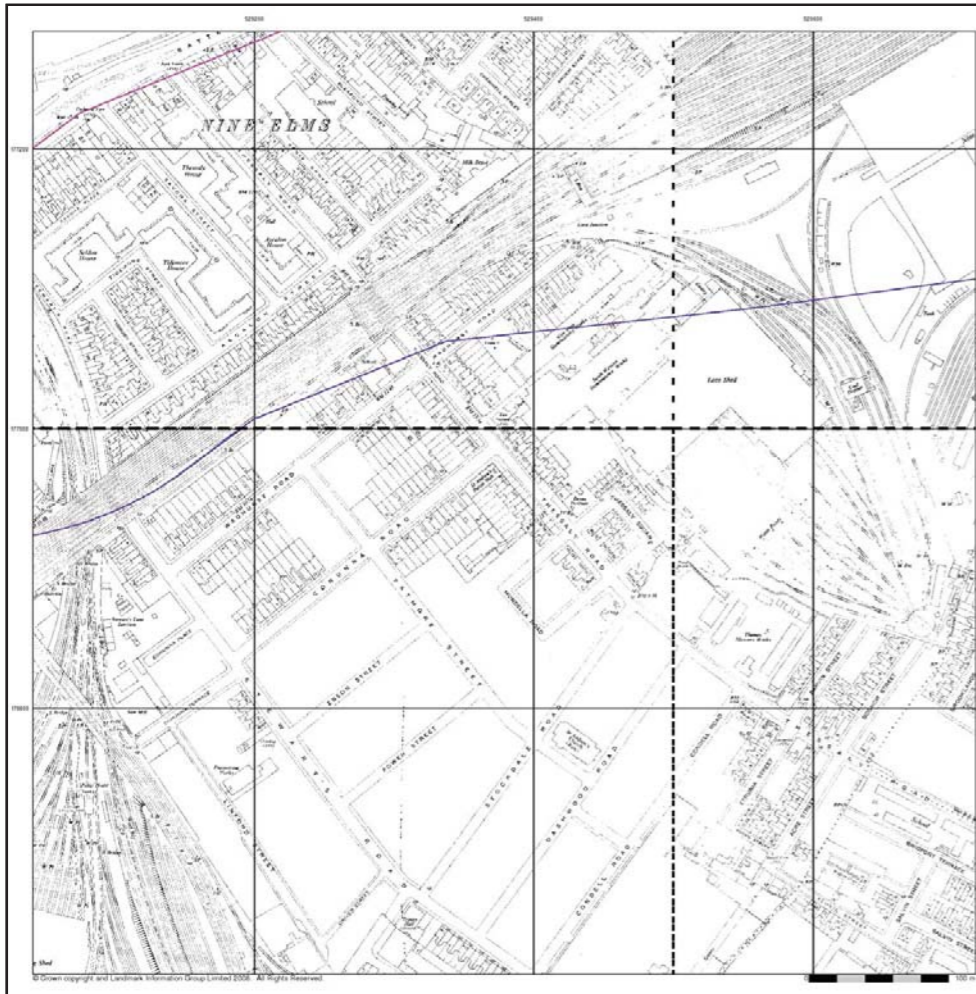

Ordnance Survey Plan
Published 1:51
Source map scale - 1:1,500

The historical maps shown were reproduced from maps predominantly held at the scale adopted for England, Wales and Scotland in the 1940s. In 1854 the 1:2,500 scale was adopted for mapping urban areas and by 1898 it covered the whole of what were considered to be the cultivated parts of Great Britain. The published date given below is often some years later than the surveyed date. Before 1918, all OS maps were based on the Cassini Projection, with independent surveys of a single county or group of counties, giving rise to significant inaccuracies in outlying areas.

Map Name(s) and Date(s)

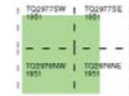

Historical Map - Segment A7

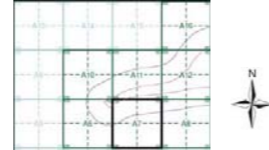

Order Details

Order Number: 25 82149 1:1
Customer ref: 4440 D 1.01000
National Grid reference: 529280, 11111 D
Slice: A
Site Area Ha: 106.9
Search buffer m: 250

Site Details

1, Lauxhall Grove, London, SW8 1S

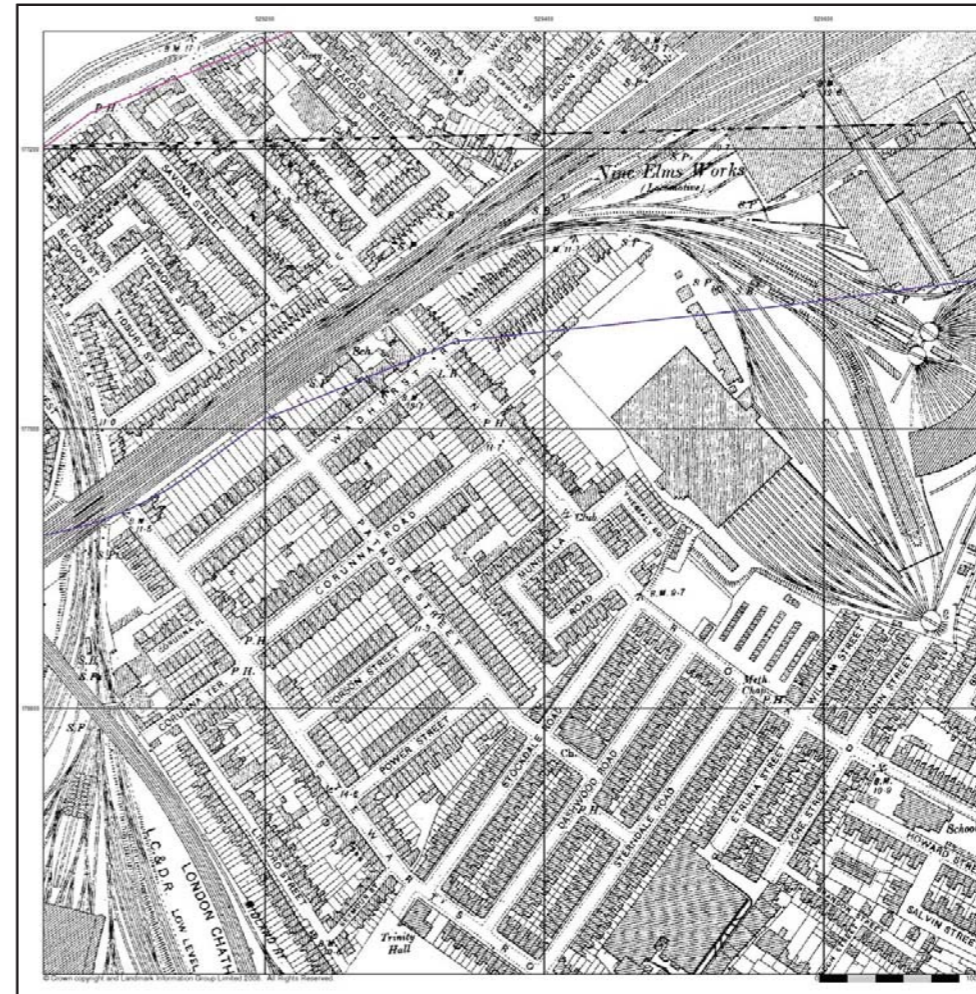

London
Published 18 6
Source map scale - 1:1,500

The historical maps shown were reproduced from maps predominantly held at the scale adopted for England, Wales and Scotland in the 1940s. In 1854 the 1:2,500 scale was adopted for mapping urban areas and by 1898 it covered the whole of what were considered to be the cultivated parts of Great Britain. The published date given below is often some years later than the surveyed date. Before 1918, all OS maps were based on the Cassini Projection, with independent surveys of a single county or group of counties, giving rise to significant inaccuracies in outlying areas.

Map Name(s) and Date(s)

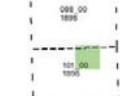

Historical Map - Segment A7



Order Details

Order Number: 25 82149 1:1
Customer ref: 4440 D 1.01000
National Grid reference: 529280, 11111 D
Slice: A
Site Area Ha: 106.9
Search buffer m: 250

Site Details

1, Lauxhall Grove, London, SW8 1S

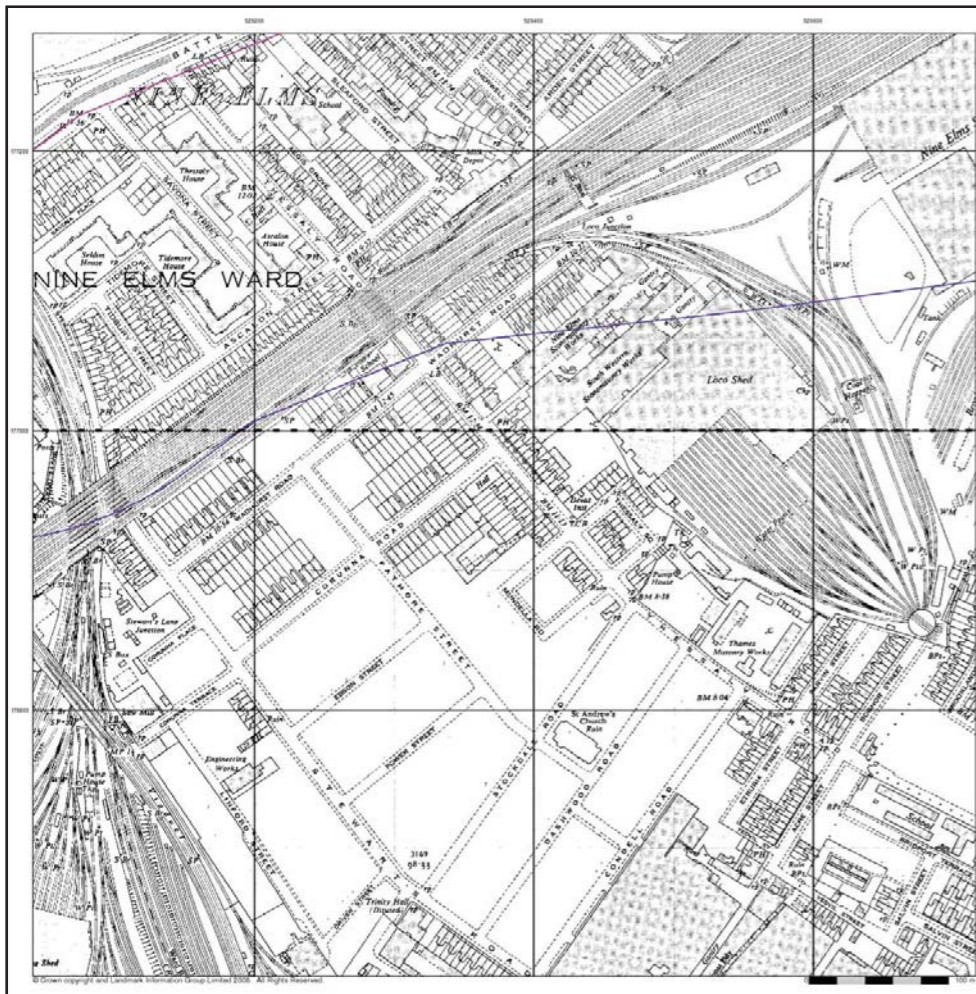

Ordnance Survey Plan
Published 1:51 - 1:51
Source map scale - 1:1,500

The historical maps shown were reproduced from maps predominantly held at the scale adopted for England, Wales and Scotland in the 1940s. In 1854 the 1:2,500 scale was adopted for mapping urban areas and by 1898 it covered the whole of what were considered to be the cultivated parts of Great Britain. The published date given below is often some years later than the surveyed date. Before 1918, all OS maps were based on the Cassini Projection, with independent surveys of a single county or group of counties, giving rise to significant inaccuracies in outlying areas.

Map Name(s) and Date(s)

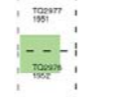

Historical Map - Segment A7

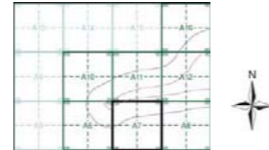

Order Details

Order Number: 25 82149 1:1
Customer ref: 4440 D 1.01000
National Grid reference: 529280, 11111 D
Slice: A
Site Area Ha: 106.9
Search buffer m: 250

Site Details

1, Lauxhall Grove, London, SW8 1S

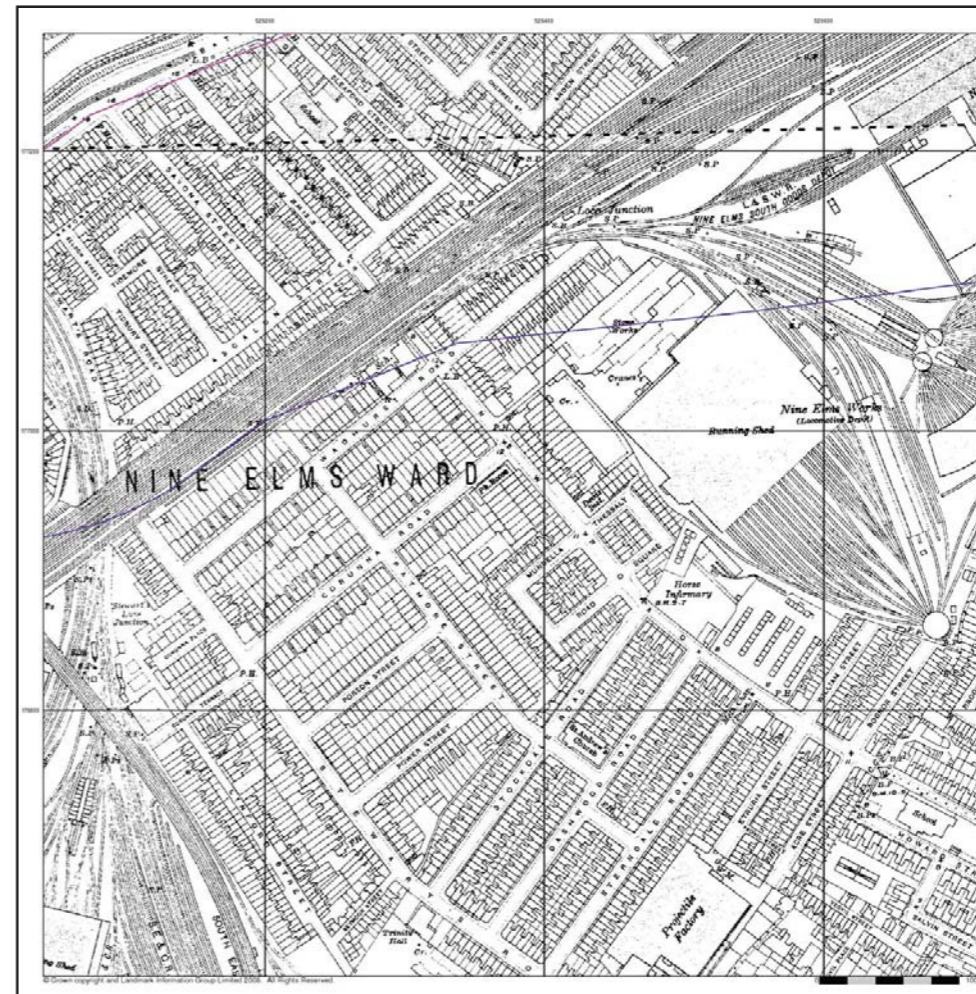

London
Published 1:16
Source map scale - 1:1,500

The historical maps shown were reproduced from maps predominantly held at the scale adopted for England, Wales and Scotland in the 1940s. In 1854 the 1:2,500 scale was adopted for mapping urban areas and by 1898 it covered the whole of what were considered to be the cultivated parts of Great Britain. The published date given below is often some years later than the surveyed date. Before 1918, all OS maps were based on the Cassini Projection, with independent surveys of a single county or group of counties, giving rise to significant inaccuracies in outlying areas.

Map Name(s) and Date(s)

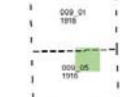

Historical Map - Segment A7



Order Details

Order Number: 25 82149 1:1
Customer ref: 4440 D 1.01000
National Grid reference: 529280, 11111 D
Slice: A
Site Area Ha: 106.9
Search buffer m: 250

Site Details

1, Lauxhall Grove, London, SW8 1S

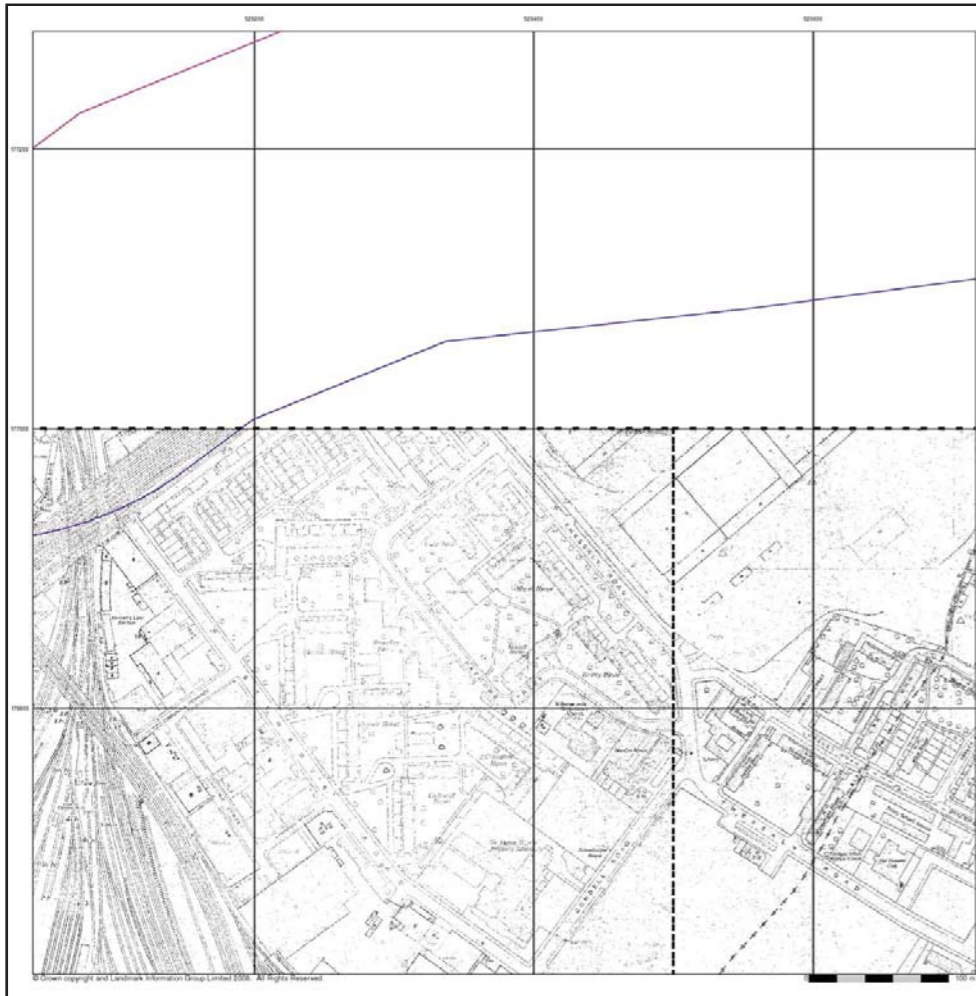

Supplied Unpublished Survey Information
Published 1974
Source map scale - 1:1,150
 The Ordnance Survey's Survey of Information on microfilm are further, minor editions of mapping which were produced and published in between the main editions as an area was updated. They date from 1961 to 1994, and contain detailed information on buildings, roads and land-use. These maps were produced at both 1:2,500 and 1:1,250 scales.

Map Name(s) and Date(s)

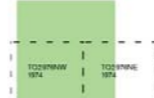

Historical Map - Segment A7

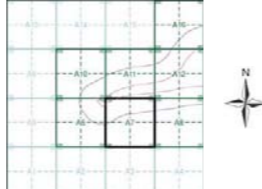

Order Details
 Order Number: 25-82149-1:1
 Customer Ref: 4440-D-1.01000
 National Grid Reference: 529280, 111110
 Slice: A
 Site Area (Ha): 106.9
 Search Buffer (m): 250

Site Details
 1, Lauxhall Grove, London, SW8 1S

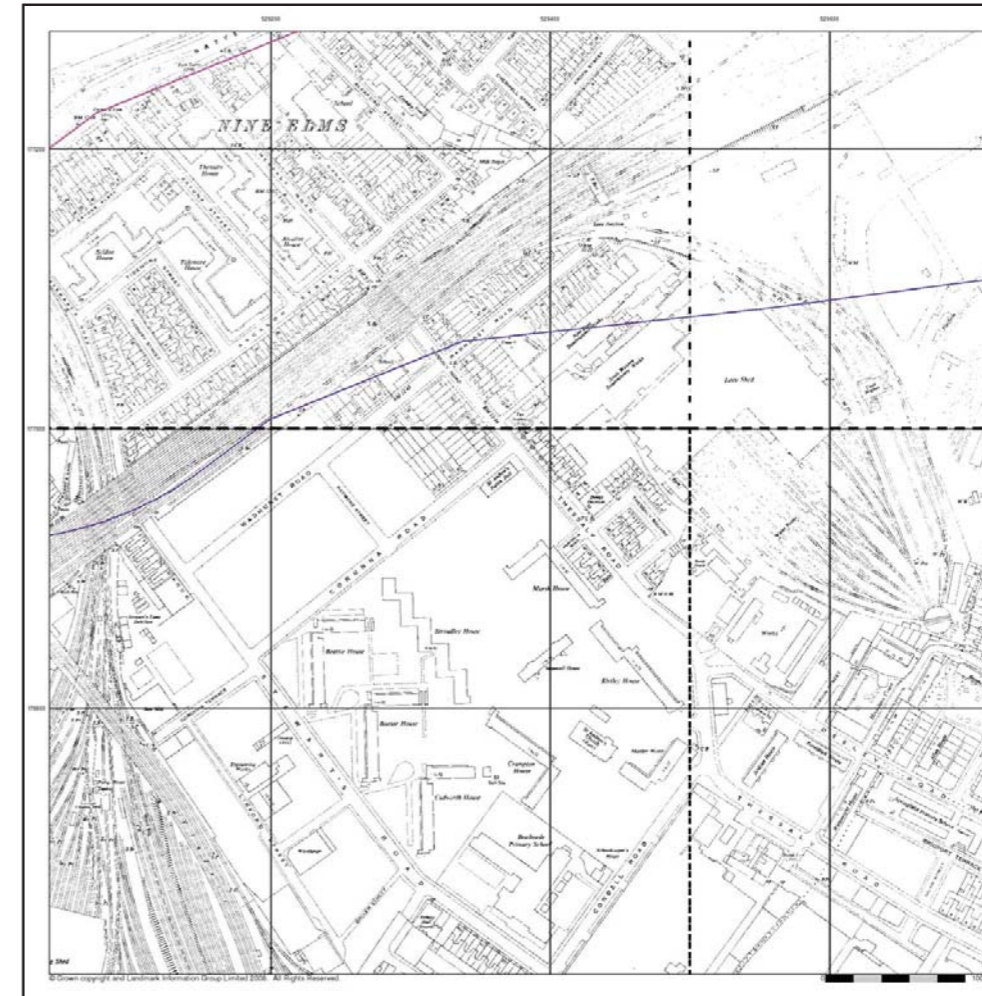

Ordnance Survey Plan
Published 1950 - 1960
Source map scale - 1:1,150
 The historical maps shown were reproduced from maps predominantly held at the scale adopted for England, Wales and Scotland in the 1940s. In 1954 the 1:2,500 scale was adopted for mapping urban areas and by 1958 it covered the whole of what was considered to be the cultivated parts of Great Britain. The published date given below is often some years later than the surveyed date. Before 1948, all OS maps were based on the Cassini Projection, with independent surveys of a single county or group of counties, giving rise to significant inaccuracies in outlying areas.

Map Name(s) and Date(s)

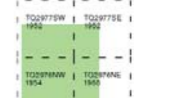

Historical Map - Segment A7

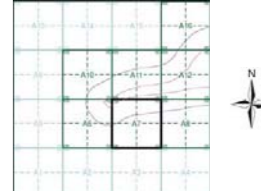

Order Details
 Order Number: 25-82149-1:1
 Customer Ref: 4440-D-1.01000
 National Grid Reference: 529280, 111110
 Slice: A
 Site Area (Ha): 106.9
 Search Buffer (m): 250

Site Details
 1, Lauxhall Grove, London, SW8 1S

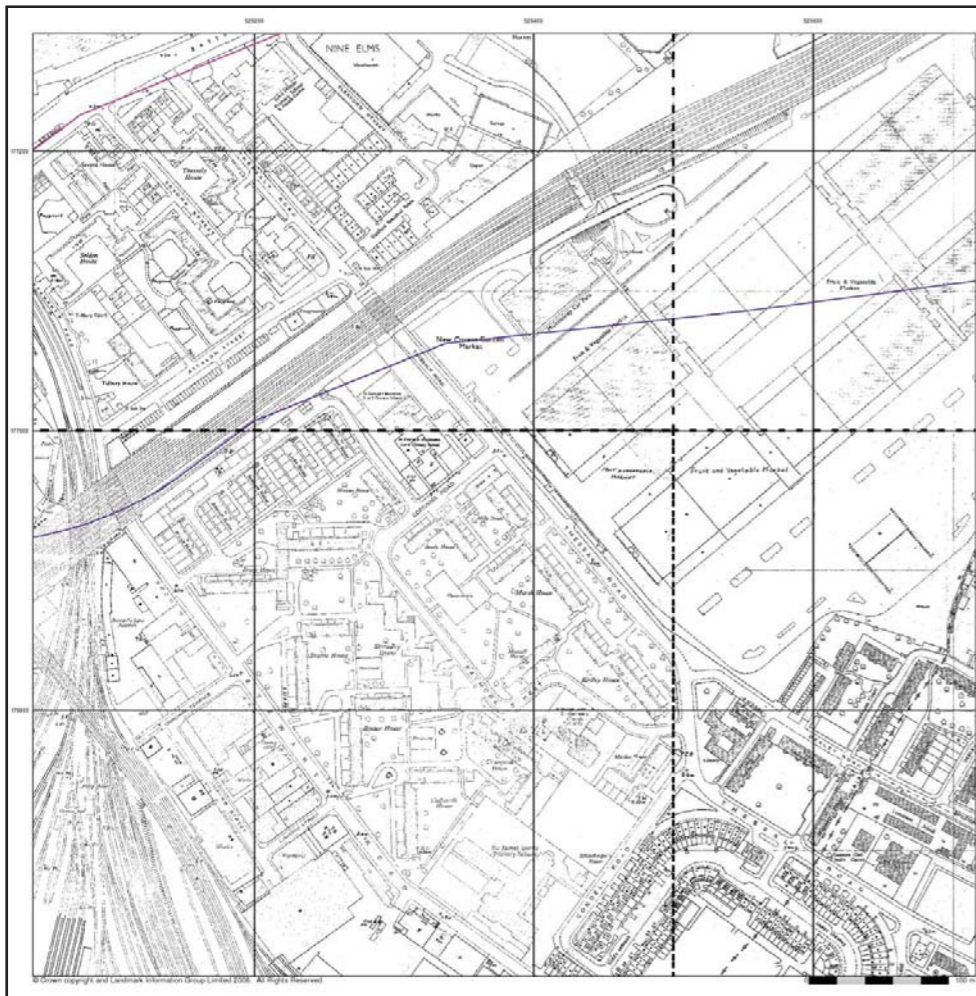

Additional S Ms
Published 1978 - 1985
Source map scale - 1:1,150
 The Ordnance Survey's Survey of Information on microfilm are further, minor editions of mapping which were produced and published in between the main editions as an area was updated. They date from 1961 to 1994, and contain detailed information on buildings, roads and land-use. These maps were produced at both 1:2,500 and 1:1,250 scales.

Map Name(s) and Date(s)

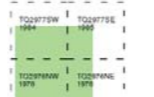

Historical Map - Segment A7

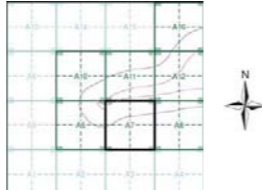

Order Details
 Order Number: 25-82149-1:1
 Customer Ref: 4440-D-1.01000
 National Grid Reference: 529280, 111110
 Slice: A
 Site Area (Ha): 106.9
 Search Buffer (m): 250

Site Details
 1, Lauxhall Grove, London, SW8 1S

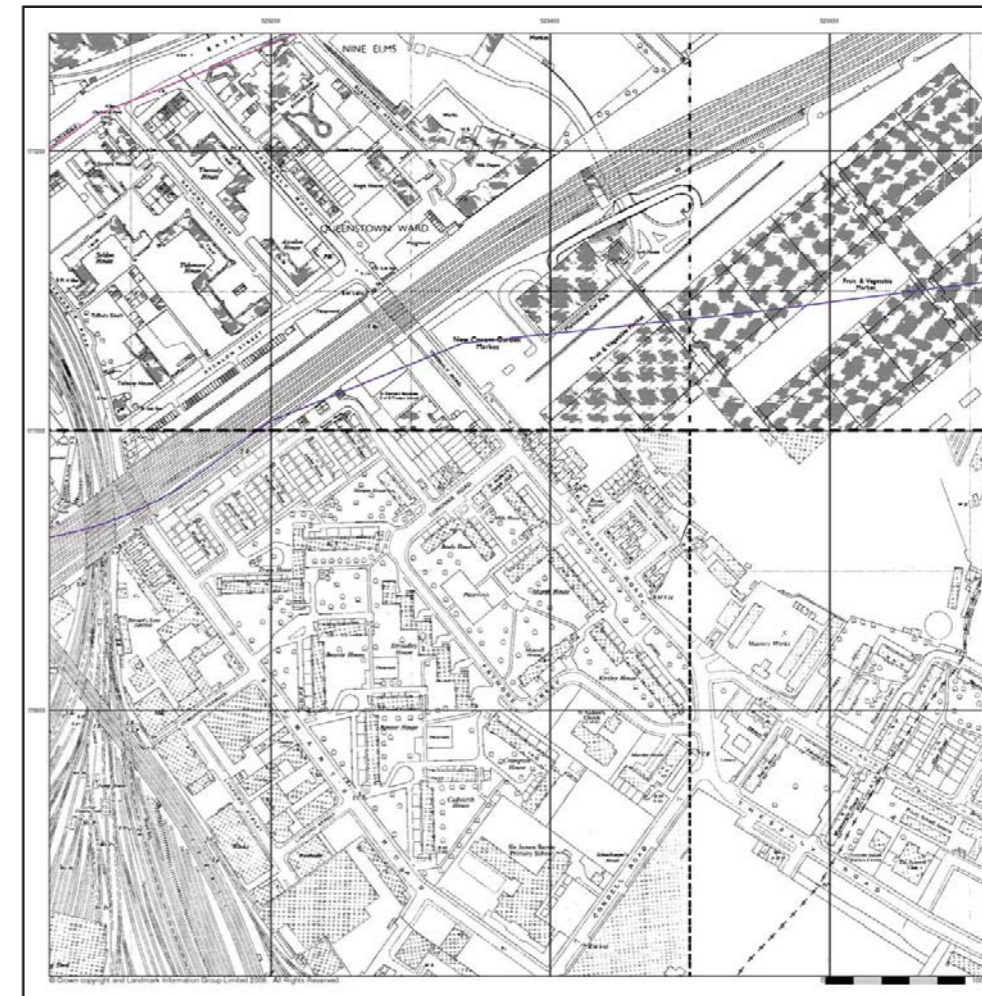

Ordnance Survey Plan
Published 1960 - 1976
Source map scale - 1:1,150
 The historical maps shown were reproduced from maps predominantly held at the scale adopted for England, Wales and Scotland in the 1940s. In 1954 the 1:2,500 scale was adopted for mapping urban areas and by 1958 it covered the whole of what was considered to be the cultivated parts of Great Britain. The published date given below is often some years later than the surveyed date. Before 1948, all OS maps were based on the Cassini Projection, with independent surveys of a single county or group of counties, giving rise to significant inaccuracies in outlying areas.

Map Name(s) and Date(s)

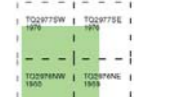

Historical Map - Segment A7

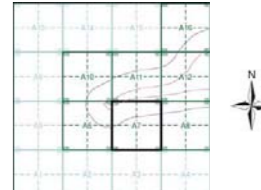

Order Details
 Order Number: 25-82149-1:1
 Customer Ref: 4440-D-1.01000
 National Grid Reference: 529280, 111110
 Slice: A
 Site Area (Ha): 106.9
 Search Buffer (m): 250

Site Details
 1, Lauxhall Grove, London, SW8 1S



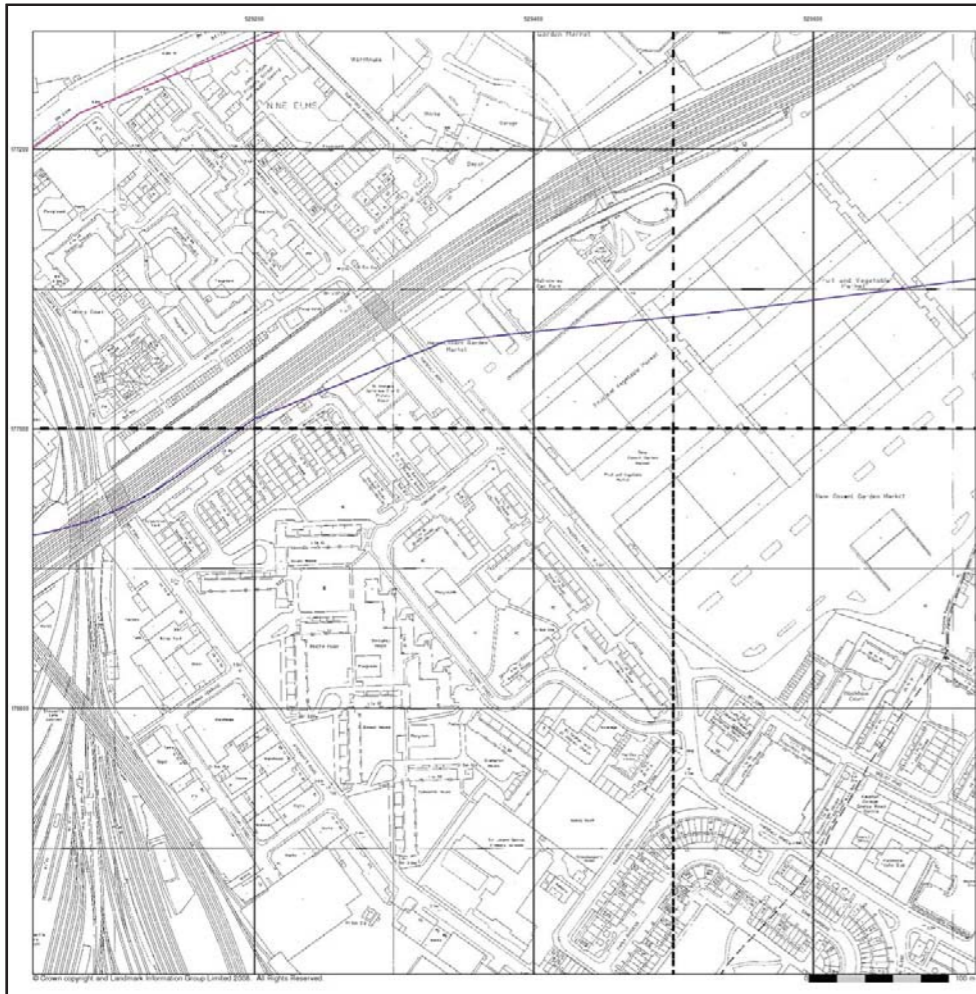

Large-Scale National Grid Data
 Published 1983 - 1987
 Source map scale - 1:1,250

'Large Scale National Grid Data' superseded S1 cards. Ordnance Survey's 'Survey of Information on Microfilm' in 1992, and continued to be produced until 1999. These maps were the forerunners of digital mapping and so provide detailed information on houses and roads, but tend to show less topographic features such as vegetation. These maps were produced at both 1:2,500 and 1:1,250 scales.

Map Name(s) and Date(s)

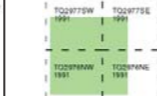

Historical Map - Segment A7

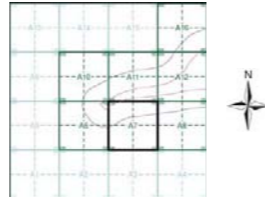

Order Details
 Order Number: 25 82149 1:1
 Customer ref: 4440 0 1.01000
 National Grid reference: 529280, 111110
 Slice: A
 Site Area (Ha): 106.9
 Search buffer (m): 250

Site Details
 1, 1, Auxhall Grove, London, SW8 1S

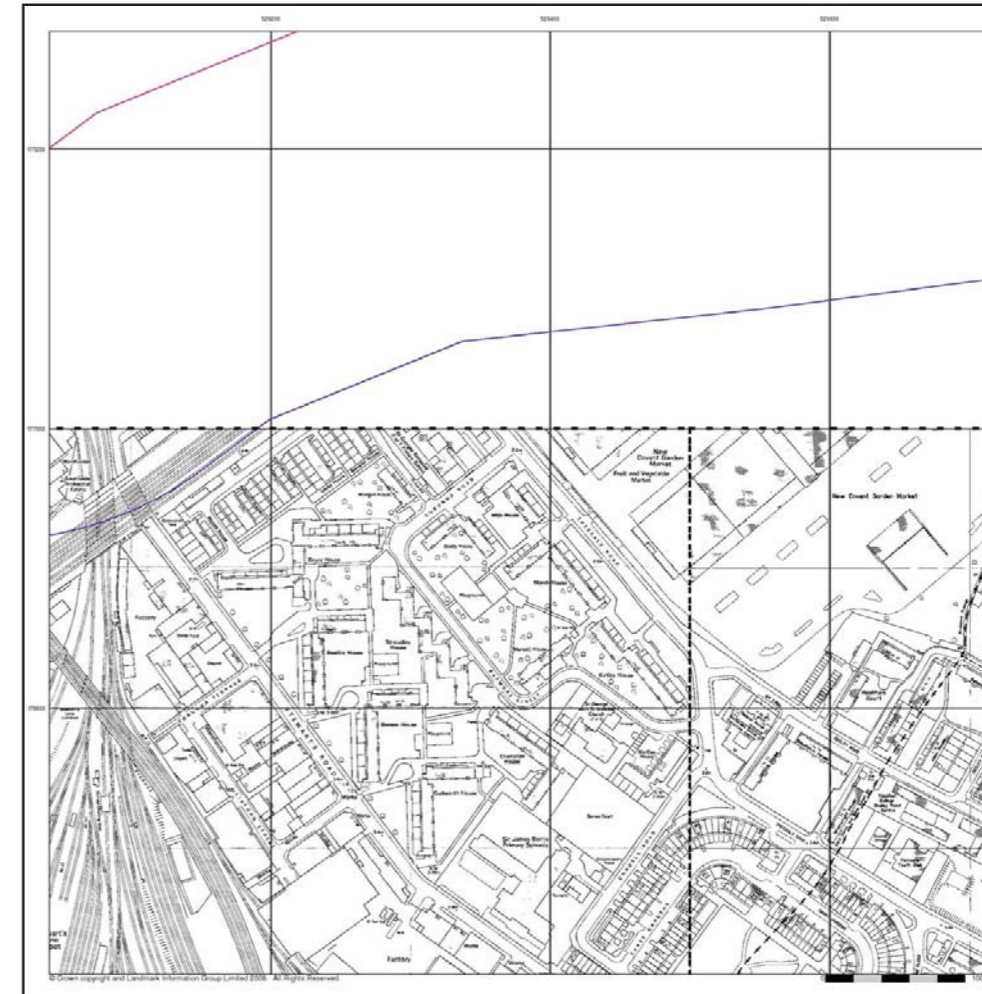

Ordnance Survey Plan
 Published 1983 - 1987
 Source map scale - 1:1,250

The historical maps shown were reproduced from maps predominantly held at the scale adopted for England, Wales and Scotland in the 1840s. In 1854 the 1:2,500 scale was adopted for mapping urban areas and by 1858 it covered the whole of what was considered to be the cultivated parts of Great Britain. The published date given below is often some years later than the surveyed date. Before 1978 all OS maps were based on the Cassini Projection, with independent surveys of a single county or group of counties, giving rise to significant inaccuracies in outlying areas.

Map Name(s) and Date(s)



Historical Map - Segment A7

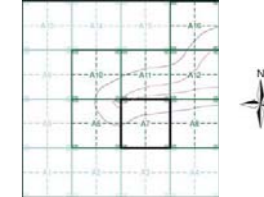

Order Details
 Order Number: 25 82149 1:1
 Customer ref: 4440 0 1.01000
 National Grid reference: 529280, 111110
 Slice: A
 Site Area (Ha): 106.9
 Search buffer (m): 250

Site Details
 1, 1, Auxhall Grove, London, SW8 1S

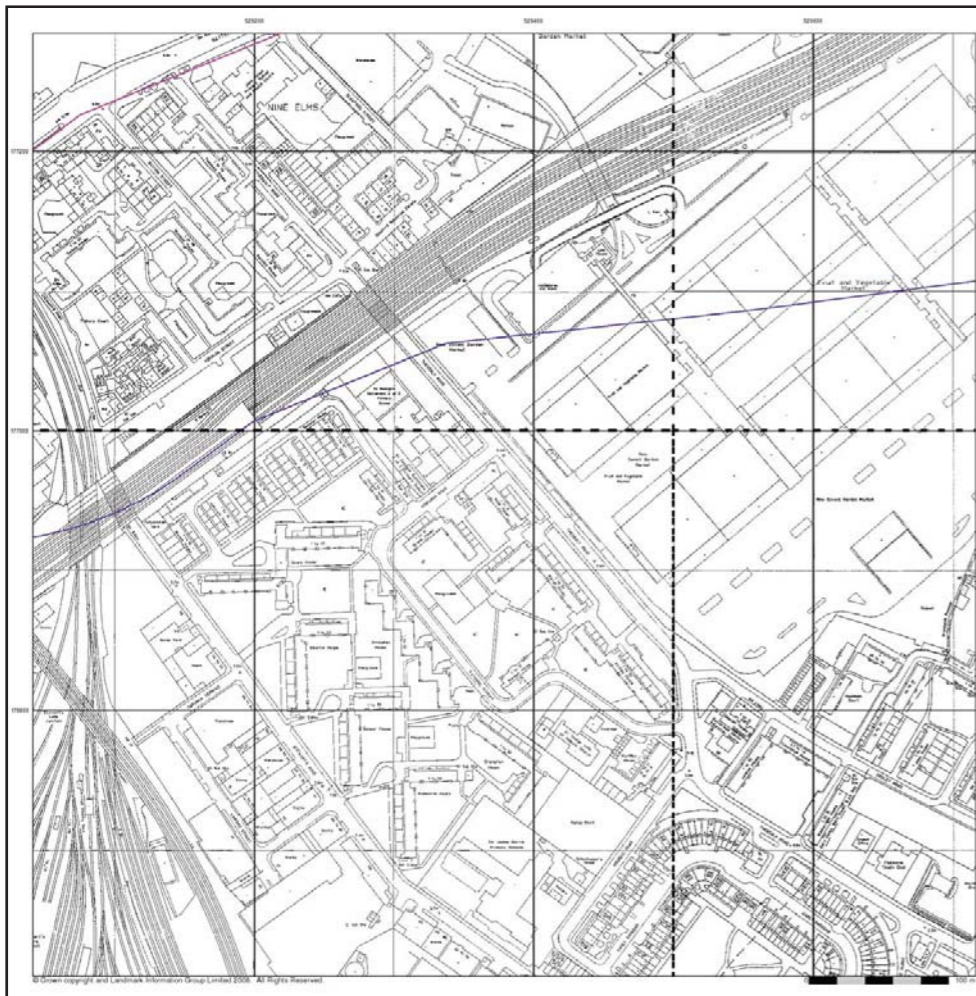

Large-Scale National Grid Data
 Published 1981 - 1983
 Source map scale - 1:1,250

'Large Scale National Grid Data' superseded S1 cards. Ordnance Survey's 'Survey of Information on Microfilm' in 1992, and continued to be produced until 1999. These maps were the forerunners of digital mapping and so provide detailed information on houses and roads, but tend to show less topographic features such as vegetation. These maps were produced at both 1:2,500 and 1:1,250 scales.

Map Name(s) and Date(s)

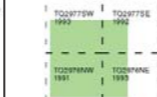

Historical Map - Segment A7

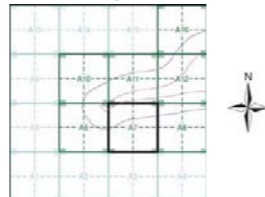

Order Details
 Order Number: 25 82149 1:1
 Customer ref: 4440 0 1.01000
 National Grid reference: 529280, 111110
 Slice: A
 Site Area (Ha): 106.9
 Search buffer (m): 250

Site Details
 1, 1, Auxhall Grove, London, SW8 1S

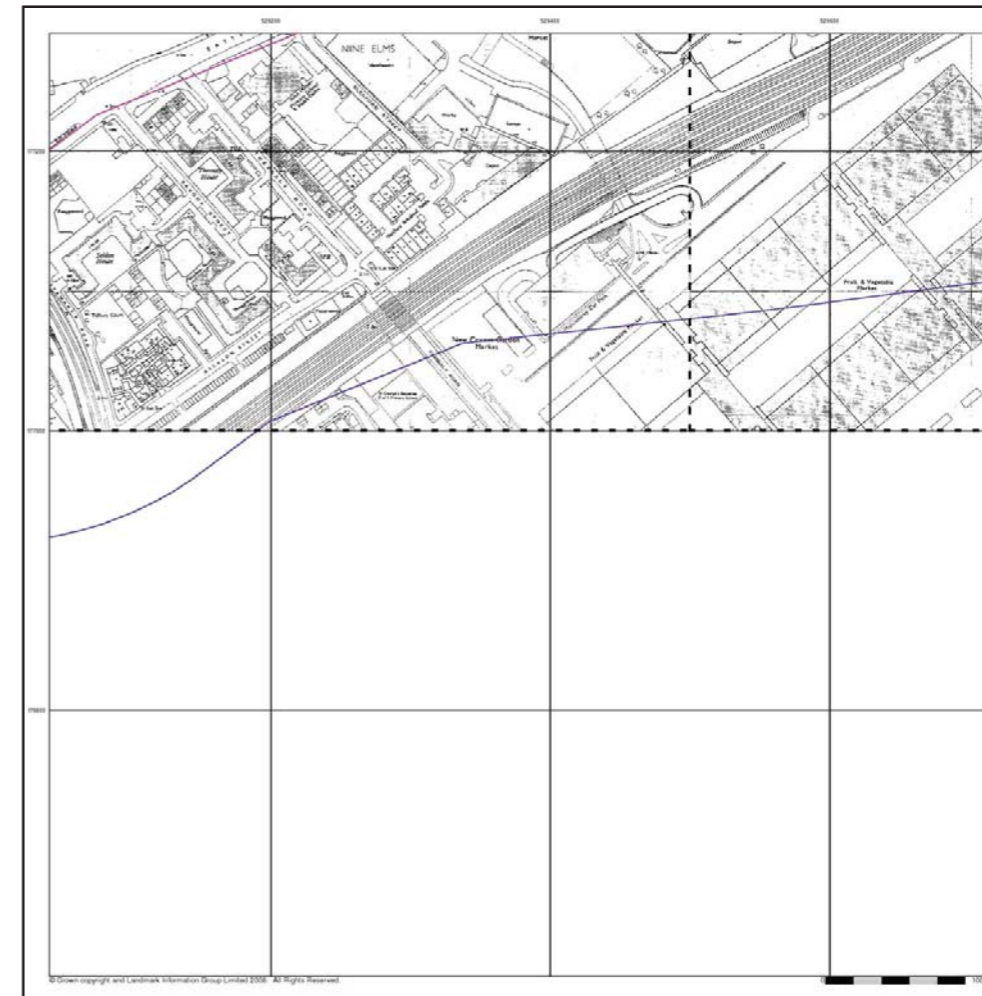

Additional S1 Ms
 Published 1981 - 1980
 Source map scale - 1:1,250

The S1 cards, Ordnance Survey's 'Survey of Information on Microfilm' are further, minor editions of mapping which were produced and published in between the main editions as an area was updated. They date from 1941 to 1994, and contain detailed information on buildings, roads and land-use. These maps were produced at both 1:2,500 and 1:1,250 scales.

Map Name(s) and Date(s)



Historical Map - Segment A7

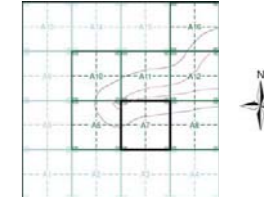

Order Details
 Order Number: 25 82149 1:1
 Customer ref: 4440 0 1.01000
 National Grid reference: 529280, 111110
 Slice: A
 Site Area (Ha): 106.9
 Search buffer (m): 250

Site Details
 1, 1, Auxhall Grove, London, SW8 1S



Historical Mapping Legends

Ordnance Survey County Series and Ordnance Survey Plan 1:1,500

- Quarry
- Gravel Pit
- Sand Pit
- Clay Pit
- Shingle
- Refuse Heap
- Sloping Masonry
- Flat Rock
- Marsh
- Reeds
- Ostiers
- Rough Pasture
- Furze
- Wood
- Mixed Wood
- Brushwood
- Orchard
- Fir
- Ford
- Stepping Stones
- Ferry
- Waterfall
- Lock
- Trig Station
- Bench Mark
- Surface Level
- Arrow denotes flow of water
- Articulates (site of)
- Cutting
- Embankment
- Railway crossing Road
- Level Crossing
- Road crossing Railway
- Railway crossing River or Canal
- Road over single stream
- Road over River or Canal

Ordnance Survey Plan, Additional S Ms and Supplemental Unpublished Survey Information 1:1,500 and 1:1,50

- Inactive Quarry, Chalk Pit or Clay Pit
- Active Quarry, Chalk Pit or Clay Pit
- Rock
- Boulders
- Cliff
- Slopes
- Roofed Building
- Glazed Roof Building
- Non-Coniferous Tree (surveyed)
- Coniferous Tree (surveyed)
- Non-Coniferous Trees (not surveyed)
- Coniferous Trees (not surveyed)
- Orchard Tree
- Scrub
- Bracken
- Coppice, Osier
- Reeds
- Marsh, Saltings
- Rough Grassland
- Heath
- Culvert
- Direction of water flow
- Bench Mark
- Antiquity (site of)
- Cave Entrance
- Triangulation Station
- Electricity Pylon
- E.T.L. Electricity Transmission Line
- County Boundary (Geographical)
- County & Civil Parish Boundary
- Civil Parish Boundary
- Admin. County or County Bor. Boundary
- London Borough Boundary
- Symbol marking point where boundary crossing changes

Large-Scale National Grid Data 1:1,500 and 1:1,50

- Cliff
- Rock
- Rock (scattered)
- Boulders
- Positioned Boulder
- Scree
- Non-Coniferous Tree (surveyed)
- Coniferous Tree (surveyed)
- Non-Coniferous Trees (not surveyed)
- Coniferous Trees (not surveyed)
- Orchard Tree
- Scrub
- Bracken
- Coppice, Osier
- Reeds
- Marsh, Saltings
- Rough Grassland
- Heath
- Culvert
- Direction of water flow
- Triangulation Station
- Antiquity (site of)
- E.T.L. Electricity Transmission Line
- Electricity Pylon
- Bench Mark
- Buildings with Building Seed
- Roofed Building
- Glazed Roof Building
- Civil parish/community boundary
- District boundary
- County boundary
- Boundary post/stone
- Boundary mering symbol (note: these always appear in opposed pairs or groups of three)

Order Details

Order Number: 25-82149-1:1
 Customer ref: 4440-D-1.01000
 National Grid reference: 529280, 1069
 Slice: A
 Site Area (Ha): 106.9
 Search buffer (m): 250

Site Details

1, Lauxhall Grove, London, SW8 1S

Ordnance Survey mapping included:

Mapping Title	Scale	Date	PU
London	1:500	1874-1877	3
London	1:500	1878	4
Ordnance Survey Plan	1:1,500	1874-1875	5
Ordnance Survey Plan	1:1,500	1875-1876	6
Ordnance Survey Plan	1:1,500	1876-1877	7
Ordnance Survey Plan	1:1,500	1877-1878	8
Ordnance Survey Plan	1:1,500	1878-1879	9
Ordnance Survey Plan	1:1,500	1879-1880	10
Ordnance Survey Plan	1:1,500	1880-1881	11
Ordnance Survey Plan	1:1,500	1881-1882	12
Ordnance Survey Plan	1:1,500	1882-1883	13
Ordnance Survey Plan	1:1,500	1883-1884	14
Ordnance Survey Plan	1:1,500	1884-1885	15
Ordnance Survey Plan	1:1,500	1885-1886	16
Ordnance Survey Plan	1:1,500	1886-1887	17
Ordnance Survey Plan	1:1,500	1887-1888	18
Ordnance Survey Plan	1:1,500	1888-1889	19
Ordnance Survey Plan	1:1,500	1889-1890	20

Order Details

Order Number: 25-82149-1:1
 Customer ref: 4440-D-1.01000
 National Grid reference: 529280, 1069
 Slice: A
 Site Area (Ha): 106.9
 Search buffer (m): 250

Site Details

1, Lauxhall Grove, London, SW8 1S

Ordnance Survey County Series and Ordnance Survey Plan 1:1,500

- Quarry
- Gravel Pit
- Sand Pit
- Clay Pit
- Shingle
- Refuse Heap
- Sloping Masonry
- Flat Rock
- Marsh
- Reeds
- Ostiers
- Rough Pasture
- Furze
- Wood
- Mixed Wood
- Brushwood
- Orchard
- Fir
- Ford
- Stepping Stones
- Ferry
- Waterfall
- Lock
- Trig Station
- Bench Mark
- Surface Level
- Arrow denotes flow of water
- Articulates (site of)
- Cutting
- Embankment
- Railway crossing Road
- Level Crossing
- Road crossing Railway
- Railway crossing River or Canal
- Road over single stream
- Road over River or Canal

Ordnance Survey Plan, Additional S Ms and Supplemental Unpublished Survey Information 1:1,500 and 1:1,50

- Inactive Quarry, Chalk Pit or Clay Pit
- Active Quarry, Chalk Pit or Clay Pit
- Rock
- Boulders
- Cliff
- Slopes
- Roofed Building
- Glazed Roof Building
- Non-Coniferous Tree (surveyed)
- Coniferous Tree (surveyed)
- Non-Coniferous Trees (not surveyed)
- Coniferous Trees (not surveyed)
- Orchard Tree
- Scrub
- Bracken
- Coppice, Osier
- Reeds
- Marsh, Saltings
- Rough Grassland
- Heath
- Culvert
- Direction of water flow
- Bench Mark
- Antiquity (site of)
- Cave Entrance
- Triangulation Station
- Electricity Pylon
- E.T.L. Electricity Transmission Line
- County Boundary (Geographical)
- County & Civil Parish Boundary
- Civil Parish Boundary
- Admin. County or County Bor. Boundary
- London Borough Boundary
- Symbol marking point where boundary crossing changes

Large-Scale National Grid Data 1:1,500 and 1:1,50

- Cliff
- Rock
- Rock (scattered)
- Boulders
- Positioned Boulder
- Scree
- Non-Coniferous Tree (surveyed)
- Coniferous Tree (surveyed)
- Non-Coniferous Trees (not surveyed)
- Coniferous Trees (not surveyed)
- Orchard Tree
- Scrub
- Bracken
- Coppice, Osier
- Reeds
- Marsh, Saltings
- Rough Grassland
- Heath
- Culvert
- Direction of water flow
- Triangulation Station
- Antiquity (site of)
- E.T.L. Electricity Transmission Line
- Electricity Pylon
- Bench Mark
- Buildings with Building Seed
- Roofed Building
- Glazed Roof Building
- Civil parish/community boundary
- District boundary
- County boundary
- Boundary post/stone
- Boundary mering symbol (note: these always appear in opposed pairs or groups of three)

Order Details

Order Number: 25-82149-1:1
 Customer ref: 4440-D-1.01000
 National Grid reference: 529280, 1069
 Slice: A
 Site Area (Ha): 106.9
 Search buffer (m): 250

Site Details

1, Lauxhall Grove, London, SW8 1S

Ordnance Survey mapping included:

Mapping Title	Scale	Date	PU
London	1:500	1874-1877	3
London	1:500	1878	4
Ordnance Survey Plan	1:1,500	1874-1875	5
Ordnance Survey Plan	1:1,500	1875-1876	6
Ordnance Survey Plan	1:1,500	1876-1877	7
Ordnance Survey Plan	1:1,500	1877-1878	8
Ordnance Survey Plan	1:1,500	1878-1879	9
Ordnance Survey Plan	1:1,500	1879-1880	10
Ordnance Survey Plan	1:1,500	1880-1881	11
Ordnance Survey Plan	1:1,500	1881-1882	12
Ordnance Survey Plan	1:1,500	1882-1883	13
Ordnance Survey Plan	1:1,500	1883-1884	14
Ordnance Survey Plan	1:1,500	1884-1885	15
Ordnance Survey Plan	1:1,500	1885-1886	16
Ordnance Survey Plan	1:1,500	1886-1887	17
Ordnance Survey Plan	1:1,500	1887-1888	18
Ordnance Survey Plan	1:1,500	1888-1889	19
Ordnance Survey Plan	1:1,500	1889-1890	20

Order Details

Order Number: 25-82149-1:1
 Customer ref: 4440-D-1.01000
 National Grid reference: 529280, 1069
 Slice: A
 Site Area (Ha): 106.9
 Search buffer (m): 250

Site Details

1, Lauxhall Grove, London, SW8 1S

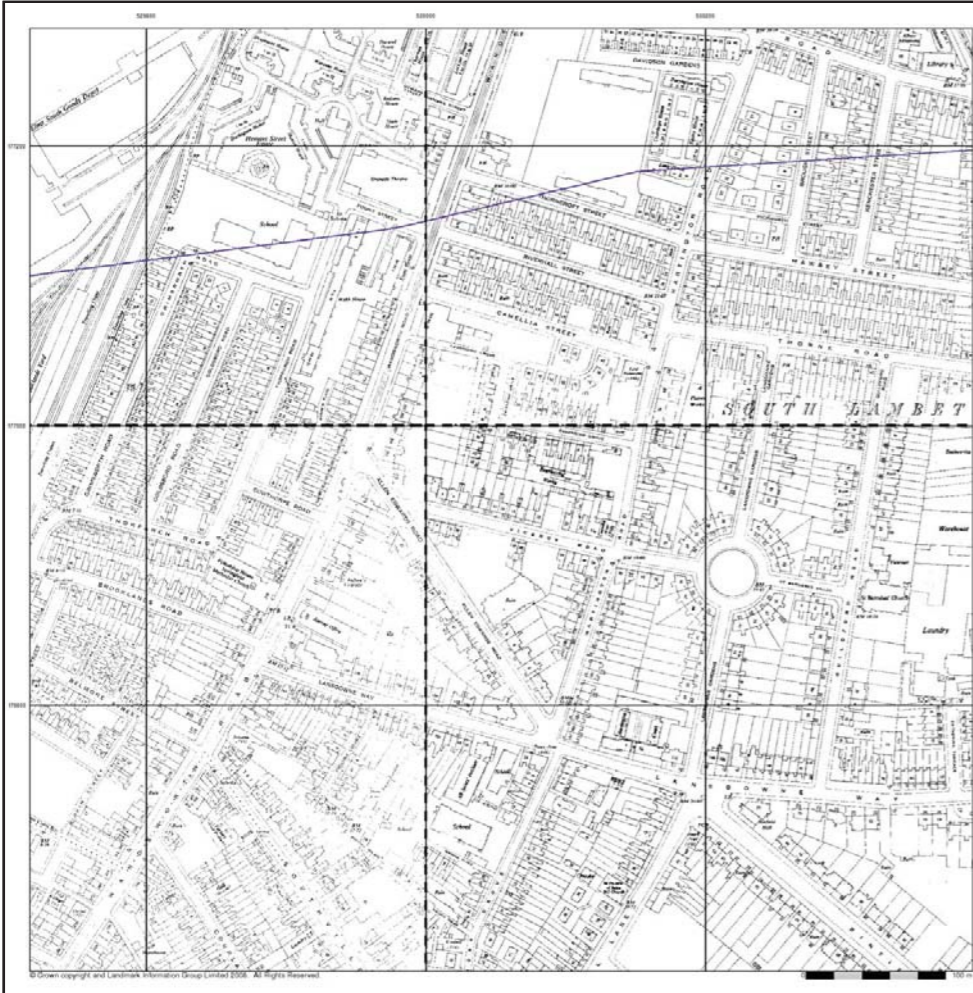

Ordnance Survey Plan
 Published 1:50 - 1:51
 Source map scale - 1:1,500

The historical maps shown were reproduced from maps predominantly held at the scale adopted for England, Wales and Scotland in the 1940s. In 1854 the 1:2,500 scale was adopted for mapping urban areas and by 1898 it covered the whole of what were considered to be the cultivated parts of Great Britain. The published date given below is often some years later than the surveyed date. Before 1918, all OS maps were based on the Cassini Projection, with independent surveys of a single county or group of counties, giving rise to significant inaccuracies in outlying areas.

Map Name(s) and Date(s)

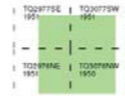

Historical Map - Segment A8

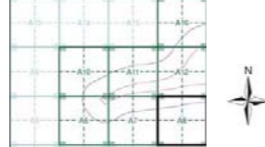

Order Details

Order Number: 25 82149 1:1
 Customer ref: 4440 D 1.01000
 National Grid reference: 529280, 11111 D
 Slice: A
 Site Area (Ha): 106.9
 Search buffer (m): 250

Site Details

1, Lambhall Grove, London, SW8 1S

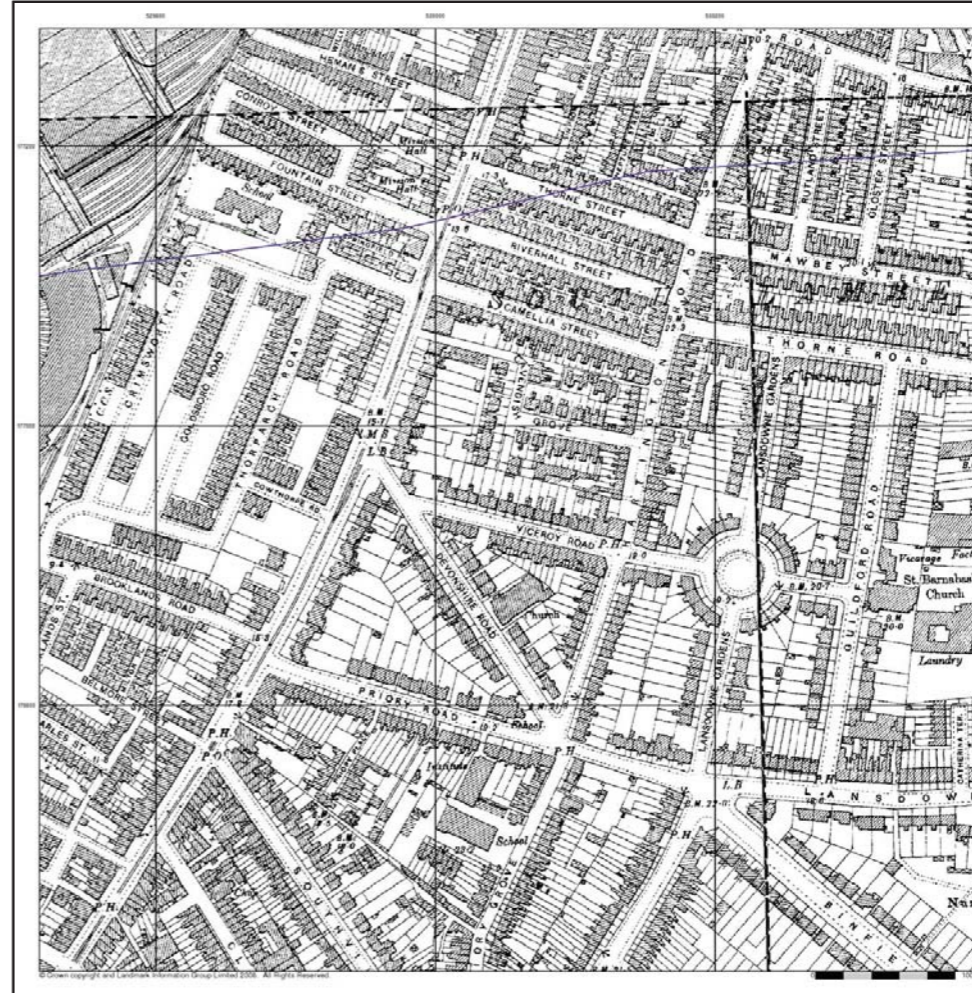

London
 Published 18:6
 Source map scale - 1:1,500

The historical maps shown were reproduced from maps predominantly held at the scale adopted for England, Wales and Scotland in the 1940s. In 1854 the 1:2,500 scale was adopted for mapping urban areas and by 1898 it covered the whole of what were considered to be the cultivated parts of Great Britain. The published date given below is often some years later than the surveyed date. Before 1918, all OS maps were based on the Cassini Projection, with independent surveys of a single county or group of counties, giving rise to significant inaccuracies in outlying areas.

Map Name(s) and Date(s)

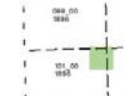

Historical Map - Segment A8



Order Details

Order Number: 25 82149 1:1
 Customer ref: 4440 D 1.01000
 National Grid reference: 529280, 11111 D
 Slice: A
 Site Area (Ha): 106.9
 Search buffer (m): 250

Site Details

1, Lambhall Grove, London, SW8 1S

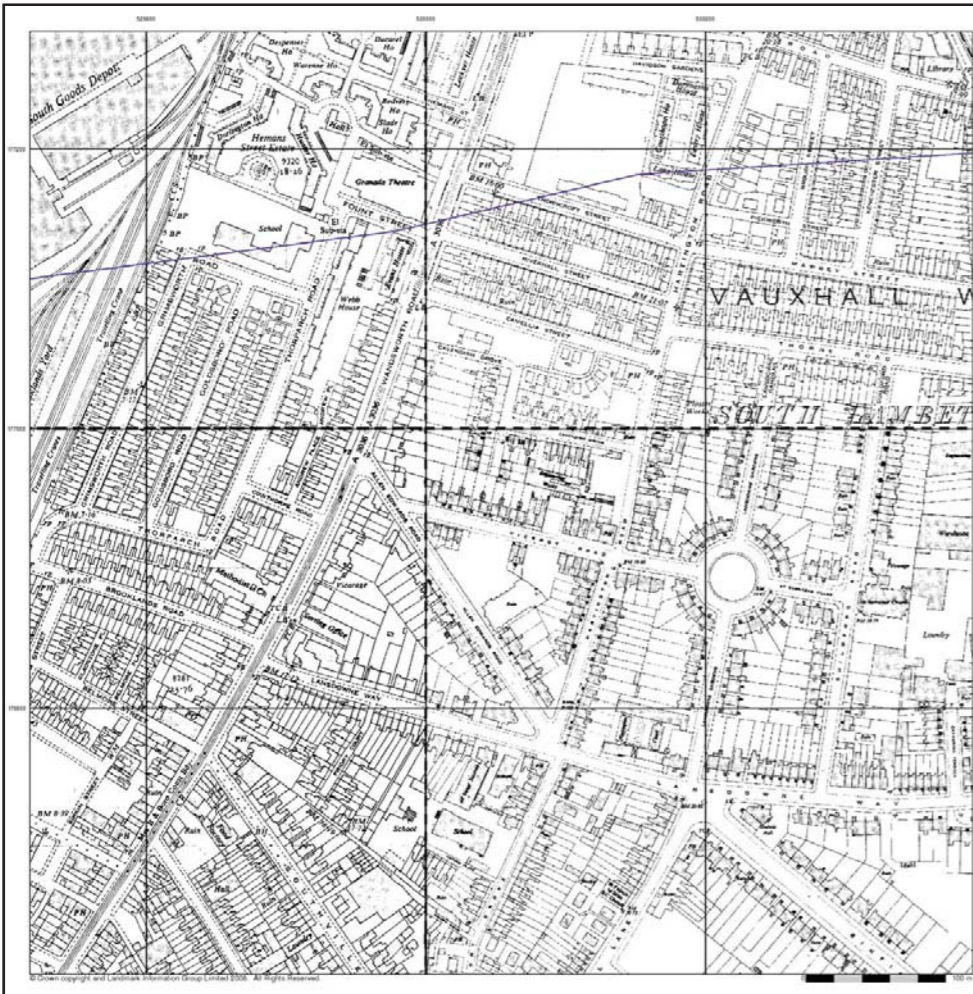

Ordnance Survey Plan
 Published 1:51 - 1:51
 Source map scale - 1:1,500

The historical maps shown were reproduced from maps predominantly held at the scale adopted for England, Wales and Scotland in the 1940s. In 1854 the 1:2,500 scale was adopted for mapping urban areas and by 1898 it covered the whole of what were considered to be the cultivated parts of Great Britain. The published date given below is often some years later than the surveyed date. Before 1918, all OS maps were based on the Cassini Projection, with independent surveys of a single county or group of counties, giving rise to significant inaccuracies in outlying areas.

Map Name(s) and Date(s)

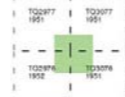

Historical Map - Segment A8

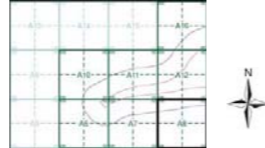

Order Details

Order Number: 25 82149 1:1
 Customer ref: 4440 D 1.01000
 National Grid reference: 529280, 11111 D
 Slice: A
 Site Area (Ha): 106.9
 Search buffer (m): 250

Site Details

1, Lambhall Grove, London, SW8 1S

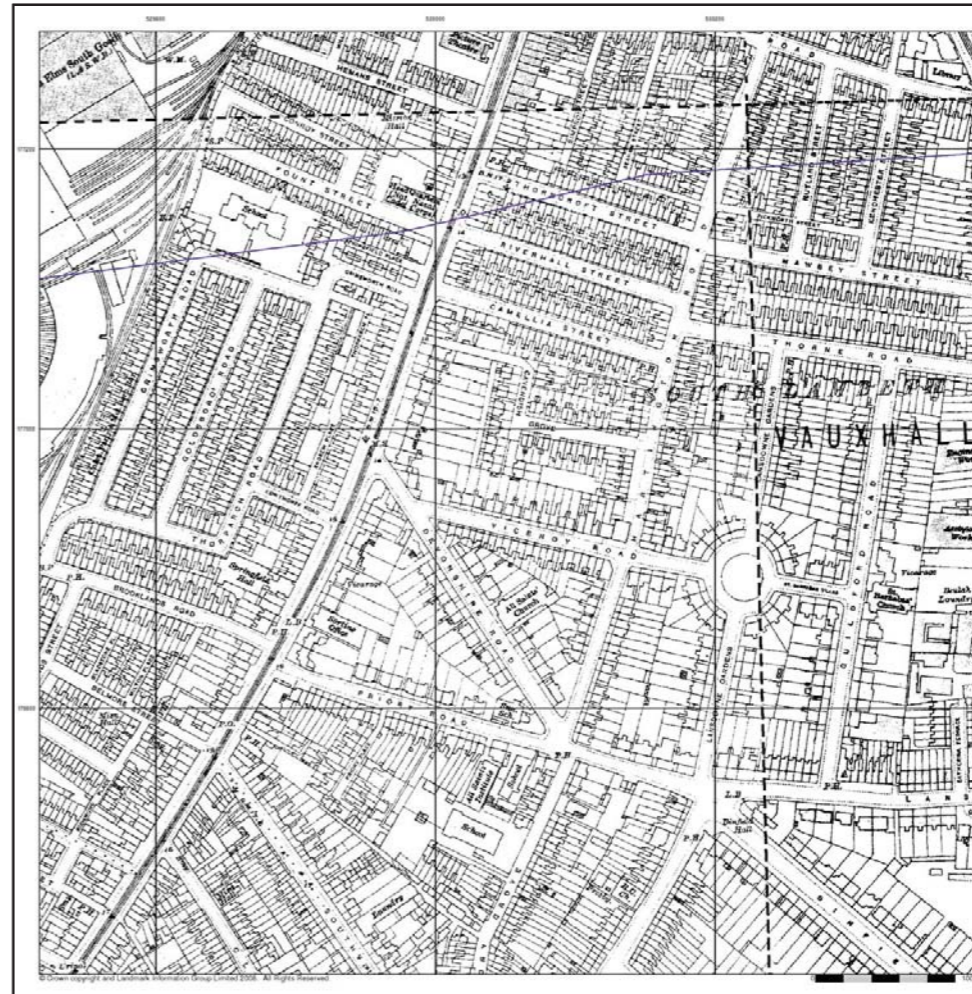

London
 Published 1:16
 Source map scale - 1:1,500

The historical maps shown were reproduced from maps predominantly held at the scale adopted for England, Wales and Scotland in the 1940s. In 1854 the 1:2,500 scale was adopted for mapping urban areas and by 1898 it covered the whole of what were considered to be the cultivated parts of Great Britain. The published date given below is often some years later than the surveyed date. Before 1918, all OS maps were based on the Cassini Projection, with independent surveys of a single county or group of counties, giving rise to significant inaccuracies in outlying areas.

Map Name(s) and Date(s)

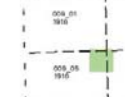

Historical Map - Segment A8

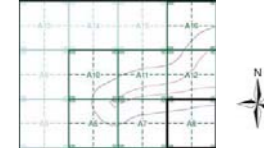

Order Details

Order Number: 25 82149 1:1
 Customer ref: 4440 D 1.01000
 National Grid reference: 529280, 11111 D
 Slice: A
 Site Area (Ha): 106.9
 Search buffer (m): 250

Site Details

1, Lambhall Grove, London, SW8 1S

