

# Northern Line Extension

## PROGRESS UPDATE

Aug - Oct 2018

### Kennington Green

Thank you for your patience whilst we continue with the Northern Line Extension (NLE) works near you. We would like to update you on where we are and what is planned over the next months.

#### What has been completed?

Big changes have been taking place at Kennington Green this summer. The excavation of the basement that will form the structure of the future KG Head House basement floor is now 11.5m deep (See images below). Thanks for your patience whilst we completed the cutting and breaking of the top concrete slab and foundations.



Above –Excavation of main site at Kennington Green July 2018

#### What is planned?

Construction of the basement for the future Kennington Green Head House will continue throughout the year.

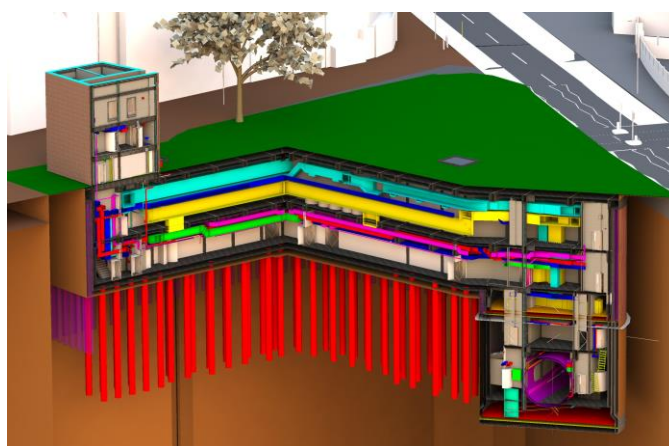

Here is a comprehensive table of activities completed and planned for Kennington Green site  
Note these dates are indicative and may change as the work progresses:

Activity	Start Date	End Date
Removal of Kennington Green acoustic shed	Beginning April	End of April
Removal of concrete slab	Beginning May	End of May
Basement excavation	May 2018	Mid July
Removal of secant piles	End May	Mid August
Floor slabs in shaft/ basement (in situ and precast concrete operations)	May 2018	November 2018
Kennington Green Headhouse - Superstructure - Ground to Roof Level	November 2018	February 2019
Mechanical Electrical Installation	February 2019	Spring 2020
Landscaping Kennington Green [This will involve some breaking]	Summer 2020	

Regarding tunnelling works, the teams have now completed 700m of railing. The construction of the cross passages along the route is ongoing. These cross passages are smaller tunnels that will connect the main northbound and southbound tunnels and will be used for emergency access.

The teams are progressing well with the construction of new cross passages at Kennington Station. The tunnelling works are planned to be completed by mid – September when the platforms will reopen to the public. Fit out and commissioning of the new passageways will then take place. There might be occasions where the Montford Place site would need to be used to support the works at Kennington Station out of hours. We will endeavour to let you know in advance.

All above mentioned works will be carried out diligently and will be monitored to ensure we use best practicable means to minimise impacts. This activity is also being communicated to the Local Authority.

Our core working hours for non-tunnelling activities are **Mondays to Fridays 08:00 to 18:00** and **Saturdays 08:00 to 13:00** with quiet maintenance allowed between **13:00 and 18:00**  
Tunnelling works take place **24/7**

If you have any queries, please contact us at [nle@tfl.gov.uk](mailto:nle@tfl.gov.uk)  
Or call our 24/7 Helpline

**0343 222 2424 (Option 1)**

[nle@tfl.gov.uk](mailto:nle@tfl.gov.uk)

0343 222 2424